YOUR FREEDOM NEWSPAPER

"I place economy among the first and most important virtues and public debt as the greatest of dangers to be feared." — Thomas Jefferson

COLORADO SPRINGS

GAZETTE TELEGRAPH

Amusements 11
Classified 19-23
Comics 18
Editorial 14
Local News 13
Markets 15
News Briefs 4
Radio & TV Logs 8
Society 10-11
Sports 16-17
Vital Statistics 15
Weather Map 4

No. 29,245—91st Year | Both Associated Press and United Press International | COLORADO SPRINGS—FRIDAY, MARCH 8, 1963 | Dial 632-4641 | 10c Daily 20c Sunday | Two Sections—24 PAGES

Sec. Rusk Not Sure Whether Soviets Keep Cuba Bargain

WASHINGTON (UPI) — Secretary of State Dean Rusk said today that some Russian troops are being removed from Cuba and that more Soviet ships are on the way to the island.

But Rusk said he would make no "assessment" now of whether the Kremlin is meeting its promise to remove "several thousand" forces from Cuba by next Friday.

The secretary told a news conference that Russian ships have been moving into Cuba during the past two weeks and more are on the way. He said the available ships are enough to carry out the troop removal.

Rusk refused to elaborate on his statement that some troops already have left the island by ship.

Rusk also said:

The United States will be "very much alert" to any threats to the security of Saudi Arabia and Jordan, which may be endangered by recent revolts in Iraq, Yemen and, today, Syria.

The United States must be willing to take "some risks" in a nuclear test ban because it is faced with "greater risks" of the spread of nuclear weapons, perhaps into irresponsible hands.

A large part of Rusk's news conference was devoted to the test ban issue. The administration is being criticized both by the Russians and by some scientists and members of Congress who feel the United States has already made too many concessions.

UNVEIL PORTRAIT—Highlight of the dedication Thursday of the new Chidlaw Building, headquarters for the Air Defense Command here, was the unveiling of a portrait of retired Air Force Gen. Benjamin W. Chidlaw, left. The portrait was unveiled as a climax to the ceremonies by Lt. Gen. Robert M. Lee, right, ADC Commander. The oil painting, which was done by T. Sgt. Manuel J. Rodriguez, a NORAD illustrator, will hang in a place of honor in the lobby of the building.

$5 Million Shopping Center Seen

A shopping center costing $5 million is planned in the 2300 block of East Bijou Street by Unitco Corp. of Burbank, Calif., which financed construction of the Air Defense Command building at 2221 E. Bijou St.

Jack Howard, Unitco president, said here Thursday work would start on the project this year. Howard was here for dedication of the ADC building, named for Gen. Benjamin W. Childlaw (ret.), first commander of North American Air Defense Command.

Plans were announced late last year that Montgomery Ward and Co. will build a large store in the area this spring. Howard said other businesses in the center will be a Safeway Store and a Skaggs Drug Store. A cafeteria and other stores also are planned.

The new shopping center will be located just east of the ADC building. Howard said the center will be "among the finest in Colorado."

"We're going to put up a center that both we and Colorado Springs can be proud of," he said.

The Ward store will use an eight - acre tract and the remainder of the center will occupy 10 acres.

Howard said that work on the center will depend on when Montgomery Ward begins its project.

Unitco is leasing the ADC building to the Air Force for $500,000 a year.

Pro-Nasserites Claim Syria Following Revolt

By WEBB MCKINLEY

BEIRUT, Lebanon (AP)—Pro-Nasser army officers launched a revolution in Syria today and claimed control of the country. But Turkish officials in Ankara received reports of violent street fighting in Damascus.

Western diplomats in Cairo had reports from Damascus that no resistance to the coup had developed in the capital by midmorning and street demonstrations in support of the army were taking place.

The rebels, broadcasting on Damascus Radio, pledged themselves to forge Arab unity "in the shortest possible time." They condemned Syria's withdrawal without saying they wanted to rejoin the U.A.R.

The U.S. Embassy in Cairo reported communications from Damascus indicated all Americans there were safe and were not affected by the coup.

Baghdad Radio said the Syrian rebels messaged Iraq that "we are in control" and "there in no need for any action on your part." The rebels said their situation was excellent.

The Turkish foreign ministry said top leaders of the Syrian government, including Premier Kha El Azem, had taken refuge in the Turkish Embassy in Damascus.

The pro-Nasser revolutionary regime in neighboring Iraq and Nasser's United Arab Republic quickly voiced all-out support for the Syrian revolutionists and warned against foreign intervention.

The warnings appeared directed at Israel and pro-Western Jordan. The Israeli army, facing the largest concentration of Syria's army on Israel's northeast frontier, was reported on the alert. But no special emergency measures were announced in Jeruslem.

Reports to Cairo said the rebels held the army headquarters in Damascus and were believed to have arrested the armed forces commander, Gen. Abdel Karim Zahraddim.

* * *

Arab Nationalism May Be Decided In Syrian Area

By WILLIAM L. RYAN
AP Special Correspondent

The tortured heart of Arab nationalism is in Syria, its birthplace. In Syria may be the key to its future.

In the dusty, colorful streets of Damascus, the oldest continuous city in the world, there is a permanent atmosphere of tension and anxiety.

It is a strange atmosphere. You cannot put your finger on just what is wrong. The Damascenes have lived with the feeling for generations and they are fatalistic about it.

Syria has exploded many times, each time with repercussions throughout the Arab East. In an era of cold war and world tension, the explosions become progressively more dangerous. Unfortunately for Syria, her geography is far too important for her to be left alone in peace.

Syria, the ancient land of the

(Turn to Page 4, Column 1)

Cripple Creek Seen as Possible Site For Air Force Underground Facility

U.S. Rep. J. Edgar Chenoweth said Thursday that the "sensitivity" of the project would forbid any public announcement on what is planned for the Cripple Creek area.

However, in an interview with the Gazette Telegraph, the congressman confirmed that the plans involve a possible underground installation similar to NORAD's Hardsite project under Cheyenne Mountain.

"I can tell you this tho, and I want to emphasize it," Chenoweth said, "the surveys being made there are solely for the purposes of study and nothing else at this time."

Meanwhile, the Air Force also confirmed Thursday that it was considering Cripple Creek as a possible location for a deep underground support center.

At the same time, spokesmen said they were also considering a site near Pawnee City, Neb. The Air Force said it has been studying this project since last summer but emphasized that the surveys were solely for the purpose of obtaining information.

Chenoweth revealed that the Air Force first informed him of their plans to make a survey in the Cripple Creek region last September and at that time asked him not to make a public statement on the project.

Rep. Chenoweth was also told Feb. 6 that the Army Corps of Engineers would soon begin an inspection of mines in the Cripple Creek area and again was asked to say nothing on the project.

"Earlier this week I called them (the engineers) and asked what was happening. They told me they were ready to go into the mines and said they would be happy to come over and discuss the project with me if I wanted. I declined the offer," he said.

He explained that he felt it would be better if he knew nothing about the project until it was decided if the installation would definitely go in at Cripple Creek.

"I was told that the Army Corps of Engineers would seek rights of way into the mines there and I asked no more about it," Rep. Chenoweth said. "They said they preferred no public an-

(Turn to Page 4, Column 4)

Boost in State Expenditures Seen by Love

DENVER (UPI)— Gov. John Love released "rough guesses" Thursday predicting a 40 per cent increase in the state's operating expenditures in the next five years.

The projection statement released by the governor indicated that an abnormally low $46,000 would be available for capital construction in fiscal 1966-67. Love, in his budget message to the Legislature, recommended a capital construction outlay of $12,534,000 for the coming year.

The table of projections was prepared by Con Shea, state budget officer.

The projections are based on the governor's plan to keep income taxes at the present level, $8 million below what they were last year under former Gov. Steve McNichols tax program.

The governor said the state's financial problems would not necessitate a tax increase if he could hold present tax levels in the coming years.

FREDERICK J. BUCHER

* * *

F. J. Bucher, CIG Official, Dies Of Heart Attack

Frederick J. Bucher, 2127 Robin Dr., manager of gas control of the Colorado Interstate Gas Co., died of a heart attack at a local hospital Thursday night. He was 47 and a native of Denver and had been with the Colorado Interstate Gas Co. since 1952. He was a graduate of the Colorado School of Mines, class of 1940. Before his association with the Interstate Gas Co. he was a staff member of the Federal Power Commission for 11 years.

Mr. Bucher is survived by his wife, Mrs. Mona Bucher, and two children, Marsha and Chuck, of Colorado Springs; his mother, Mrs. Marie Bucher, of Denver, and two sisters, one in Denver and one in Tulsa, Okla.

Funeral services will be held at 12 noon Monday at Grace Episcopal Church. The Rev. Arthur Pierpoint and the Rev. Paul Towner will officiate. The Law Mortuary has charge of arrangements.

Critical Spots Still Remain In Flood Zones

By THE ASSOCIATED PRESS

Surging waters receded in most rivers and streams in the nation's flood belt from Indiana into the Southeast today and the danger of new major flooding appeared ended temporarily.

But there were some critical spots in the flood zones and ice jamming remained a serious threat in some areas.

No heavy rainfall was reported in the more than a dozen states which have been hit by the season's first serious flooding. However, there were patches of light rain and snow flurries in some parts of the Ohio River Valley, the hardest hit by the late winter overflows.

Minor flooding was reported in some other Eastern and Southern states but the heaviest damage was in Ohio, Pennsylvania, West Virginia and Indiana. The floods, caused by heavy rains and melting snow, were blamed for at least 18 deaths. Property damage was estimated in the millions of dollars.

The nation's general weather pattern showed few changes. No

(Turn to Page 4, Column 4)

Union Auxiliary Contributes to St. Francis Drive

The first of three contributions to the St. Francis Hospital building fund campaign was made Thursday by the Ladies Auxiliary No. 17 of the Plumbers and Fitters Union, Local 58.

Presentation of the Auxiliary's check to Sister Paschal, manager of St. Francis business office, was made by Mrs. Daniel Murphy, president and Mrs. Jacob Ausec, treasurer.

"We certainly realize the importance of St. Francis Hospital to our community and are anxious to do what we can to help the hospital receive its goal in its

(Turn to Page 4, Column 7)

$100-Million News Strike to Be Ended

NEW YORK (AP)—Representatives of publishers and striking printers agreed today on a new contract, clearing the way for an end to New York's 91-day-old newspaper shutdown.

Key provisions of the pact are an increase in wages over a two-year period, plus a reduction in hours the second year, for a total package of $12.63.

Cost of the strike within the industry has been estimated in excess of $100 million.

There was no indication how soon eight closed newspapers, which before the strike printed 5½ million copies a day, might resume publication.

The agreement is subject to union ratification, but Mayor Robert F. Wagner said he assumed it would be ratified in view of its unanimous endorsement by local and international officers of the International Typographical Union, AFL-CIO, and by the publishers. Wagner made the announcement at 6:30 a.m. He had proposed the settlement shortly after midnight.

"This means that the shutdown involving the printers will end as soon as the union completes negotiations of certain so-called clean-up issues and ratifies the agreement," said Wagner.

"In addition," he said, "negotiations involving other unions, two of whom are still on strike, will likewise have to be completed."

Still on strike are unions representing stereotypers and mailers.

The shutdown deprived New Yorkers of all nine of their major dailies for a record 87 days. The New York Post broke the solid front of the Publishers Association of New York and resumed publication Monday.

As outlined by Wagner, the third-party agreement he worked out—as accepted by negotiators for both sides—provides for a wage rise of $6.51 the first year of the contract and $6.12 the second.

Also included, Wagner said, are various terms to offset the effects of automation—called a prime issue in the dispute by the president of ITU Local 6, Bertram A. Powers. Asked for details, the mayor said it was complicated and he would rather not discuss it.

The mayor said there also was agreement in principle on a common expiration date of all union contracts, subject to approval by other craft unions and the American Newspaper Guild.

Wagner presented his proposal shortly after midnight. Both sides withdrew to discuss it.

The mayor met first with publishers' representatives, then with members of the ITU executive committee, headed by International President Elmer Brown, who had come here from union headquarters at Colorado Springs, Colo.

Then followed a closed meeting with the Newspaper Unity Committee representing all 10 newspaper unions. In all, more than 18,000 of their members had been idled by the shutdown.

Asked whether he thought the package would be accepted by his local's 2,000 printers, Powers said: "I think so." He noted that there

(Turn to Page 4, Column 4)

The Weather

(Issued by the U.S. Weather Bureau at Peterson Field)

WEATHER FORECASTS

PIKES PEAK REGION — Generally fair thru Saturday. Low tonight, 15-20; high Saturday, 40-45.

COLORADO — Generally fair tonight and Saturday; not much change in temperatures; lows tonight mostly 15-25 lower elevations, near zero mountains; highs Saturday 35-45 lower elevations, 30s mountains.

FIVE DAY FORECAST FOR PIKES PEAK REGION (Saturday thru Wednesday) — Some chance of precipitation mostly in mountains Monday and again at end of period. Frequent temperature changes with highs averaging 40 to 45; lows 15 to 20.

TEMPERATURES AT COLORADO SPRINGS AIRPORT

Maximum for 24 hours ended at noon today 41
Minimum for 24 hours ended at noon today 20
Maximum a year ago 45
Minimum a year ago 21

Yesterday's hourly temperatures		Today's hourly temperatures	
1 p.m.	40	1 a.m.	21
2 p.m.	41	2 a.m.	22
3 p.m.	40	3 a.m.	22
4 p.m.	39	4 a.m.	24
5 p.m.	36	5 a.m.	26
6 p.m.	31	6 a.m.	27
7 p.m.	29	7 a.m.	28
8 p.m.	27	8 a.m.	31
9 p.m.	25	9 a.m.	33
10 p.m.	23	10 a.m.	35
11 p.m.	21	11 a.m.	38
Midnight	22	Noon	39

Wind velocity at noon, 12 miles per hour
Wind direction at noon, N-NW
Relative humidity at noon 28 per cent
Sea level pressure at noon 30.12 and falling
Precipitation for 24 hours ended at noon 0
Precipitation for current month ... 12
Normal precipitation for current month ... 61
Precipitation so far this year ... .85
Sunset tonight, 5:59 p.m.
Sunrise tomorrow, 6:26 a.m.

COLORADO TEMPERATURES

	High	Low		High	Low
Akron	40	19	Grand Junc	49	25
Alamosa	38	12	La Junta	45	21
Craig	34	11	Lamar	46	21
Denver	34	8	Leadville	36	10
Eagle	43	10	Limon	36	18
Fort Collins	34	10	Pueblo	44	19
Fraser	35	17	Trinidad	48	26

WEATHER ELSEWHERE

	High	Low		High	Low
Albany	37	17	Miami	74	64
Albuquerque	56	22	Milwaukee	34	17
Atlanta	56	30	Minn-St. Paul	30	13
Bismarck	31	7	New Orleans	69	50
Boise	41	25	New York	47	34
Boston	43	29	Okla. City	63	36
Buffalo	33	20	Omaha	41	21
Chicago	34	17	Philadelphia	45	31
Cleveland	34	20	Phoenix	70	44
Des Moines	33	17	Pittsburgh	36	23
Detroit	34	20	Portland, Ore.	48	36
Fairbanks	19	-5	Rapid City	41	17
Fort Worth	63	37	Richmond	51	31
Helena	36	15	Salt Lake City	45	28
Honolulu	80	68	San Diego	66	52
Houston	68	46	San Francisco	54	46
Indianapolis	34	16	Seattle	46	36
Jacksonville	70	46	Spokane	40	24
Kansas City	41	21	Tucson	68	36
Las Vegas	59	36	Washington	47	32
Los Angeles	66	50	Wichita	52	28

New Headquarters Of ADC Dedicated To Gen. Chidlaw

In impressive formal ceremonies Thursday the new headquarters for the Air Defense Command was formally dedicated in honor of Retired Gen. Benjamin W. Chidlaw, first commander of NORAD.

Several hundred persons were present for the dedication which saw the keys to the building turned over to the Air Force.

"In behalf of myself, my wife, my children and my grandchildren, I want to tell you how deeply, how sincerely, how humbly we feel about this honor you have bestowed on us," Gen. Chidlaw said.

He told those present that the occasion brought back memories of "dreams and hopes and wishes we had in the build-up period of the ADC."

The general was visibly moved several times during the ceremonies including the moment

(Turn to Page 4, Column 8)

Prisoner Ransom Treaty in Effect, Judge Declares

MIAMI (UPI)—A federal judge said Thursday that the Cuban prisoner ransom deal was, in effect, a treaty with Fidel Castro, and "I just don't think the President can treat with a foreign nation without Congress."

Judge Emett Choate, however, refused to restrain ransom shipments to Cuba and dismissed the U. S. government as defendant in a criminal suit brought by realtor Douglas Voorhees.

The suit challenged the legality of the $53 million ransom deal.

Voorhees contended that the ransom agreement violated the Logan Act in that certain firms made a private deal with a foreign government without the formal backing of the U. S. government.

Choate agreed, in part, with Voorhees' claims. He said in

(Turn to Page 4, Column 7)

Colorado to Have Five Missile Control Centers

GREELEY, Colo. (AP)—Colorado will have five control centers, each with a cluster of 10 missile sites, in the Minuteman Missile Project.

Eight centers will be located in Wyoming and seven in Nebraska.

An official of the United Brotherhood of Carpenters and Joiners, which has set up an office in Greeley, said drilling of holes is under way in some areas of Nebraska.

The official, Jim Cope, said some 400 to 500 carpenters and millwrights eventually will be employed on the work in the three states.

The Meredith Drilling Co. of Denver is using a 91,000-pound machine which first drills a hole sx feet in diameter, then reams it out to 15 feet. The machine is capable of drilling to depths of 110 feet.

The Colorado locations of the control centers are 12 miles east of Grover, 32 miles northeast of Grover, a mile north of New Raymer, 12 miles north of Stoneham and five miles west of Peetz.

Those in Wyoming are 12 miles northeast of Burns, nine miles northeast of Albin, 6½ miles southeast of Pine Bluffs, 16 miles southwest of Chugwater, 16 miles southeast of Chugwater, 12 miles south of Torrington, eight miles southeast of Wheatland, and 30 miles northeast of Cheyenne.

Centers in Nebraska will be nine miles southeast of Sidney, eight miles northwest of Sidney, 15 miles northeast of Sidney, 11 miles southeast of Kimball, 11 miles northwest of Kimball, four miles northeast of Harrisburg and 13 miles northwest of Potter.

Polaris Missile Fleet to Hide Along Shores

WASHINGTON (UPI)— NATO's Polaris missile fleet will hide in the Kattegat, the Skaggerak, the Firth of Clyde and the Dodecanese, it was learned today.

The Kattegat and Skaggerak are arms of the North Sea between the Scandinavian Peninsula and Denmark, the Firth of Clyde is on the west coast of Scotland and the Dodecanese Islands are between Greece and Turkey.

By hugging the shores of these European waters, the surface ships bearing NATO's Polaris missiles will be able to evade Soviet submarines, which need deeper water.

From these waters, the missiles would be fired toward Soviet targets in the event of war.

A high U. S. Navy officer explained it would be so difficult for the Soviet Union to track or maintain contact with the missile vessels, that only four or five could be destroyed with a single Communist volley.

The Russians would be hit by the retaliatory fire of the remaining ships.

The officer said that NATO countries could save about two years by creating a force of surface ships instead of submarines. Other sources have revealed that the U. S. plan envisions 200 missiles on 25 ships.

System of Public Defenders Is Proposed in Plan

WASHINGTON (UPI)—President Kennedy asked Congress today to set up a system for appointment of public defenders to represent people who can't afford lawyers to defend them in federal criminal cases.

"Whenever the lack of money prevents a defendant from securing an experienced lawyer, trained investigator or technical expert, an unjust conviction may follow," the President said.

Kennedy sent the House and Senate a draft of legislation which he said would "diminish the role which poverty plays in our federal system of criminal justice."

The President said the bill would "assure effective legal representation for every man whose limited means would otherwise deprive him of an adequate defense against criminal charges."

Belching Better Than Blocking, Doc Declares

CHICAGO (AP) — If you feel like belching, belch.

That's the advice of Dr. J. Arnold Bargen, a gastroenterologist from Temple, Tex.

Dr. Bargen said Wednesday that a person who tries to be polite by stifling a belch may develop serious gastronomic trouble.

If a person feels like belching, Dr. Bargen said, "he should go into a corner, open his mouth widely, and let the air come out."

Dr. Bargen, chairman of the Gastroenterology Department at the Mayo Clinic, Rochester, Minn., until his retirement in 1960, spoke at the annual clinical conference of the Chicago Medical Society.

He said attempts to block a belch by swallowing air may cause air to be trapped in the gastro-intestinal tract, which may cause distension and bloating.

TV Station Sale Talks Terminated

James D. Russell announced Thursday that negotiations for the sale of KKTV, FEG-AM, Pueblo, and KFMH-FM to Tele-Broadcasting Inc., of New York, have been terminated.

Russell, co-owner of the station group, said Tele-Broadcasting Inc. was one of three interested buyers with whom station officials have been in contact since November.

Negotiations for the sale will continue with the other two groups, according to Russell.

Nixon Fires New Salvo Regarding Cuban Invasion

NEW YORK (AP)—Richard M. Nixon has fired a salvo at the Kennedy administration for lack of air cover in the abortive 1961 Cuban invasion.

The former vice president, in a

(Turn to Page 4, Column 3)

Controversy Over 'Silence' Rages in Nation's Capital

By FRANK CORMIER

WASHINGTON (AP) — Rep. George Mahon's plea that public officials keep quiet about American intelligence activities was welcome news to President Kennedy, and many members of Congress agreed "silence is golden."

The President, it was learned today, was immensely pleased when aides showed him news wire accounts of the Texas Democrat's speech Thursday on the House floor. There was good reason to believe Kennedy began making plans to grab the ball Mahon tossed into the air.

White House sources said, however, that the congressman acted on his own initiative, that Kennedy had no foreknowledge of the blistering attack on loose talk.

Mahon, chairman of the House Defense Appropriations subcommittee, said "officials in Moscow, Peking and Havana must applaud our stupidity in announcing publicly facts which they would gladly spend huge sums of money endeavoring to obtain."

He gave no specific examples and said the executive branch and the legislative, Republicans and Democrats alike, "must share the blame" for "making us the laughing stock of the world."

There was an immediate chorus of amens on Capitol Hill.

At the same time, Rep. Bob Wilson, R-Calif., said he had called on Secretary of Defense Robert S. McNamara to tell the American people whether Soviet ships recently reported en route to Cuba to remove Soviet troops actually were carrying missiles to the island.

In a news release from his office, Wilson said he had sent a letter to the secretary posing these questions:

"How many ships have actually arrived in Cuban ports ostensibly to return Soviet soldiers? Have our intelligence-gathering services

(Turn to Page 4, Column 1)

Death Strikes Once More Against Grand Ole Opry

NASHVILLE, Tenn. (UPI) — Personal tragedy, a theme in the mournful lyrics of country music, struck deeply into the lives of its stars and fans again Thursday with the death of singer Jack Anglin.

Anglin, the tenor of the nationally-known "Johnny and Jack" singing team, died when his car crashed into a tree.

Anglin was the fifth personality of the famed Grand Ole Opry to die accidentally within two days.

Hawkshaw Hawkins, Patsy Cline, Cowboy Copas and Randy Hughes, Miss Cline's manager, were killed Tuesday night when their light plane crashed in hilly, wooded country near Camden, Tenn.

They were returning here from a benefit show last weekend in Kansas City for the family of Cactus Jack Call, a country music disc jockey killed last year in an automobile accident.

The Anglin death was at least the fourth time recently that tragedy has struck the Opry, a showplace for the stars in the country music field.

Ira Louvin of the Louvin Brothers singing team was shot six times in a domestic quarrel recently and is still recuperating.

James McDaniel, a native of Virginia who played in Hank Snow's band, died last Monday of a heart attack.

Anglin, born in Columbia, Tenn., joined Johnny Wright in 1937 and they first appeared on the Opry in 1952.

They were named the No. 1 country music duet in the nation each year from 1953 to 1958, recording such hits as "Oh Baby Mine" and "Poison Love."

The regular performance of the Opry will be interrupted for a brief memorial service Saturday night.

YOUR FREEDOM NEWSPAPER

"I place economy among the first and most important virtues and public debt as the greatest of dangers to be feared."
— Thomas Jefferson

COLORADO SPRINGS

GAZETTE TELEGRAPH

No. 29,245—91st Year | Both Associated Press and United Press International | COLORADO SPRINGS—FRIDAY, MARCH 8, 1963 | Dial 632-4641 | 10c Daily 20c Sunday | Two Sections—24 PAGES

Amusements 11
Classified 19-23
Comics 18
Editorial 14
Local News 13
Markets 15
News Briefs 4
Radio & TV Logs 8
Society 10-11
Sports 16-17
Vital Statistics 15
Weather Map 4

Sec. Rusk Not Sure Whether Soviets Keep Cuba Bargain

WASHINGTON (UPI) — Secretary of State Dean Rusk said today that some Russian troops are being removed from Cuba and that more Soviet ships are on the way to the island.

But Rusk said he would make no "assessment" now of whether the Kremlin is meeting its promise to remove "several thousand" forces from Cuba by next Friday.

The secretary told a news conference that Russian ships have been moving into Cuba during the past two weeks and more are on the way. He said the available ships are enough to carry out the troop removal.

Rusk refused to elaborate on his statement that some troops already have left the island by ship.

Rusk also said:

The United States will be "very much alert" to any threats to the security of Saudi Arabia and Jordan, which may be endangered by recent revolts in Iraq, Yemen and, today, Syria.

The United States must be willing to take "some risks" in a nuclear test ban because it is faced with "greater risks" of the spread of nuclear weapons, perhaps into irresponsible hands.

A large part of Rusk's news conference was devoted to the test ban issue. The administration is being criticized both by the Russians and by some scientists and members of Congress who feel the United States has already made too many concessions.

UNVEIL PORTRAIT—Highlight of the dedication Thursday of the new Chidlaw Building, headquarters for the Air Defense Command here, was the unveiling of a portrait of retired Air Force Gen. Benjamin W. Chidlaw, left. The portrait was unveiled as a climax to the ceremonies by Lt. Gen. Robert M. Lee, right, ADC Commander. The oil painting, which was done by T. Sgt. Manuel J. Rodriguez, a NORAD illustrator, will hang in a place of honor in the lobby of the building.

$5 Million Shopping Center Seen

A shopping center costing $5 million is planned in the 2300 block of East Bijou Street by Unitco Corp. of Burbank, Calif., which financed construction of the Air Defense Command building at 2221 E. Bijou St.

Jack Howard, Unitco president, said here Thursday work would start on the project this year. Howard was here for dedication of the ADC building, named for Gen. Benjamin W. Childlaw (ret), first commander of North American Air Defense Command.

Plans were announced late last year that Montgomery Ward and Co. will build a large store in the area this spring. Howard said other businesses in the center will be a Safeway Store and a Skaggs Drug Store. A cafeteria and other stores also are planned.

The new shopping center will be located just east of the ADC building. Howard said the center will be "among the finest in Colorado."

"We're going to put up a center that both we and Colorado Springs can be proud of," he said.

The Ward store will use an eight - acre tract and the remainder of the center will occupy 10 acres.

Howard said that work on the center will depend on when Montgomery Ward begins its project.

Unitco is leasing the ADC building to the Air Force for $500,000 a year.

Pro-Nasserites Claim Syria Following Revolt

By WEBB MCKINLEY

BEIRUT, Lebanon (AP)—Pro-Nasser army officers launched a revolution in Syria today and claimed control of the country. But Turkish officials in Ankara received reports of violent street fighting in Damascus.

Western diplomats in Cairo had reports from Damascus that no resistance to the coup had developed in the capital by midmorning and street demonstrations in support of the army were taking place.

The rebels, broadcasting on Damascus Radio, pledged themselves to forge Arab unity "in the shortest possible time." They condemned Syria's withdrawal without saying they wanted to rejoin the U.A.R.

The U.S. Embassy in Cairo reported communications from Damascus indicated all Americans there were safe and were not affected by the coup.

Baghdad Radio said the Syrian rebels messaged Iraq that "we are in control" and "there in no need for any action on your part." The rebels said their situation was excellent.

The Turkish foreign ministry said top leaders of the Syrian government, including Premier Kha El Azem, had taken refuge in the Turkish Embassy in Damascus.

The pro-Nasser revolutionary regime in neighboring Iraq and Nasser's United Arab Republic quickly voiced all-out support for the Syrian revolutionists and warned against foreign intervention.

The warnings appeared directed at Israel and pro-Western Jordan. The Israeli army, facing the largest concentration of Syria's army on Israel's northeast frontier, was reported on the alert. But no special emergency measures were announced in Jerusalem.

Reports to Cairo said the rebels held the army headquarters in Damascus and were believed to have arrested the armed forces commander, Gen. Abdel Karim Zahraddim.

* * *

Arab Nationalism May Be Decided In Syrian Area

By WILLIAM L. RYAN
AP Special Correspondent

The tortured heart of Arab nationalism is in Syria, its birthplace. In Syria may be the key to its future.

In the dusty, colorful streets of Damascus, the oldest continuous city in the world, there is a permanent atmosphere of tension and anxiety.

It is a strange atmosphere. You cannot put your finger on just what is wrong. The Damasienes have lived with the feeling for generations and they are fatalistic about it.

Syria has exploded many times, each time with repercussions throughout the Arab East. In an era of cold war and world tension, the explosions become progressively more dangerous. Unfortunately for Syria, her geography is far too important for her to be left alone in peace.

Syria, the ancient land of the

(Turn to Page 4, Column 1)

Cripple Creek Seen as Possible Site For Air Force Underground Facility

U.S. Rep. J. Edgar Chenoweth said Thursday that the "sensitivity" of the project would forbid any public announcement on what is planned for the Cripple Creek area.

However, in an interview with the Gazette Telegraph, the congressman confirmed that the plans involve a possible underground installation similar to NORAD's Hardsite project under Cheyenne Mountain.

"I can tell you this tho, and I want to emphasize it," Chenoweth said, "the surveys being made there are solely for the purposes of study and nothing else at this time."

Meanwhile, the Air Force also confirmed Thursday that it was considering Cripple Creek as a possible location for a deep underground support center.

At the same time, spokesmen said they were also considering a site near Pawnee City, Neb. The Air Force said it has been studying this project since last summer but emphasized that the surveys were solely for the purpose of obtaining information.

Chenoweth revealed that the Air Force first informed him of their plans to make a survey in the Cripple Creek region last September and at that time asked him not to make a public statement on the project.

Rep. Chenoweth was also told Feb. 6 that the Army Corps of Engineers would soon begin an inspection of mines in the Cripple Creek area and again was asked to say nothing on the project.

"Earlier this week I called them (the engineers) and asked what was happening. They told me they were ready to go into the mines and said they would be happy to come over and discuss the project with me if I wanted. I declined the offer," he said.

He explained that he felt it would be better if he knew nothing about the project until it was decided if the installation would definitely go in at Cripple Creek.

"I was told that the Army Corps of Engineers would seek rights of way into the mines there and I asked no more about it," Rep. Chenoweth said. "They said they preferred no public an-

(Turn to Page 4, Column 4)

Boost in State Expenditures Seen by Love

DENVER (UPI)— Gov. John Love released "rough guesses" Thursday predicting a 40 per cent increase in the state's operating expenditures in the next five years.

The projection statement released by the governor indicated that an abnormally low $46,000 would be available for capital construction in fiscal 1966-67. Love, in his budget message to the Legislature, recommended a capital construction outlay of $12,534,000 for the coming year.

The table of projections was prepared by Con Shea, state budget officer.

The projections are based on the governor's plan to keep income taxes at the present level, $8 million below what they were last year under former Gov. Steve McNichols tax program.

The governor said the state's financial problems would not necessitate a tax increase if he could hold present tax levels in the coming years.

FREDERICK J. BUCHER

* * *

F. J. Bucher, CIG Official, Dies Of Heart Attack

Frederick J. Bucher, 2127 Robin Dr., manager of gas control of the Colorado Interstate Gas Co., died of a heart attack at a local hospital Thursday night. He was 47 and a native of Denver and had been with the Colorado Interstate Gas Co. since 1952. He was a graduate of the Colorado School of Mines, class of 1940. Before his association with the Interstate Gas Co. he was a staff member of the Federal Power Commission for 11 years.

Mr. Bucher is survived by his wife, Mrs. Mona Bucher, and two children, Marsha and Chuck, of Colorado Springs; his mother, Mrs. Marie Bucher, of Denver, and two sisters, one in Denver and one in Tulsa, Okla.

Funeral services will be held at 12 noon Monday at Grace Episcopal Church. The Rev. Arthur Pierpoint and the Rev. Paul Towner will officiate. The Law Mortuary has charge of arrangements.

Critical Spots Still Remain In Flood Zones

By THE ASSOCIATED PRESS

Surging waters receded in most rivers and streams in the nation's flood belt from Indiana into the Southeast today and the danger of new major flooding appeared ended temporarily.

But there were some critical spots in the flood zones and ice jamming remained a serious threat in some areas.

No heavy rainfall was reported in the more than a dozen states which have been hit by the season's first serious flooding. However, there were patches of light rain and snow flurries in some parts of the Ohio River Valley, the hardest hit by the late winter overflows.

Minor flooding was reported in some other Eastern and Southern states but the heaviest damage was in Ohio, Pennsylvania, West Virginia and Indiana. The floods, caused by heavy rains and melting snow, were blamed for at least 18 deaths. Property damage was estimated in the millions of dollars.

The nation's general weather pattern showed few changes. No

(Turn to Page 4, Column 4)

Union Auxiliary Contributes to St. Francis Drive

The first of three contributions to the St. Francis Hospital building fund campaign was made Thursday by the Ladies Auxiliary No. 17 of the Plumbers and Fitters Union, Local 58.

Presentation of the Auxiliary's check to Sister Paschal, manager of St. Francis business office, was made by Mrs. Daniel Murphy, president and Mrs. Jacob Ausec, treasurer.

"We certainly realize the importance of St. Francis Hospital to our community and are anxious to do what we can to help the hospital receive its goal in its

(Turn to Page 4, Column 7)

$100-Million News Strike to Be Ended

NEW YORK (AP)—Representatives of publishers and striking printers agreed today on a new contract, clearing the way for an end to New York's 91-day-old newspaper shutdown.

Key provisions of the pact are an increase in wages over a two-year period, plus a reduction in hours the second year, for a total package of $12.63.

Cost of the strike within the industry has been estimated in excess of $100 million.

There was no indication how soon eight closed newspapers, which before the strike printed 5½ million copies a day, might resume publication.

The agreement is subject to union ratification, but Mayor Robert F. Wagner said he assumed it would be ratified in view of its unanimous endorsement by local and international officers of the International Typographical Union, AFL-CIO, and by the publishers. Wagner made the announcement at 6:30 a.m. He had proposed the settlement shortly after midnight.

"This means that the shutdown involving the printers will end as soon as the union completes negotiations of certain so-called clean-up issues and ratifies the agreement," said Wagner.

"In addition," he said, "negotiations involving other unions, two of whom are still on strike, will likewise have to be completed."

Still on strike are unions representing stereotypers and mailers.

The shutdown deprived New Yorkers of all nine of their major dailies for a record 87 days. The New York Post broke the solid front of the Publishers Association of New York and resumed publication Monday.

As outlined by Wagner, the third-party agreement he worked out—as accepted by negotiators for both sides—provides for a wage rise of $6.51 the first year of the contract and $6.12 the second.

Also included, Wagner said, are various terms to offset the effects of automation—called a prime issue in the dispute by the president of ITU Local 6, Bertram A. Powers. Asked for details, the mayor said it was complicated and he would rather not discuss it.

The mayor said there also was agreement in principle on a common expiration date of all union contracts, subject to approval by other craft unions and the American Newspaper Guild.

Wagner presented his proposal shortly after midnight. Both sides withdrew to discuss it.

The mayor met first with publishers' representatives, then with members of the ITU executive committee, headed by International President Elmer Brown, who had come here from union headquarters at Colorado Springs, Colo.

Then followed a closed meeting with the Newspaper Unity Committee representing all 10 newspaper unions. In all, more than 18,000 of their members had been idled by the shutdown.

Asked whether he thought the package would be accepted by his local's 2,000 printers, Powers said: "I think so." He noted that there

(Turn to Page 4, Column 4)

The Weather

(Issued by the U.S. Weather Bureau of Peterson Field)

WEATHER FORECASTS

PIKES PEAK REGION — Generally fair thru Saturday. Low tonight, 15-20; high Saturday, 40-45.

COLORADO — Generally fair tonight and Saturday; not much change in temperatures. Iows tonight mostly 15-25 lower elevations near zero mountains highs Saturday 35-45 lower elevations 30s mountains.

FIVE DAY FORECAST FOR PIKES PEAK REGION (Saturday thru Wednesday) — Some chance of precipitation mostly in mountains Monday and again at end of period. Frequent temperature changes with highs averaging 40 to 45, lows 15 to 20.

TEMPERATURES AT COLORADO SPRINGS AIRPORT

Maximum for 24 hours ended at noon today 41
Minimum for 24 hours ended at noon today 20
Maximum a year ago 43
Minimum a year ago 22

Yesterday's hourly temperatures		Today's hourly temperatures	
1 p.m.	40	1 a.m.	21
2 p.m.	41	2 a.m.	21
3 p.m.	40	3 a.m.	20
4 p.m.	39	4 a.m.	20
5 p.m.	36	5 a.m.	20
6 p.m.	31	6 a.m.	23
7 p.m.	29	7 a.m.	25
8 p.m.	28	8 a.m.	29
9 p.m.	25	9 a.m.	34
10 p.m.	23	10 a.m.	35
11 p.m.	21	11 a.m.	39
Midnight	22	Noon	39

Wind velocity at noon 11 miles per hour
Wind direction at noon N-NW
Relative humidity at noon 28 per cent
Sea level pressure at noon 30.12 and falling
Precipitation for 24 hours ended at noon 0
Precipitation for current month 12
Normal precipitation for current month 61
Precipitation so far this year 85
Sunset tonight 5:30 p.m.
Sunrise tomorrow 6:20 a.m.

COLORADO TEMPERATURES

	High	Low		High	Low
Akron	50	19	Grand Junct.	49	23
Alamosa	38	23	La Junta	45	22
Craig	43	14	Lamar	51	25
Denver	34	8	Leadville	28	11
Eagle	44	6	Limon	46	18
Fort Collins	38	10	Pueblo	44	18
Fraser	35	-17	Trinidad	48	26

WEATHER ELSEWHERE

	High	Low		High	Low
Albany	37	23	Miami	74	64
Albuquerque	56	28	Milwaukee	37	25
Atlanta	58	32	Minn.-St. Pl.	35	23
Bismarck	41	23	New Orleans	69	52
Boise	50	29	New York	47	34
Boston	43	29	Okla. City	63	36
Buffalo	39	25	Omaha	43	25
Chicago	34	22	Philadelphia	45	32
Cleveland	36	23	Phoenix	74	46
Des Moines	38	25	Pittsburgh	39	25
Detroit	36	23	Portland, Ore.	50	36
Fairbanks	10	-16	Rapid City	45	23
Fort Worth	61	36	Richmond	52	30
Helena	41	20	St. Louis	42	27
Honolulu	82	68	Salt Lake City	50	32
Jacksonville	72	50	San Diego	66	50
Kansas City	50	28	San Fran.	57	46
Las Vegas	68	38	Seattle	48	36
Los Angeles	66	48	Washington	47	32

New Headquarters Of ADC Dedicated To Gen. Chidlaw

In impressive formal ceremonies Thursday the new headquarters for the Air Defense Command was formally dedicated in honor of Retired Gen. Benjamin W. Chidlaw, first commander of NORAD.

Several hundred persons were present for the dedication which saw the keys to the building turned over to the Air Force.

"In behalf of myself, my wife, my children and my grandchildren, I want to tell you how deeply, how sincerely, how humbly we feel about this honor you have bestowed on us," Gen. Chidlaw said.

He told those present that the occasion brought back memories of "dreams and hopes and wishes we had in the build-up period of the ADC."

The general was visibly moved several times during the ceremonies including the moment

(Turn to Page 4, Column 8)

Polaris Missile Fleet to Hide Along Shores

WASHINGTON (UPI)— NATO's Polaris missile fleet will hide in the Kattegat, the Skaggerak, the Firth of Clyde and the Dodecanese, it was learned today.

The Kattegat and Skaggerak are arms of the North Sea between the Scandinavian Peninsula and Denmark, the Firth of Clyde is on the west coast of Scotland and the Dodecanese Islands are between Greece and Turkey.

By hugging the shores of these European waters, the surface ships bearing NATO's Polaris missiles will be able to evade Soviet submarines, which need deeper water.

From these waters, the missiles would be fired toward Soviet targets in the event of war.

A high U. S. Navy officer explained it would be so difficult for the Soviet Union to track or maintain contact with the missile vessels, that only four or five could be destroyed with a single Communist volley.

The Russians would be hit by the retaliatory fire of the remaining ships.

The officer said that NATO countries could save about two years by creating a force of surface ships instead of submarines. Other sources have revealed that the U. S. plan envisions 200 missiles on 25 ships.

Prisoner Ransom Treaty in Effect, Judge Declares

MIAMI (UPI)—A federal judge said Thursday that the Cuban prisoner ransom deal was, in effect, a treaty with Fidel Castro, and "I just don't think the President can treat with a foreign nation without Congress."

Judge Emett Choate, however, refused to restrain ransom shipments to Cuba and dismissed the U. S. government as defendant in a criminal suit brought by realtor Douglas Voorhees.

The suit challenged the legality of the $53 million ransom deal.

Voorhees contended that the ransom agreement violated the Logan Act in that certain firms made a private deal with a foreign government without the formal backing of the U. S. government.

Choate agreed, in part, with Voorhees' claims. He said in

(Turn to Page 4, Column 7)

Colorado to Have Five Missile Control Centers

GREELEY, Colo. (AP)—Colorado will have five control centers, each with a cluster of 10 missile sites, in the Minuteman Missile Project.

Eight centers will be located in Wyoming and seven in Nebraska.

An official of the United Brotherhood of Carpenters and Joiners, which has set up an office in Greeley, said drilling of holes is under way in some areas of Nebraska.

The official, Jim Cope, said some 400 to 500 carpenters and millwrights eventually will be employed on the work in the three states.

The Meredith Drilling Co. of Denver is using a 91,000-pound machine which first drills a hole sx feet in diameter, then reams it out to 15 feet. The machine is capable of drilling to depths of 110 feet.

The Colorado locations of the control centers are 12 miles east of Grover, 32 miles northeast of Grover, a mile north of New Raymer, 12 miles north of Stoneham and five miles west of Peetz.

Those in Wyoming are 12 miles northeast of Burns, nine miles northeast of Albin, 6½ miles southeast of Pine Bluffs, 16 miles southwest of Chugwater, 16 miles southeast of Chugwater, 12 miles south of Torrington, eight miles southeast of Wheatland, and 30 miles northeast of Cheyenne.

Centers in Nebraska will be nine miles southeast of Sidney, eight miles northwest of Sidney, 15 miles northeast of Sidney, 11 miles southeast of Kimball, 11 miles northwest of Kimball, four miles northeast of Harrisburg and 13 miles northwest of Porter

System of Public Defenders Is Proposed in Plan

WASHINGTON (UPI)—President Kennedy asked Congress today to set up a system for appointment of public defenders to represent people who can't afford lawyers to defend them in federal criminal cases.

"Whenever the lack of money prevents a defendant from securing an experienced lawyer, trained investigator or technical expert, an unjust conviction may follow," the President said.

Kennedy sent the House and Senate a draft of legislation which he said would "diminish the role which poverty plays in our federal system of criminal justice."

The President said the bill would "assure effective legal representation for every man whose limited means would otherwise deprive him of an adequate defense against criminal charges."

Belching Better Than Blocking, Doc Declares

CHICAGO (AP) — If you feel like belching, belch.

That's the advice of Dr. J. Arnold Bargen, a gastroenterologist from Temple, Tex.

Dr. Bargen said Wednesday that a person who tries to be polite by stifling a belch may develop serious gastronomic trouble.

If a person feels like belching, Dr. Bargen said, "he should go into a corner, open his mouth widely, and let the air come out."

Dr. Bargen, chairman of the Gastroenterology Department at the Mayo Clinic, Rochester, Minn., until his retirement in 1960, spoke at the annual clinical conference of the Chicago Medical Society.

He said attempts to block a belch by swallowing air may cause air to be trapped in the gastro-intestinal tract which may cause distention and bloating.

Nixon Fires New Salvo Regarding Cuban Invasion

NEW YORK (AP)—Richard M. Nixon has fired a salvo at the Kennedy administration for lack of air cover in the abortive 1961 Cuban invasion.

The former vice president, in a

(Turn to Page 4, Column 3)

TV Station Sale Talks Terminated

James D. Russell announced Thursday that negotiations for the sale of KKTV, FEG-AM, Pueblo, and KFMH-FM to Tele-Broadcasting Inc., of New York, have been terminated.

Russell, co-owner of the station group, said Tele-Broadcasting Inc. was one of three interested buyers with whom station officials have been in contact since November.

Negotiations for the sale will continue with the other two groups, according to Russell.

Controversy Over 'Silence' Rages in Nation's Capital

By FRANK CORMIER

WASHINGTON (AP) — Rep. George Mahon's plea that public officials keep quiet about American intelligence activities was welcome news to President Kennedy, and many members of Congress agreed "silence is golden."

The President, it was learned today, was immensely pleased when aides showed him news wire accounts of the Texas Democrat's speech Thursday on the House floor. There was good reason to believe Kennedy began making plans to grab the ball Mahon tossed into the air.

White House sources said, however, that the congressman acted on his own initiative, that Kennedy had no foreknowledge of the blistering attack on loose talk.

Mahon, chairman of the House Defense Appropriations subcommittee, said "officials in Moscow, Peking and Havana must applaud our stupidity in announcing publicly facts which they would gladly spend huge sums of money endeavoring to obtain."

He gave no specific examples and said the executive branch and the legislative, Republicans and Democrats alike, "must share the blame" for "making us the laughing stock of the world."

There was an immediate chorus of amens on Capitol Hill.

At the same time, Rep. Bob Wilson, R-Calif., said he had called on Secretary of Defense Robert S. McNamara to tell the American people whether Soviet ships recently reported en route to Cuba to remove Soviet troops actually were carrying missiles to the island.

In a news release from his office, Wilson said he had sent a letter to the secretary posing these questions.

How many ships have actually arrived in Cuban ports ostensibly to return Soviet soldiers? Have our intelligence-gathering services

(Turn to Page 4, Column 1)

Death Strikes Once More Against Grand Ole Opry

NASHVILLE, Tenn. (UPI) — Personal tragedy, a theme in the mournful lyrics of country music, struck deeply into the lives of its stars and fans again Thursday with the death of singer Jack Anglin.

Anglin, the tenor of the nationally-known "Johnny and Jack" singing team, died when his car crashed into a tree.

Anglin was the fifth personality of the famed Grand Ole Opry to die accidentally within two days.

Hawkshaw Hawkins, Patsy Cline, Cowboy Copas and Randy Hughes, Miss Cline's manager, were killed Tuesday night when their light plane crashed in hilly, wooded country near Camden, Tenn.

They were returning here from a benefit show last weekend in Kansas City for the family of Cactus Jack Call, a country music disc jockey killed last year in an automobile accident.

The Anglin death was at least the fourth time recently that tragedy has struck the Opry, a showplace for the stars in the country music field.

Ira Louvin of the Louvin Brothers singing team was shot six times in a domestic quarrel recently and is still recuperating.

James McDaniel, a native of Virginia who played in Hank Snow's band, died last Monday of a heart attack.

Anglin, born in Columbia, Tenn., joined Johnny Wright in 1937 and they first appeared on the Opry in 1952.

They were named the No. 1 country music duet in the nation each year from 1953 to 1958, recording such hits as "Oh Baby Mine" and "Poison Love."

The regular performance of the Opry will be interrupted for a brief memorial service Saturday night.

Michigan leads the nation in production of seedling evergreens.

Quality Mission Gas Water Heaters $69.88 ... No Money Down at Hatch's

Fast recovery rate, double glass lined, best type, 10 year warranty, 30 galon capacity and Hatch's will arrange the installation for you. 28 S. Tejon. Call 633-7738. adv.

DECLINES INVITATION

JERUSALEM, Israel (UPI) — A heavy work schedule will force Premier David Ben-Gurion to decline an invitation to Time Magazine's 40th anniversary celebration in New York in May, government sources said here Wednesday.

More Dormitories to Be Built by College

WASHINGTON (AP) — The Community Facilities Administration has announced a loan of $1,150,000 to Western State College, Gunnison, Colo., to finance construction of a dormitory and two apartment buildings.

The federal loan plus $50,000 in college funds will finance construction of an addition to Chipeta Hall to provide housing for 133 men students, and two apartment buildings with 22 units each for student families.

UNISPHERE IN PLACE

NEW YORK (UPI) —The first section of the "unisphere," symbol of the 1964 New York World's Fair, was moved into place Wednesday in ceremonies attended by the grandson of the Eiffel Tower's builder.

Rene Legrain-Eiffel presented a model of the Eiffel Tower to Roger M. Blough, board chairman of United States Steel Corp. The unisphere will be a 12-story stainless steel frame globe with model earth satellites circling the globe.

91

1872

NEWTON LUMBER

MRS. KHRUSHCHEV HOSTESS TO EAST-WEST WOMEN — Mrs. Nikita Khrushchev, in center foreground, wife of the Soviet premier, is surrounded by guests at a dinner--reception for the wives of the ambassadors in Moscow. It was her first big party that included women from east and west. It was held in a big reception house in the Lenin Hills on the outskirts of Moscow. The occasion was a celebration of Women's Day. (AP Wirephoto)

King Coal's Stewardship Explodes Into Politics

By FRED WALTERS

HARRISBURG, Pa. (AP) — Pennsylvania coal that once fueled the nation's furnaces now feeds the flames of economic unrest and political controversy.

Coal and the men who ran the companies that dug it out of the earth dominated Pennsylvania's economy and its social and political life for the better part of the last century.

Now, the stewardship of "king coal's" court has become a subject of strident issue.

Its payroll has dropped from about 400,000 men to about 50,000.

Many economists and political leaders blame the industry's leaders for discouraging diversification of the economy to offset the time, now arrived, when coal no longer can provide for the people in the coal regions.

The regions' scarred earth, man-made hills of coal refuse, towns blackened with coal dust, streams turned rust-colored from pollution, have become painfully obvious now that the enchantment with the king has paled.

The conservationists' cries for stricter regulations now have recruited once indifferent voices to their chorus.

The focus of their attack is strip mining, a relative infant in the industry but a method whose mutilation of the landscape is so obvious as to lend itself naturally to attack.

Pennsylvania's new governor, William W. Scranton, stepped into the middle of this controversy last week when he made a personal tour of soft coal strip mining areas in central and Western Pennsylvania.

He has pledged stronger controls for the industry and his proposal for the current Pennsylvania Legislature is now in the final stages of preparation.

Strip mining grew rapidly during World War II because of the demand for coal to fuel the nation's war machine.

When competing fuels cut coal's market to pieces after the war, strip mining picked up an increasing share of the remains.

At present, about one-third of the soft coal and almost half of the hard coal or anthracite, is strip mined.

To get at the coal, the miner scrapes away the earth cover.

The result is a long, open wound in the landscape. Moreover, rainwater washes over exposed coal and turns acid. When it reaches streams and rivers, they turn the color of rust. Aquatic life, including fish, disappears.

A law passed in 1945 and gradually strengthened since then requires strippers to restore to the open pits a measure of the earth removed (the amount of restoration depending upon the proximity to built-up areas), to dress up the remaining piles of earth and to plant new vegetation before leaving the mine site after the coal is removed.

They also are required to provide that drainage will not pollute streams.

Conservationists, mostly sportsmen, claim these regulations are not enough and are loosely enforced.

The industry contends that pollution is exaggerated and temporary, that reclamation of the land is adequate under the present law, and that further restoration work would wipe out their profit margin and bankrupt them.

Geological factors complicate the issue.

In the soft coal fields, the seams generally are deeper under ground as you move from western to central Pennsylvania. That means it costs more to get the coal out and more to refill the open pit.

"The variation in conditions between the central sections and the western counties is greater than I realized," Scranton commented, "which makes it more difficult to establish legislation that is applicable to every area, especially as to detail."

The coal regions are economically distressed areas and strip mining means jobs whatever the damage to the scenery.

"Don't think for a moment, governor, that we think spoil piles or strip mine cuts are pretty," publisher William E. Ulerich of the Clearfield Progress told Scranton.

Clearfield County in central Pennsylvania is the most heavily strip-mined area of the state. The industry provides 2,700 jobs, whereas the payroll of the county's 20 other leading employers has dropped to 2,000.

"When kids are hungry," Ulerich said, "and their mothers are ashamed to send them to Sun-Day School because they don't have neat clothes to wear, aesthetic values fade into the background."

Sportsmen claim the industry is crying wolf when it says it can't afford to replace more of the earth shoved aside to get at the coal.

With a neater landscape and stronger antipollution measures, they feel Pennsylvania could be built up as a major tourist state, particularly for fishermen, hunters and other outdoorsmen.

Scranton agrees with their assessment of the state's tourist potential without necessarily expressing agreement with their complaints about the stripping industry.

GAZETTE-TELEGRAPH

Your Freedom Newspaper

Published afternoons Monday thru Friday, mornings Saturday and Sunday, by Freedom Newspapers, Inc., 30 South Prospect Phone 632-4641.

Second class postage paid at Colorado Springs, Colorado.

SUBSCRIPTION RATES

Delivered by Junior Merchants in Colorado Springs and Suburbs, Daily and Sunday per week 35c All other by Carriers $1.50 per month. Suburban by mail, Daily and Sunday $1.25 per month. Daily only $1.00 per month. All other by mail in Colorado, Daily and Sunday, $1.50 per month. Sunday only 65c per month. Outside Colorado, by mail, Daily and Sunday, $2.00 per month, Sunday only 65c per month.

Gazette Telegraph Missing? Dial 632-4641 before 8 p.m. weekdays. 2 p.m. week-ends.

Multi-Billion U.S. Recreation Program Urged

WASHINGTON (AP) — Two Cabinet members urged Congress here to authorize a multi-billion-dollar outdoor recreation program for the coming 10 years.

Secretary of Agriculture Orville L. Freeman and Secretary of the Interior Stewart Udall testified at a Senate Interior Committee hearing on a bill which would set up an outdoor recreation fund.

Udall estimated the plan could lead to investment of about $15 billion of federal and state money in the 10 years and said it should get going before the needed land becomes too costly.

The fund would be used to finance acquisition of federal and state parks and recreation areas. It would be raised by recreation user and entrance fees, motorboat fuels taxes and excess federal land sales.

"The provision of outdoor recreation is a national concern. The interest of the federal government can no longer be limited to preserving sites of national significance and exercising stewardship over its own lands."

The federal share, which Udall said could approximate $2.1 billion in 10 years, would be financed basically on a pay-as-you-go plan based in part on user fees.

The land and water conservation, after setting aside up to 20 special land acquisition at federal reservoirs, would be allocated 60 per cent to the states and 40 per cent to federal agencies — the National Park Service, National Forest Service and Bureau of Sports Fisheries and Wildlife.

The states would have to match the allotments, putting up 50 per cent of the cost of planning and 70 per cent of the cost of acquisition or development.

MY ANSWER by Billy Graham

© 1963 by Chicago Tribune N.Y. News Syndicate, Inc.

QUESTION: I find little to challenge me in life. I just seem to drift along from day to day; doing nothing really good, or really bad — just sort of existing. How does one feel alive? —B. M.

ANSWER: You are caught in the 'doldrums' of this modern age, and I pity you.

A prominent psychologist asked three thousand persons this question. "What have you to live for?" He was shocked to find that 94 per cent were "simply enduring the present while they waited for the future . . . waited for tomorrow without realizing that all anyone ever has is today because yesterday is gone and tomorrow may never come."

Life has lost its luster. Everything about them seemed commonplace, unchallenging, uninteresting. What did they need? A change of surroundnigs? A trip abroad? A new, stimulatfng situation? No! They lack, as do you, inner resources of the spirit which enable them to capture the beauty and significance of life as it is.

Carlyle admonished the bored of his generation a century ago: "Yes, here, in this poor, miserable, hampered, despicable Now, wherein thou standest here or nowhere is thy ideal; work it out therefrom; and working, believe, live, be free."

Christ came to strengthen this point of view. He said: "I am come that they might have life". I have never known the meaning of boredom since I received Christ.

'Stacked Odds' in Oil Lease Cases Blasted

DENVER (UPI) — Lowell M. Puckett, state director of the U.S. Bureau of Land Management, said Wednesday he was happy with a Department of Interior move to avoid "stacked odds" in oil lease applications.

Puckett, commenting on proposed new regulations against speculators filing "dummy" applications, said the proposed Interior Department Regulations would give all speculators a fair chance at acquiring the leases.

He said some unscrupulous speculators would have front men file "dummy" applications, thus stacking the odds against other speculators who filed only one application.

YOUNGER than SPRINGTIME

Kaufman's

633-7755

Tejon at Colorado

Shop Tonight Till 8:30

Junior Suits

$23

Crisp enough for April . . . cool enough for summer in any city in the world. Your Spring - into - Summer tweed is apt to be a climate-crossing fabric like this wool & nylon available in green or navy blue. This is only one of a good selection of Jr. size suits.

Kaufman's Jr. Suits
Second Floor

the countess is coming . . .

Remember . . . we give S&H Green Stamps with every purchase

FIRE SCREENS

Largest Selection In Colorado Springs!

Grates, Fire Tools and All Accessories

Specializing In Custom Fit Screens In all types and finishes.

HAS-TON PRODUCTS INC.

14 E. Bijou 633-7333

Tejon at Colorado 633-7755

Kaufman's

Shop Tonight Till 8:30

Charles of the Ritz

The "Cultured" Pearl Look

left . . . Charles of the Ritz' idea of how a lady should look wearing matched pearls! "Cultured" Pink lustres your lips and fingertips. "Cultured" Gray shadows and outlines your eyes. Made-to-order face powder polishes this gem to perfection. Lipstick $2. Eye-shadow stick $2. Eyelid make-up 2.50. Fresh Paint Nail Enamel, $1. All prices plus tax.

Kaufman's Cosmetics
Street Floor

right . . . to complete your "Cultured" Pearl look, Kaufman's glamorous collection of pretend and cultured pearls. Pretend pearls from $1 to 12.50. Cultured Pearls from 19.98 to 39.98, single strand. All prices plus tax.

Kaufman's Jewelry
Street Floor

Remember . . . we give S&H Green Stamps with every purchase

March Money Savers at SURPLUS CITY

HOUSEHOLD

Outside white house paint ..... gal. $2.50
Foam rubber, steri-foam. All size pieces, per lb. 80c
Plastic upholstery material, 20 patterns. Per yd. 80c
Drapery materials. Per yd. 39c
Army blankets, good. All Wool 3.95
Statuary and wall plaques, 500 to choose from. Priced less than wholesale.
Steel bunk beds, with surplus mattress. Per set 19.95
including 2 beds, 2 mattresses, with adapters.
Latex rubber base paint, interior. Komac, B.P.S. Old South ..... gal. 3.95
Refrigerators, Apt. Size, 6 mo. Guarantee 49.95

CLOTHING

Pants, shirts, used good. Laundered, wearable 3/1.00
Oxfords, Navy Black, Army brown. All sizes 6.95
Mukluks ..... 1.98 pr.
Tennis Shoes, men's, boys. Black, 3.95 value, now 1.98
Field Jackets 1.98
Fur coats, some wearable, make your own stole ... 7.95 ea.

Sporting Goods & Hardware

Pup tents, new. Good quality 5.95
Parachutes, white nylon, large size. Damaged 3.95
Fluorescent lights ..... 8 ft. 2 tube 14.95
8 ft. 3 tube 19.95
Skill saws. Elec. 7 inch 22.95
Electric drills, 1/4 inch 9.95
30 Cal. Ammo. Boxes 39c
Cleaning Rods, Shot Gun, With Tip 49c
Mepps, lures, sz. 0-1-2-3, Choice plain 49c
Limit 4
Reel push button spin. Line, Fiberglass rod. Per set . 6.95
Carbines, army surplus, 30 cal. like new 59.95
FREE delivery in city

Region's Largest Army Surplus Store

SURPLUS CITY

204 South 24th St. Open 8 A.M. to 8 P.M.

Michigan leads the nation in production of seedling evergreens.

Quality Mission Gas Water Heaters $69.88 ... No Money Down at Hatch's

Fast recovery rate, double glass lined, best type, 10 year warranty, 30 galon capacity and Hatch's will arrange the installation for you. 28 S. Tejon. Call 633-7738. adv.

DECLINES INVITATION

JERUSALEM, Israel (UPI) — A heavy work schedule will force Premier David Ben-Gurion to decline an invitation to Time Magazine's 40th anniversary celebration in New York in May, government sources said here Wednesday.

More Dormitories to Be Built by College

WASHINGTON (AP) — The Community Facilities Administration has announced a loan of $1,150,000 to Western State College, Gunnison, Colo., to finance construction of a dormitory and two apartment buildings.

The federal loan plus $50,000 in college funds will finance construction of an addition to Chipeta Hall to provide housing for 133 men students, and two apartment buildings with 22 units each for student families.

UNISPHERE IN PLACE

NEW YORK (UPI) —The first section of the "unisphere," symbol of the 1964 New York World's Fair, was moved into place Wednesday in ceremonies attended by the grandson of the Eiffel Tower's builder.

Rene Legrain-Eiffel presented a model of the Eiffel Tower to Roger M. Blough, board chairman of United States Steel Corp. The unisphere will be a 12-story stainless steel frame globe with model earth satellites circling the globe.

91

1872

NEWTON LUMBER

MRS. KHRUSHCHEV HOSTESS TO EAST-WEST WOMEN — Mrs. Nikita Khrushchev, in center foreground, wife of the Soviet premier, is surrounded by guests at a dinner--reception for the wives of the ambassadors in Moscow. It was her first big party that included women from east and west. It was held in a big reception house in the Lenin Hills on the outskirts of Moscow. The occasion was a celebration of Women's Day. (AP Wirephoto)

MY ANSWER by Billy Graham

© 1963 by Chicago Tribune N.Y. News Syndicate, Inc.

QUESTION: I find little to challenge me in life. I just seem to drift along from day to day; doing nothing really good, or really bad — just sort of existing. How does one feel alive? —B. M.

ANSWER: You are caught in the 'doldrums' of this modern age, and I pity you.

A prominent psychologist asked three thousand persons this question. "What have you to live for?" He was shocked to find that 94 per cent were "simply enduring the present while they waited for the future . . . waited for tomorrow without realizing that all anyone ever has is today because yesterday is gone and tomorrow may never come."

Life has lost its luster. Everything about them seemed commonplace, unchallenging, uninteresting. What did they need? A change of surroundnigs? A trip abroad? A new, stimulating situation? No! They lack, as do you, inner resources of the spirit which enable them to capture the beauty and significance of life as it is.

Carlyle admonished the bored of his generation a century ago: "Yes, here, in this poor, miserable, hampered, despicable Now, wherein thou standest here or nowhere is thy ideal: work it out therefrom; and working, believe, live, be free."

Christ came to strengthen this point of view. He said: "I am come that they might have life". I have never known the meaning of boredom since I received Christ.

YOUNGER than SPRINGTIME

Kaufman's

633-7755

Tejon at Colorado

Shop Tonight Till 8:30

Junior Suits

$23

Crisp enough for April . . . cool enough for summer in any city in the world. Your Spring - into - Summer tweed is apt to be a climate-crossing fabric like this wool & nylon available in green or navy blue. This is only one of a good selection of Jr. size suits.

Kaufman's Jr. Suits
Second Floor

the countess is coming . . .

Remember . . . we give S&H Green Stamps with every purchase

King Coal's Stewardship Explodes Into Politics

By FRED WALTERS

HARRISBURG, Pa. (AP) — Pennsylvania coal that once fueled the nation's furnaces now feeds the flames of economic unrest and political controversy.

Coal and the men who ran the companies that dug it out of the earth dominated Pennsylvania's economy and its social and political life for the better part of the last century.

Now, the stewardship of "king coal's" court has become a subject of strident issue.

Its payroll has dropped from about 400,000 men to about 50,000.

Many economists and political leaders blame the industry's leaders for discouraging diversification of the economy to offset the time, now arrived, when coal no longer can provide for the people in the coal regions.

The regions' scarred earth, man-made hills of coal refuse, towns blackened with coal dust, streams turned rust-colored from pollution, have become painfully obvious now that the enchantment with the king has paled.

The conservationists' cries for stricter regulations now have recruited once indifferent voices to their chorus.

The focus of their attack is strip mining, a relative infant in the industry but a method whose mutilation of the landscape is so obvious as to lend itself naturally to attack.

Pennsylvania's new governor, William W. Scranton, stepped into the middle of this controversy last week when he made a personal tour of soft coal strip mining areas in central and Western Pennsylvania.

He has pledged stronger controls for the industry and his proposal for the current Pennsylvania Legislature is now in the final stages of preparation.

Strip mining grew rapidly during World War II because of the demand for coal to fuel the nation's war machine.

When competing fuels cut coal's market to pieces after the war, strip mining picked up an increasing share of the remains.

At present, about one-third of the soft coal and almost half of the hard coal or anthracite, is strip mined.

To get at the coal, the miner scrapes away the earth cover. The result is a long, open wound in the landscape. Moreover, rainwater washes over exposed coal and turns acid. When it reaches streams and rivers, they turn the color of rust. Aquatic life, including fish, disappears.

A law passed in 1945 and gradually strengthened since then requires strippers to restore to the open pits a measure of the earth removed (the amount of restoration depending upon the proximity to built-up areas), to dress up the remaining piles of earth and to plant new vegetation before leaving the mine site after the coal is removed.

They also are required to provide that drainage will not pollute streams.

Conservationists, mostly sportsmen, claim these regulations are not enough and are loosely enforced.

The industry contends that pollution is exaggerated and temporary, that reclamation of the land is adequate under the present law, and that further restoration work would wipe out their profit margin and bankrupt them.

Geological factors complicate the issue.

In the soft coal fields, the seams generally are deeper under ground as you move from western to central Pennsylvania. That means it costs more to get the coal out and more to refill the open pit.

"The variation in conditions between the central sections and the western counties is greater than I realized," Scranton commented, "which makes it more difficult to establish legislation that is applicable to every area, especially as to detail."

The coal regions are economically distressed areas and strip mining means jobs whatever the damage to the scenery.

"Don't think for a moment, governor, that we think spoil piles or strip mine cuts are pretty," publisher William E. Ulerich of the Clearfield Progress told Scranton.

Clearfield County in central Pennsylvania is the most heavily strip-mined area of the state. The industry provides 2,700 jobs, whereas the payroll of the county's 20 other leading employers has dropped to 2,000.

"When kids are hungry," Ulerich said, "and their mothers are ashamed to send them to Sun-Day School because they don't have neat clothes to wear, aesthetic values fade into the background."

Sportsmen claim the industry is crying wolf when it says it can't afford to replace more of the earth shoved aside to get at the coal.

With a neater landscape and stronger antipollution measures, they feel Pennsylvania could be built up as a major tourist state, particularly for fishermen, hunters and other outdoorsmen.

Scranton agrees with their assessment of the state's tourist potential without necessarily expressing agreement with their complaints about the stripping industry.

GAZETTE-TELEGRAPH

Your Freedom Newspaper

Published afternoons Monday thru Friday, mornings Saturday and Sunday, by Freedom Newspapers, Inc., 30 South Prospect. Phone 632-4641.

Second class postage paid at Colorado Springs, Colorado.

SUBSCRIPTION RATES

Delivered by Junior Merchants in Colorado Springs and Suburbs, Daily and Sunday per week 35c. All other by Carriers $1.50 per month. Suburban by mail, Daily and Sunday $1.25 per month. Daily only $1.00 per month. All other by mail in Colorado, Daily and Sunday, $1.50 per month. Sunday only 65c per month. Outside Colorado, by mail, Daily and Sunday, $2.00 per month, Sunday only 65c per month.

Gazette Telegraph Missing? Dial 632-4641 before 8 p.m. weekdays. 2 p.m. week-ends.

Multi-Billion U.S. Recreation Program Urged

WASHINGTON (AP) — Two Cabinet members urged Congress here to authorize a multi-billion-dollar outdoor recreation program for the coming 10 years.

Secretary of Agriculture Orville L. Freeman and Secretary of the Interior Stewart Udall testified at a Senate Interior Committee hearing on a bill which would set up an outdoor recreation fund.

Udall estimated the plan could lead to investment of about $15 billion of federal and state money in the 10 years and said it should get going before the needed land becomes too costly.

The fund would be used to finance acquisition of federal and state parks and recreation areas. It would be raised by recreation user and entrance fees, motorboat fuels taxes and excess federal land sales.

"The provision of outdoor recreation is a national concern. The interest of the federal government can no longer be limited to preserving sites of national significance and exercising stewardship over its own lands."

The federal share, which Udall said could approximate $2.1 billion in 10 years, would be financed basically on a pay-as-you-go plan based in part on user fees.

The land and water conservation, after setting aside up to 20 special land acquisition at federal reservoirs, would be allocated 60 per cent to the states and 40 per cent to federal agencies — the National Park Service, National Forest Service and Bureau of Sports Fisheries and Wildlife.

The states would have to match the allotments, putting up 50 per cent of the cost of planning and 70 per cent of the cost of acquisition or development.

'Stacked Odds' in Oil Lease Cases Blasted

DENVER (UPI) — Lowell M. Puckett, state director of the U.S. Bureau of Land Management, said Wednesday he was happy with a Department of Interior move to avoid "stacked odds" in oil lease applications.

Puckett, commenting on proposed new regulations against speculators filing "dummy" applications, said the proposed Interior Department Regulations would give all speculators a fair chance at acquiring the leases.

He said some unscrupulous speculators would have front men file "dummy" applications, thus stacking the odds against other speculators who filed only one application.

FIRE SCREENS

Largest Selection In Colorado Springs!

Grates, Fire Tools and All Accessories

Specializing In Custom Fit Screens In all types and finishes.

HAS-TON PRODUCTS INC.

14 E. Bijou 633-7333

Tejon at Colorado 633-7755

Kaufman's

Shop Tonight Till 8:30

Charles of the Ritz

The "Cultured" Pearl Look

left . . . Charles of the Ritz' idea of how a lady should look wearing matched pearls: "Cultured" Pink lustres your lips and fingertips. "Cultured" Gray shadows and outlines your eyes. Made-to-order face powder polishes this gem to perfection. Lipstick $2. Eye-shadow stick $2. Eyelid make-up 2.50. Fresh Paint Nail Enamel, $1. All prices plus tax.

Kaufman's Cosmetics
Street Floor

right . . . to complete your "Cultured" Pearl look. Kaufman's glamorous collection of pretend and cultured pearls. Pretend pearls from $1 to 12.50. Cultured Pearls from 19.98 to 39.98, single strand. All prices plus tax.

Kaufman's Jewelry
Street Floor

Remember . . . we give S&H Green Stamps with every purchase

March Money Savers at SURPLUS CITY

HOUSEHOLD

Outside white house paint ..... gal. $2.50
Foam rubber, steri-foam. All size pieces, per lb. 80c
Plastic upholstery material, 20 patterns. Per yd. 80c
Drapery materials. Per yd. 39c
Army blankets, good. All Wool 3.95
Statuary and wall plaques, 500 to choose from. Priced less than wholesale.
Steel bunk beds, with surplus mattress. Per set 19.95
including 2 beds, 2 mattresses, with adapters.
Latex rubber base paint, interior. Komac, B.P.S.
Old South ..... gal. 3.95
Refrigerators, Apt. Size, 6 mo. Guarantee 49.95

CLOTHING

Pants, shirts, used good. Laundered, wearable 3/1.00
Oxfords, Navy Black, Army brown. All sizes 6.95
Mukluks ..... 1.98 pr.
Tennis Shoes, men's, boys. Black, 3.95 value, now 1.98
Field Jackets 1.98
Fur coats, some wearable, make your own stole ... 7.95 ea.

Sporting Goods & Hardware

Pup tents, new. Good quality 5.95
Parachutes, white nylon, large size. Damaged 3.95
Fluorescent lights ..... 8 ft. 2 tube 14.95
8 ft. 3 tube 19.95
Skill saws. Elec. 7 inch 22.95
Electric drills, 1/4 inch 9.95
30 Cal. Ammo. Boxes 39c
Cleaning Rods, Shot Gun, With Tip 49c
Mepps, lures. sz. 0-1-2-3, Choice plain 49c
Limit 6
Reel push button spin. Line, Fiberglass rod. Per set . 6.95
Carbines, army surplus, 30 cal. like new 59.95
FREE delivery in city

Region's Largest Army Surplus Store

SURPLUS CITY

204 South 24th St. Open 8 A.M. to 8 P.M.

Fountain News

By LORETTA McDONALD 382-5870

Carolyn Trujillo, a senior at Fountain - Fort Carson High School, who was chosen DAR Good Citizen, attended the DAR tea at the Woman's Club Building Feb. 14.

The sophomore class of the Fountain High School sponsored a sock - hop in the auditorium Friday evening, following the Salida game. Jerry Schaffer, disc jockey, provided entertainment. Proceeds went to the class treasury.

The annual student - faculty basketball game drew a large crowd on the evening of Feb. 23 at the High School gym. Members of the faculty playing were Bert Feste, Tal Harger, Joseph Keegan, and John Shultz.

Poetry is the most recent topic in Mrs. Ora Mullins' senior English classes. The students are writing four - stanza poems revealing their own expressions and feelings. The poem will be organized into a poetry handbook and presented to the students.

Tal Harger's senior government classes have been giving reports on current world problems. Following each talk the class discussed viewpoints. Some of the topics are, "Juvenile Delinquency," "High School Sports," "Communism" and "Cuban Crisis."

Class pins bearing the letters FHS and the graduation date are now being ordered by the class members. The pins cost $1 each and can be ordered from Rita Cox.

Recently representatives from an automobile company, the social security department and the Post Office have been giving talks to the Fountain High School business students.

The senior class play, "Mistress of Mellyn," is scheduled for April 5, and is being directed by Richard Wederquist. Members of the cast include Mary Hickman, as Marty; Art Humphreys, as Connan; Jeri Godbey, as Lady Treslyn; Art Mahoney, as Peter; Leona Cook, as Celestine; Vicky Valentino, as Alvean; Nancy Dueboay, as Gilly, and Jacque Cook, as Mrs. Polgrey. Student director is Jerry Pinell, Ron Weber is chairman of properties, Greg Armstrong, publicity, Tim Carmichael special effects and Nancy Wagel costumes. Kathy Dailey, Phil Guinta, Greg Armstrong, Carolyn Trujillo, Jeri Godbey, and Don cockroft are in charge of making posters and distributing them.

Morning classes were shortened Friday, Feb. 22, to allow time for class meetings. Graduation and Class Day were the main topics discussed by the senior class. Vicky Valentino, Carolyn Trujillo, Jacque Cook, Kathy Dailey, Mike Tracy, Art Humphreys, Rich Malone, Cheryl Golden, Don Cockroft, and Greg Armstrong were selected for the Class Day program committee. A committee under Greg Armstrong, including Vicky Valentino, Carolyn Trujillo, and Art Humphreys, was set up to write the class will, prophecy, and history.

At the junior class meeting the junior - senior prom theme, "Hawaiian Sunset," was selected. Other preparations, including senior souvenirs and special engraved napkins, were discussed.

With the close of basketball season, the junior class has given up the concession stand.

In an overtime play, the Fountain High School Varsity basketball squad beat the FHS "Fearless Faculty" in the student-faculty basketball game Saturday, Feb. 23.

Sophomore Linda Cline was chosen outstanding student of the year by her class. Linda is an active member of Student Council and is also an honor roll student.

Basketball intramurals ended last week, with the following team standings:

First place, Juan Pacheco's team; second place, Tim Carmichael's team; third place, Jerry Pinell's team; fourth place, Kenny Pevoteaux's team and fifth place, Mike Wolfrey's team. New students at Fountain High School are Shirley and Rudy Sandoval, sophomores from Pueblo, Colo.; Melvin Barnett, sophmore, from Juliet, Ill., and Brian O'Neill, junior, from Pacific Grove, Calif.

Second Lt. and Mrs. Robert Graham are the parents of a baby girl, born Thursday, Feb. 21. She weighed 6 pounds 4½ ounces.

The First Baptist Church is having a Missionary Study every Sunday, at 7:30 p.m., Mrs. C. W. McAninch in charge. This Sunday, March 10, will be the second of a series with "Okinawa" as the topic.

Mr. and Mrs. Frank Perriman and Mr. and Mrs. Merle Morley attended the Seventy - fifth Anniversary Baptist Campaign kick-off at Fowler, Sunday, March 3.

The Women's Society of Christian Service of the First Methodist Church met Wednesday, February 27, at 1 p.m. in the church basement, with Viva Colbert presenting the program and devotions.

Mrs. Leroy McGuffin, the guest speaker gave a very inspiring talk on, "How to Live With Blindness." Refreshments were served by the Raechel Circle following the talk. Those who attended were: Mary Bystrom, Minnie Reed, Cleo Carson, Ruth McGahan, Betty Spangler, Miriam Kerr, Mrs. Beeson, Gladys Jackson, Dorothy McConnaughhay, Sally Foster, Elva Orcutt, Shirley Anderson, Nina McAullife, Mira Gaunt, Nettie Ream, Jenny Million, Viva Colbert, Doris Goodsell, Clara Schallock, Verda Johnson, Letitia Shiner, Doris Gilbert, Ruth Wilson, Irene Bryant, Helen Cruse, Jessie Breeden, Marilyn Ellis, Loretta McDonald and Rev. Robert Ellis.

Mr. and Mrs. Leroy Gresham announce the birth of a son, 8 pounds 1 ounce, Monday, February 25, 1963.

The Fountain Valley Grange met for a covered dish supper, Feb. 21, with 12 officers and members present. The meeting was called to order by Master James Chancellor. The Various committee reports were given. Overseer Wells reported on Agriculture, Ira McGahan on Water, Brother Jackson on Legislature, Ruth McGahan on Economics. She reported that the committee of six ladies met at her home to discuss various problems. Master Chancellor reported on fire and auto insurance. During the lecture hour Sister Joan Fullerton gave a speech on the, "Patrons of Husbandry."

Civil Rights Said Absent On Reservation

WASHINGTON (UPI)—An attorney for the Bannock-Shoshone Indians told a Senate subcommittee Thursday civil rights are absent on the Fort Hall, Idaho, reservation.

R. Max Whittier, the attorney, was the leadoff witness before the Senate subcommittee on constitutional rights which reopened hearings on those rights of American Indians.

He said the Bureau of Indian Affairs had allowed the court system to wither to the point that one judge—a woman, Dolores L. Paniogue—is recognized.

"Justice is being dispensed in a rampant fashion by this one absolute tribal judge without any consideration being given to the wishes of the tribal council or the members' constitutional rights," Whittier testified.

"The shocking thing to me is the attitude of the bureau employes on constitutional rights," he said, recounting that one employe said: "We didn't have any trouble with the Indians until they found out that they had constitutional rights."

Whittier said he had a list of 78 Indian deaths occurring on or near the reservation. He said they were victims of "accidents or acts of others."

"My information is that there has never been a prosecution by state officials for these fatalities or homicides," he said.

Phone Your Want Ads — 632-4641

"A perfect match. They even discovered they'd both been saving the same trading stamps."

Buy or sell through a Gazette Telegraph Classified Ad—632-4641

Texas, Iowa Get Most Government Farm Pay

WASHINGTON (AP) — Texas and Iowa were virtually tied for first place in the amount of government payments made to farmers in 1962. The Texas payments totaled $148,461,000, the Iowa farmers $148,228,000.

An agriculture department report showed today that payments totaled $1,736,147,000 in 1962 compared with $1,484,356,000 in 1961.

Payments to farmers for reducing acreages of feed grains under a program designed to reduce surpluses made up almost half the total outlay. They amounted to $840.9 million. Payments for idling wheat land under a similar program totaled $253 million.

Farmers who still had cropland retired under the old soil bank plan received $304.1 million. They also got $224 million for carrying out approved soil and water conservation projects on their land under the agricultural conservation program.

Payments totaling $53.7 million were made to domestic sugar growers under a stabilization program and $54 million to wool growers in incentive payments.

States receiving in excess of $50 million in payments last year included Nebraska $101.3 million.

Columbine Creates Denver Difficulties

DENVER (AP) — The columbine is Colorado's state flower, see?

Also, Denver has a firm called the Columbine Pipe & Tube Co.

It seems someone put a classified advertisement in The Denver Post urging readers to send to the pipe and tube firm for a free potted columbine.

But the company says it didn't put in the ad and doesn't have any columbines. "The calls are driving us nuts," said an official.

Make Your Own Terms on New Schwinn Bikes at Hatch's

Prices start at $39.95 and see the 10 SPEED MODELS . . . they're honeys! You know you're right with SCHWINN because they're guaranteed for life! Hatch's, 28 S. Tejon. Also open Wed. & Fri. evenings. adv.

Due to its exceptional ductility, one pound of nickel can be stretched into a fine wire 80 miles long.

L. L. BROYLES CO.
Remington Rand
MACHINES — SYSTEMS
MANPOWER, INC.
TEMPORARY HELP
28 W. Colorado 633-7714

1963 Collection of "FLOWER & GARDEN SEED"
Now Available at all 3 Stores. Buy Early While Selection Is Good!

PICK UP YOUR FREE 1963 "GARDENING ANNUAL"

SIMPSON & CO.
Warehouse—201 W. Colo.
635-3501

Simpson's GARDEN CENTER
416 So. 8th St.
634-7506

UPTON GARDENS
Nursery
634-1549
1216 N. Circle Dr.

AUCTION
SATURDAY
Starting 9:30 a.m.
401 North Circle Drive
TAKE HOME CASH FROM YOUR SALES!
Bring us your Furniture, Appliances, Sporting Goods, Auto Equipment & others.
★ FUN FOR ALL ★
Adjacent Restaurant
Free Parking Come Early
COLORADO SPRINGS AUCTION HOUSE
(formerly Nob Hill Livestock Auc.)
401 N. Circle Drive
633-4598
Dick Davis
Owner & Auctioneer

New Fall and Winter Samples Here
Expert Tailoring and Alteration
Steve Natale—Tailor
318 E. Pikes Peak 632-6215
Tuxedo Rentals

HALLE'S
APPLIANCES
TV - STEREO - COLOR

FREE GOLD BOND STAMPS
Hundreds of thousands of Gold Bond stamps will be given away FREE during Halle's
GOLD BOND STAMP DAYS . . .
SEE DETAILS AND COUPON BELOW

you get 3,000 Gold Bond Stamps FREE with this

RCA Whirlpool

2 SPEED — 3 CYCLE AUTOMATIC WASHER

Now, during Gold Bond Stamp Days at Halle's you get thousands of Gold Bond Stamps FREE with your special purchases . . . and the RCA Whirlpool 2-speed 3-cycle automatic washer is an example. With your purchase you get 3,000 Gold Bond Stamps . . . and, of course most important, the automatic washer that lets you just dial the action that fits the fabric. 5 push-button wash-rinse water temperature combinations automatically provide the correct water temperature for every washable fabric. You just dial the correct action for truly clean clothes. Visit Halle's and let them give you a complete demonstration. Notice especially these features . . .

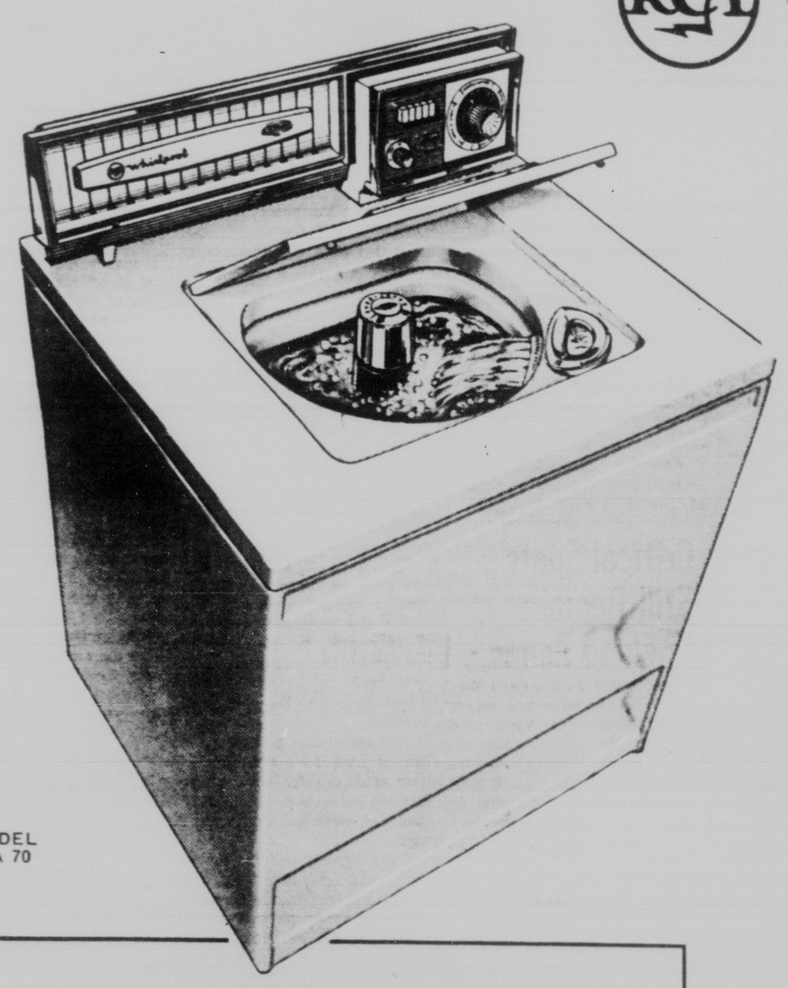

MODEL LJA 70

Magic-Mix dispenser filter
Hundreds of nylon "fingers" remove objectional lint and fuzz from circulating wash and rinse water . . . and automatically blends in detergents.

Special wash 'n wear cycle
"Suspension cooling" helps restore wrinkle resistance and to prevent spin-set wrinkles to miracle fabrics . . . all automatically!

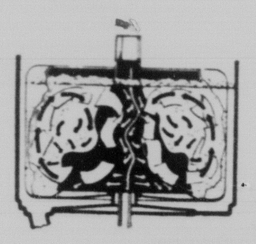

Exclusive Surgilator agitator
"Millions" of currents, created by the Surgilator agitator, flex clothes over and over as sudsy water penetrates the fabric . . . routing out deep-down soil.

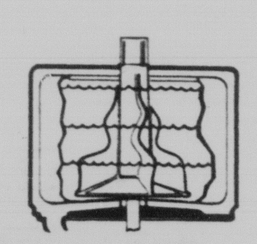

Saves water on small loads
3-level water selector automatically adjusts the water level to a large, medium or small load . . . saves you water on partial loads.

ONLY $238.88 EXCHANGE
No Money Down—As Low As $10 Monthly

you get 1,000 stamps with this
RCA WHIRLPOOL WRINGER WASHER

Featuring Hi, Medium Lo pressure settings. High-speed drain pump, porcelain-enameled tub. Another great RCA Whirlpool favorite at a budget price.

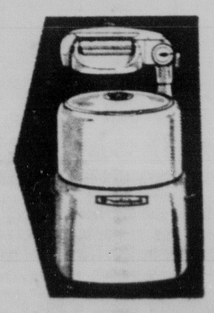

MODEL LJW 75

$109.88 Exchange
NO MONEY DOWN
$7 MONTHLY

EXTRA FREE
GOLDBOND PREMIUM STAMPS
—to be given away FREE on March 23rd. Use this coupon.

50 FREE 50
50 GOLD BOND STAMPS
Just bring this certificate to Halle's.
Name .....
Address .....
Telephone .....
WIN 20,000 GOLD BOND STAMPS FREE!
Entries close 5:00 p.m. March 23.
You do not have to be present.
GT 3863

NO PURCHASE NECESSARY
No Obligation
REGISTER FREE
With Coupon

OPEN EVENINGS MONDAY WEDNESDAY FRIDAY UNTIL 9 P.M.
Saturdays Until 5:30 p.m.

HALLE'S
119 NORTH NEVADA AVE.
636-3701

ONE OF THE GREATEST CAMERA VALUES STEWART'S HAS EVER OFFERED!

Keystone Automatic Electric Eye Turret Camera

- Flick the turret to get wide-angle, normal or telephoto shots.
- Zoom view-finder automatically changes when you rotate turret.
- Built-in haze and type A filter.
- Pistol grip.
- 3 fast 1.8 lenses.
- Electric eye stystem automatically adjust the lens. Also manual setting.
- Full year guarantee.

Many other features!

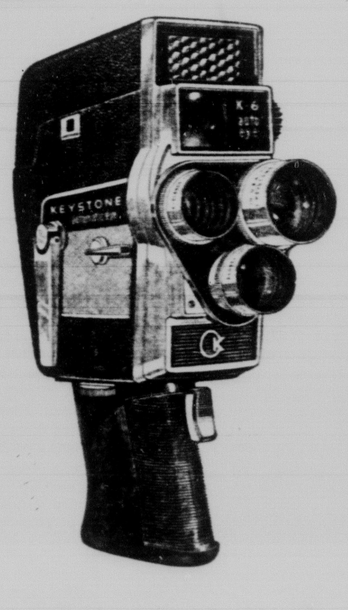

Reg. price $126.90 now only
$59.95
Nothing down, as little as $1.25 a week
SUPPLY LIMITED!

Stewart's PHOTO SERVICE
121 North Tejon 634-2877
218 East Pikes Peak 633-0577
Security Shopping Center 392-7512

Fountain News

By LORETTA McDONALD 382-5870

Carolyn Trujillo, a senior at Fountain - Fort Carson High School, who was chosen DAR Good Citizen, attended the DAR tea at the Woman's Club Building Feb. 14.

The sophomore class of the Fountain High School sponsored a sock - hop in the auditorium Friday evening, following the Salida game. Jerry Schaffer, disc jockey, provided entertainment. Proceeds went to the class treasury.

The annual student - faculty basketball game drew a large crowd on the evening of Feb. 23 at the High School gym. Members of the faculty playing were: Bert Feste, Tal Harger, Joseph Keegan, and John Shultz.

Poetry is the most recent topic in Mrs. Ora Mullins' senior English classes. The students are writing four - stanza poems revealing their own expressions and feelings. The poem will be organized into a poetry handbook and presented to the students.

Tal Harger's senior government classes have been giving reports on current world problems. Following each talk the class discussed viewpoints. Some of the topics are, "Juvenile Delinquency," "High School Sports," "Communism" and "Cuban Crisis."

Class pins bearing the letters FHS and the graduation date are now being ordered by the class members. The pins cost $1 each and can be ordered from Rita Cox.

Recently representatives from an automobile company, the social security department and the Post Office have been giving talks to the Fountain High School business students.

The senior class play, "Mistress of Mellyn," is scheduled for April 5, and is being directed by Richard Wederquist. Members of the cast include Mary Hickman, as Marty; Art Humphreys, as Connan; Jeri Godbey, as Lady Treslyn; Art Mahoney, as Peter; Leona Cook, as Celestine; Vicky Valentino, as Alvean; Nancy Dueboay, as Gilly, and Jacque Cook, as Mrs. Polgrey. Student director is Jerry Pinell, Ron Weber is chairman of properties, Greg Armstrong, publicity, Tim Carmichael special effects and Nancy Wagel costumes. Kathy Dailey, Phil Guinta, Greg Armstrong, Carolyn Trujillo, Jeri Godbey, and Don cockroft are in charge of making posters and distributing them.

Morning classes were shortened Friday, Feb. 22, to allow time for class meetings. Graduation and Class Day were the main topics discussed by the senior class. Vicky Valentino, Carolyn Trujillo, Jacque Cook, Kathy Dailey, Mike Tracy, Art Humphreys, Rich Malone, Cheryl Golden, Don Cockroft, and Greg Armstrong were selected for the Class Day program committee. A committee under Greg Armstrong, including Vicky Valentino, Carolyn Trujillo, and Art Humphreys, was set up to write the class will, prophecy, and history.

At the junior class meeting the junior - senior prom theme, "Hawaiian Sunset," was selected. Other preparations, including senior souvenirs and special engraved napkins, were discussed.

With the close of basketball season, the junior class has given up the concession stand.

In an overtime play, the Fountain High School Varsity basketball squad beat the FHS "Fearless Faculty" in the student-faculty basketball game Saturday, Feb. 23.

Sophomore Linda Cline was chosen outstanding student of the year by her class. Linda is an active member of Student Council and is also an honor roll student.

Basketball intramurals ended last week, with the following team standings:

First place, Juan Pacheco's team; second place, Tim Carmichael's team; third place, Jerry Pinell's team; fourth place, Kenny Pevoteaux's team and fifth place, Mike Wolfrey's team. New students at Fountain High School are Shirley and Rudy Sandoval, sophomores from Pueblo, Colo.; Melvin Barnett, sophmore, from Juliet, Ill., and Brian O'Neill, junior, from Pacific Grove, Calif.

Second Lt. and Mrs. Robert Graham are the parents of a baby girl, born Thursday, Feb. 21. She weighed 6 pounds 4½ ounces.

The First Baptist Church is having a Missionary Study every Sunday, at 7:30 p.m., Mrs. C. W. McAninch in charge. This Sunday, March 10, will be the second of a series with "Okinawa" as the topic.

Mr. and Mrs. Frank Perriman and Mr. and Mrs. Merle Morley attended the Seventy - fifth Anniversary Baptist Campaign kick-off at Fowler, Sunday, March 3.

The Women's Society of Christian Service of the First Methodist Church met Wednesday, February 27, at 1 p.m. in the church basement, with Viva Colbert presenting the program and devotions.

Mrs. Leroy McGuffin, the guest speaker gave a very inspiring talk on, "How to Live With Blindness." Refreshments were served by the Raechel Circle following the talk. Those who attended were: Mary Bystrom, Minnie Reed, Cleo Carson, Ruth McGahan, Betty Spangler, Miriam Kerr, Mrs. Beeson, Gladys Jackson, Dorothy McConnaughhay, Sally Foster, Elva Orcutt, Shirley Anderson, Nina McAullife, Mira Gaunt, Nettie Ream, Jenny Million, Viva Colbert, Doris Goodsell, Clara Schallock, Verda Johnson, Letitia Shiner, Doris Gilbert, Ruth Wilson, Irene Bryant, Helen Cruse, Jessie Breeden, Marilyn Ellis, Loretta McDonald and Rev. Robert Ellis.

Mr. and Mrs. Leroy Gresham announce the birth of a son, 8 pounds 1 ounce, Monday, February 25, 1963.

The Fountain Valley Grange met for a covered dish supper, Feb. 21, with 12 officers and members present. The meeting was called to order by Master James Chancellor. The Various committee reports were given. Overseer Wells reported on Agriculture, Ira McGahan on Water, Brother Jackson on Legislature, Ruth McGahan on Economics. She reported that the committee of six ladies met at her home to discuss various problems. Master Chancellor reported on fire and auto insurance. During the lecture hour Sister Joan Fullerton gave a speech on the, "Patrons of Husbandry."

Civil Rights Said Absent On Reservation

WASHINGTON (UPI)—An attorney for the Bannock-Shoshone Indians told a Senate subcommittee Thursday civil rights are absent on the Fort Hall, Idaho, reservation.

R. Max Whittier, the attorney, was the leadoff witness before the Senate subcommittee on constitutional rights which reopened hearings on those rights of American Indians.

He said the Bureau of Indian Affairs had allowed the court system to wither to the point that one judge—a woman, Dolores L. Paniogue—is recognized.

"Justice is being dispensed in a rampant fashion by this one absolute tribal judge without any consideration being given to the wishes of the tribal council or the members' constitutional rights," Whittier testified.

"The shocking thing to me is the attitude of the bureau employes on constitutional rights," he said, recounting that one employe said: "We didn't have any trouble with the Indians until they found out that they had constitutional rights."

Whittier said he had a list of 78 Indian deaths occurring on or near the reservation. He said they were victims of "accidents or acts of others."

"My information is that there has never been a prosecution by state officials for these fatalities or homicides," he said.

Phone Your Want Ads — 632-4641

AUCTION
SATURDAY
Starting 9:30 a.m.
401 North Circle Drive
TAKE HOME CASH FROM YOUR SALES!
Bring us your Furniture, Appliances, Sporting Goods, Auto Equipment & others.
★ FUN FOR ALL ★
Adjacent Restaurant
Free Parking Come Early
COLORADO SPRINGS AUCTION HOUSE
(formerly Nob Hill Livestock Auc.)
401 N. Circle Drive
633-4598
Dick Davis
Owner & Auctioneer

New Fall and Winter Samples Here
Expert Tailoring and Alteration
Steve Natale—Tailor
318 E. Pikes Peak 632-6215
Tuxedo Rentals

"A perfect match. They even discovered they'd both been saving the same trading stamps."

Buy or sell through a Gazette Telegraph Classified Ad—632-4641

Texas, Iowa Get Most Government Farm Pay

WASHINGTON (AP) — Texas and Iowa were virtually tied for first place in the amount of government payments made to farmers in 1962. The Texas payments totaled $148,461,000, the Iowa farmers $148,228,000.

An agriculture department report showed today that payments totaled $1,736,147,000 in 1962 compared with $1,484,356,000 in 1961.

Payments to farmers for reducing acreages of feed grains under a program designed to reduce surpluses made up almost half the total outlay. They amounted to $840.9 million. Payments for idling wheat land under a similar program totaled $253 million.

Farmers who still had cropland retired under the old soil bank plan received $304.1 million. They also got $224 million for carrying out approved soil and water conservation projects on their land under the agricultural conservation program.

Payments totaling $53.7 million were made to domestic sugar growers under a stabilization program and $54 million to wool growers in incentive payments.

States receiving in excess of $50 million in payments last year included Nebraska $101.3 million.

Columbine Creates Denver Difficulties

DENVER (AP) — The columbine is Colorado's state flower, see?

Also, Denver has a firm called the Columbine Pipe & Tube Co.

It seems someone put a classified advertisement in The Denver Post urging readers to send to the pipe and tube firm for a free potted columbine.

But the company says it didn't put in the ad and doesn't have any columbines. "The calls are driving us nuts," said an official.

Make Your Own Terms on New Schwinn Bikes at Hatch's
Prices start at $39.95 and see the 10 SPEED MODELS . . . they're honeys! You know you're right with SCHWINN because they're guaranteed for life! Hatch's, 28 S. Tejon. Also open Wed. & Fri. evenings. adv.

Due to its exceptional ductility, one pound of nickel can be stretched into a fine wire 80 miles long.

L. L. BROYLES CO.
Remington Rand
MACHINES — SYSTEMS
MANPOWER, INC.
TEMPORARY HELP
28 W. Colorado 633-7714

1963 Collection of "FLOWER & GARDEN SEED"
Now Available at all 3 Stores. Buy Early While Selection Is Good!
PICK UP YOUR FREE 1963 "GARDENING ANNUAL"
SIMPSON & CO.
Warehouse—201 W. Colo.
635-3501
Simpson's GARDEN CENTER
416 So. 8th St.
634-7506
UPTON GARDENS
Nursery
634-1549
1216 N. Circle Dr.

HALLE'S
APPLIANCES
TV - STEREO - COLOR
FREE GOLD BOND STAMPS
Hundreds of thousands of Gold Bond stamps will be given away FREE during Halle's
GOLD BOND STAMP DAYS . . .
SEE DETAILS AND COUPON BELOW
you get 3,000 Gold Bond Stamps FREE with this
RCA Whirlpool
2 SPEED — 3 CYCLE AUTOMATIC WASHER
Now, during Gold Bond Stamp Days at Halle's you get thousands of Gold Bond Stamps FREE with your special purchases . . . and the RCA Whirlpool 2-speed 3-cycle automatic washer is an example. With your purchase you get 3,000 Gold Bond Stamps . . . and, of course most important, the automatic washer that lets you just dial the action that fits the fabric. 5 push-button wash-rinse water temperature combinations automatically provide the correct water temperature for every washable fabric. You just dial the correct action for truly clean clothes. Visit Halle's and let them give you a complete demonstration. Notice especially these features . . .
MODEL LJA 70
Magic-Mix dispenser filter
Hundreds of nylon "fingers" remove objectional lint and fuzz from circulating wash and rinse water . . . and automatically blends in detergents.
Special wash 'n wear cycle
"Suspension cooling" helps restore wrinkle resistance and to prevent spin-set wrinkles to miracle fabrics . . . all automatically!
Exclusive Surgilator agitator
"Millions" of currents, created by the Surgilator agitator, flex clothes over and over as sudsy water penetrates the fabric . . . routing out deep-down soil.
Saves water on small loads
3-level water selector automatically adjusts the water level to a large, medium or small load . . . saves you water on partial loads.
EXTRA FREE
GOLDBOND
PREMIUM STAMPS
—to be given away FREE on March 23rd. Use this coupon.
50 FREE 50
50 GOLD BOND STAMPS
Just bring this certificate to Halle's.
Name .....
Address .....
Telephone .....
WIN 20,000 GOLD BOND STAMPS FREE!
Entries close 5:00 p.m. March 23.
You do not have to be present.
GT 3863
NO PURCHASE NECESSARY
No Obligation
REGISTER FREE
With Coupon
ONLY $238.88 EXCHANGE
No Money Down—As Low As $10 Monthly
you get 1,000 stamps with this
RCA WHIRLPOOL WRINGER WASHER
Featuring Hi, Medium Lo pressure settings. High-speed drain pump, porcelain-enameled tub. Another great RCA Whirlpool favorite at a budget price.
$109.88 Exchange
NO MONEY DOWN
$7 MONTHLY
MODEL LJW 75
OPEN EVENINGS MONDAY WEDNESDAY FRIDAY UNTIL 9 P.M.
Saturdays Until 5:30 p.m.
HALLE'S
119 NORTH NEVADA AVE.
636-3701

ONE OF THE GREATEST CAMERA VALUES STEWART'S HAS EVER OFFERED!
Keystone Automatic
Electric Eye Turret Camera
- Flick the turret to get wide-angle, normal or telephoto shots.
- Zoom view-finder automatically changes when you rotate turret.
- Built-in haze and type A filter.
- Pistol grip.
- 3 fast 1.8 lenses.
- Electric eye stystem automatically adjust the lens. Also manual setting.
- Full year guarantee.

Many other features!
Reg. price $126.90 now only
$59.95
Nothing down, as little as $1.25 a week
SUPPLY LIMITED!
Stewarts PHOTO SERVICE
121 North Tejon 634-2877
218 East Pikes Peak 633-0577
Security Shopping Center 392-7512

Controversy Over 'Silence' Rages in Nation's Capital

(Continued From Page One)

checked the unloading of these vessels to determine whether they carried missiles into Cuba? How many Russians have left Cuba?'"

Wilson's letter continued: "Since the Communists obviously are aware of the answers to these questions, I can see no reason to withhold the same information from the American public."

In expressing agreement with Mahon, Senate Democratic Leader Mike Mansfield of Montana said: "I feel that there's too much intelligence given out." And Sen. Henry M. Jackson, D-Wash., told a reporter: "All should heed the admonition that silence is the golden rule of intelligence."

On the House side, Mahon's assertion that "the present situation is outrageous and intolerable" brought a bipartisan plea to try to stop the tongue-wagging as far as Congress is concerned.

"I hope that during these confused times members of Congress will be particularly careful about what they say," said Rep. Frances P. Bolton of Ohio, top Rebpulican on the House Foreign Affairs Committee.

"We must exercise discretion in these matters," said Rep. Ben F. Jensen of Iowa, senior Republican on the Appropriations Committee. "None of us should be responsible for giving aid and comfort to the Communists by loose talk."

Assistant Senate Democratic Leader Hubert H. Humphrey of Minnesota suggested in a Senate speech that a new joint committee on national security affairs be established with legislative jurisdiction over all government intelligence agencies.

In his speech, Mahon called on Kennedy, Vice President Lyndon B. Johnson and House Speaker John McCormack, D-Mass., to "coordinate a course of action for the purpose of halting the rapid erosion of our national intelligence effort."

"Today's headlines may cost the lives of the human sources of information," Mahon said. "The enemy can find our intelligence sources much more easily when he knows what we have found out. This knowledge helps to pinpoint the location of intelligence activities, and once knowing the location, the discovery of the means is much easier and intelligence sources dry up."

Various administration officials have repeatedly expressed the view that, because this is a democracy where government secrets are suspect, there is a tendency to make public too much information that could be helpful to a potential enemy.

Any curbing of public discussion of intelligence activities might serve to quiet the continuing controversy about the effectiveness of intelligence operations involving Soviet moves in Cuba.

In addition, the administration might use Mahon's speech as a new lever to employ in discouraging government employes from giving certain kinds of information to newsmen.

At the time of the Cuban crisis, both the Defense and State departments issued directives aimed at this objective. Although both departments acted in the name of national security, it is questionable whether their orders ever were as effective as intended.

Mahon said the Kennedy administration "has mistakenly allowed itself to be goaded into revealing information detrimental to our best interests."

The remark recalled the uneasiness Kennedy expressed at a news conference Feb. 7, the day after Secretary of Defense Robert S. McNamara and an aide conducted an unprecedented, television display of reconnaissance photographs of the Cuban arms buildup.

In a separate interview, Sen. Kenneth B. Keating, R-N.Y., who in the past repeatedly charged the Kennedy administration with understating the extent of the Cuban arms buildup, said: "Any steps necessary to protect our national security will have my support. A attempt to suppress information simply to avoid embarrassment to government officials deserves no such consideration."

Arab Nationalism May Be Decided In Syrian Area

(Continued From Page One)

Phoenecians, lies at the eastern end of the Mediterranean with an important, bustling port at Latakia. Across the country run 430 miles of pipeline of the Iraq Petroleum Company, feeding vital fuel to Europe's industry. Syria occupies the western part of the Arab East's fertile crescent, and greater Syria has been a dream of many nationalists.

The clash between the modern West and the ancient East is evident on all sides. Swank Arabs finger their ever-present beads but look as Western as Chicagoans. In restaurants and cabarets they mingle with dark-skinned bearded sheiks in robes and headdress from the provinces or other parts of the Arab East.

Syria is a land of contradictions, rich in the history of Islam and Christianity but splattered with the blood of the eternal clash between East and West.

Damascus has about 40 Christian churches and more than three times that many mosques, whose ancient minarets dot a western skyline with an oriental fringe.

Syria's wounds are deep and old. Once she was a proud nation dominating a vast area. But she has a history of indignities, of colonialism, of big power politics. Hatred rages in the Arab breast for neighboring Israel, which the Arabs consider an expression of western imperialism.

Syria's history is one of invasions: By the Egyptians, the Assyrians, the Macedonians, the Persians, the Mongols, and finally the Turks of the Ottoman Empire, who ruled the country harshly for 400 years. After World War I the French came to the Levant with a League of Nations mandate.

The Syrians were restless and resentful under the French and there were many disturbances. By the end of World War II, the French could hold out no longer and Syria won her independence in 1946.

The only semblance of unity Syria achieved in modern times with other Arabs was her brief stay in President Gamal Abdel Nasser's United Arab Republic from March, 1958, until September 1961.

Knife and Fork Does Not Meet Here Tonight

The Knife and Fork Club will meet Friday, March 15 at the Colorado Springs Country Club, and not tonight as was previously reported in Thursday's paper.

The group will, hear Dr. Frank A. Court, pastor of the 3,500-member Trinity Methodist Church in Denver, as the principal speaker.

Services Set Saturday For Ted M. Hohl

Funeral services for Ted M. Hohl, superintendent of the city gas department, who died Tuesday at the age of 67, will be held at 10:30 a.m. Saturday at the Blunt Mortuary Chapel. Dr. J. Lindsay Patton and the Rev. Arthur Pierpoint will officiate. Burial will be in Evergreen Cemetery.

Pallbearers will be: R. D. Nixon, F. H. Wiley, Louis Johnson, Martin Drake, Carl Davis and Jack McCullough.

Mr. Hohl is survived by his wife, Mrs. Marian Hohl, of Colorado Springs; a son, Dr. T. M. Hohl, Detroit, Mich.; two sisters, Mrs. Margaret Bernard, St. Petersburg, Fla., and Mrs. Marie Quinn, Brooklyn, N.Y.; three nieces and a nephew.

Henry G. Morgan Died Here Thursday

Henry G. Morgan, 2400 E. Cache la Poudre St., died at 80 Thursday at a local nursing home. He was a retired miner who came to Colorado Springs in 1920 from Victor. He was a member of the Methodist Church and a charter member of Victor Lodge No. 99, AF and AM.

Mr. Morgan was born in Meade County, Ky., March 13, 1873. He is survived by a daughter, Mrs. Jane Mahncke, of Colorado Springs; two sons, Richard Morgan, Mercer Island, Wash., and Newell B. Morgan, Las Vegas, Nev. and five grandchildren.

Graveside funeral services will be held at 11 a.m. Saturday in Evergreen Cemetery. Dr. Ben F. Lehmberg will officiate. The Law Mortuary has charge.

Nixon Fires New Salvo Regarding Cuban Invasion

(Continued From Page One)

taped television show, said he "could not imagine" former President Dwight D. Eisenhower not providing such air cover. Nixon advocated an oil blockade of Cuba.

Saying President Kennedy has been subjected to some unfair criticism on the invasion, Nixon added: "I think he was wrong in another respect. I think he was wrong, once we committed our power, in not seeing it through and finishing the job.

"And when the suggestion is made that President Eisenhower may or may not have planned air cover, I would only suggest this: I cannot imagine the general, who planned the greatest invasion in history, the invasion of Normandy, allowing those 1,500 brave Cubans to go in the Bay of Pigs there without having first destroyed the enemy air power or providing air cover."

Nixon's appearance on the Jack Paar show was taped last Sunday in New York for showing tonight on NBC-TV. But the program was shown first Thursday night on CTV in Toronto, a Canadian commercial network.

Nixon called for "a political, diplomatic, economic and military quarantine of Cuba, of communism in Cuba."

Newsday, a Long Island daily newspaper, reported Thursday that last Tuesday during an off-the-record speech at Garden City, N.Y., Nixon advocated an oil blockade of Cuba in recommending a four-point U.S. policy toward Cuba. His four points: removal of all Russian troops, on-site inspection of missile installations, an end to foreign aid to nations which trade with Cuba and a partial blockade to stop all oil shipments to the island.

Nixon repeated those assertions on the television program.

Republicans who have criticized the President about Cuba "will join in a bipartisan support of any strong action that President Kennedy will take to remove the Communist cancer," Nixon said.

He referred to the possibility of strong U.S. action in Cuba angering some neutral nations.

"My answer is this: That we've got to run American foreign policy from the standpoint of the United States of America and the defense of freedom throughout the world, and we shouldn't take a vote of popularity of the neutrals and the other nations of the world and let our policy be only what the weak and timid will approve," he said.

Nixon, in Chicago on Thursday, held his first news conference since immediately after his November defeat in California's gubernatorial election.

Nixon told the newsmen he plans a number of speaking appearances next fall and said he "will support and campaign enthusiastically for the Republican candidate, whoever he may be."

Nixon listed the leading candidates for the GOP presidential nomination as New York Gov. Nelson A. Rockefeller, Sen. Barry Goldwater of Arizona, Pennsylvania Gov. William W. Scranton, and Michigan Gov. George Romney.

"In my view one of the four will be nominated. Rockefeller is the front runner today—the polls show that."

When Paar asked Nixon, "Can Kennedy be defeated in '64?" He replied: "Which Kennedy?"

Justice Issues Jail Term On Drunk Driving Charge

Edward William Stapish was sentenced to 90 days in county jail and fined $100 by Justice of the Peace H. C. McShane Tuesday for drunk driving. Stapish, 50, of West Creek was arrested Feb. 7 on South 8th Street by Cpl. Q. K. Conrad of the police department.

Conrado also arrested Daniel Donald Rydel, 33, of 330 N. Hancock Ave. for drunk driving on 29th Street Saturday. A $200 fine and costs was imposed.

A Petersen Field man, Clement Hall Reed Jr., 20, paid a $20 fine and costs for careless driving Feb. 28. Reed was ticketed by Conrad on East Dale Street.

Disregarding a red signal light on U. S. Highway 85-87 Saturday cost Daniel Donald Rydel, 33, of 330 N. Hancock Ave. $10 and costs. The state patrolman was Leland Acre.

State Patrolman J. Mathis gave a summons to Carlos Eugene Norman as he did not have his 1963 plates attached to his car when driving on West Colorado Avenue Saturday. Norman, 32, of 3221 W. Colorado Ave. received a $10 fine and costs.

Donald Arthur Ring, 41, of 2 East Boulder St. was charged with being employed in the state more than 30 days, having no Colorado registration and being without a valid operator's license. State Patrolman Al Smith cited him on "B" Street Tuesday. Ring was fined $10 and costs.

George Ray Morgan paid a $25 fine and costs for speeding. Morgan, 24, of 226 S. Prospect St. was driving at 90 miles per hour in a 70 zone on U.S. Highway 85-87 Sunday. State Patrolman Leland Acre was the officer.

Benito Meehan was fined $6 and $4 costs for failing to obey a summons. Originally he was charged with not having adequate foot brakes. Meehan, 29, of 1339 N. Walnut St. was ticketed Jan. 20 on Fillmore Street by State Patrolman Al Smith. He paid $3 and $4 costs for the traffic violation.

Careless driving, being without a valid operator's license and not changing her name on the license, cost Glenda Lee Hollman, 21, of Falcon Road $15 and costs. State Patrolman Leland Acre ticketed her on Templeton Gap Road Feb. 15.

William Henry Strickland, 27, of 1617 E. Platte Ave. paid a $10 fine with costs for driving on the wrong side of the road Feb. 28. The violation happened on East Platte Avenue and Lloyd M. Carothers was the state patrolman.

Carothers also gave a ticket to Dorian Kay Smothers, 19, of 117 S. 10th St. for having no registration when driving on Colorado Highway 27 Feb. 27. A $10 fine and costs was imposed.

$100-Million News Strike to Be Ended

(Continued From Page One)

were still some outstanding issues to be resolved.

Amory H. Bradford, general manager and vice president of the New York Times and chief negotiator for the publishers, said it was "a costly settlement but one which is acceptable to the publishers."

Bradford estimated that if the package is accepted by the printers—and if the other newspaper craft unions accept similar terms it will cost the papers about $18.5 million over the next two years.

There was no indication that the agreement will result in a rise in newsstand prices of the papers.

Bradford said the agreement would be effective from the day the newspapers resume publication. He said the publishers would meet with the ITU again—"to clean up the remaining issues and to agree on contract language"—after everyone had had a chance to rest.

The newspaper shutdown—longest and costliest in this city's history—began Dec. 8, when the printers struck the Times, Daily News, Journal-American and World-Telegram & Sun.

Although their contracts with all the papers expired at the same time, the printers did not strike the Post, Herald Tribune, Mirror, Long Island Press and Long Island Star-Journal. Those papers closed voluntarily although the Press continued to publish editions for circulation outside New York City.

The mailers union, a sister union of the ITU, joined the strike Jan. 9, and the stereotypers went on strike this week.

Originally, the printers asked an increase of $19 a week, plus fringe benefits the publishers said would bring their total cost to $37 per week per man.

The printers' basic prestrike wage averaged $145 a week.

In a formal statement, the publishers association invited all newspaper unions "to join us in bringing to an end this prolonged period of strike." It expressed the hope that the agreement "will result in a contract and early resumption of publication."

On the question of automation, Bradford said the agreement provided for the use of outside Teletypesetter tape to set stock market tables.

Bradford said the agreement provides for "further study and discussion" and that if no agreement is reached with the union the question of teletypesetter tape will be submitted to arbitration.

In Cleveland, Ohio, where the two newspapers have been shut down by strikes for 99 days, the latest negotiations between striking printers and the publishers failed to budge either side.

The printers are considered the key union of the three on strike against the Plain Dealer and the Press & News. Two of the five unions which struck have reached contract settlements.

Management has offered the Cleveland printers a two-year contract providing for a package increase of $9 in wages and fringe benefits. The union demands $18.

Cripple Creek Is Seen As Underground Site

(Continued From Page One)

nouncements because of the sensitivity of the project."

He said, however, that the Air Force had no objections to him making a statement on what knowledge he had if he was asked by the press.

"This is about all I can tell you. I don't know what they are planning there. We will all find out in good time," he said.

When asked if the project might have some connection with Secretary of the Defense Robert S. McNamara's statement last Jan. 30 that the 1964 fiscal year budget would include an alternate command center for the Strategic Air Command, Chenoweth said:

"I don't know. I'd rather not discuss it. I just don't have any knowledge of the nature of the plans."

Thursday, McNamara said in Washington that the Pentagon is proposing to start construction of such support centers for SAC in the bookkeeping year which begins July 1.

The Air Force, however, said that the Cripple Creek surveys have no "relation to any construction plans or programs. This position still stands."

First announcement of the surveys at Cripple Creek was made Tuesday by the Air Force and the Army Engineers in Omaha, Neb.

At that time, Col. Virgil B. Culberson, Air Force regional civil engineer, said the engineers and the Air Force were planning to make a study to determine the feasibility of locating underground facilities in the Cripple Creek area.

He said the engineers were asked to obtain permission to enter property in that area for the pubpose of obtaining further detailed information to be used in site surveys. He said no actual construction is currently planned.

Spokesmen at NORAD here said the local command had no information on the project and declined any comment.

Chenoweth, in his interview, confirmed that several studies had been made in the Cripple Creek area over the past several months.

It is known that at least a dozen survey trips have been made to the area dealing with possible housing on rental basis, availability of electrical power, water etc.

Early reports indicate that the Air Force and Army Engineers would use the already bored tunnels and shafts as well as deep mines for the installation rather than bore new ones as had to be done at NORAD's Hardsite.

The project is in line with recent thinking that military control centers, mainly defensive and offensive posts, should be located in areas as safe as possible from the ravages of nuclear attack and fallout. This theory led to the multi - million dollar NORAD Hardsite project under Cheyenne Mountain.

If one of the mines in the old gold mining region of Cripple Creek issued, it would mean a considerable savings to the government since very little, if any, excavation would be necessary.

Critical Spots Still Remain In Flood Zones

(Continued From Page One)

heavy rain or snow was reported and temperatures were mostly near normal levels. Cool spots were across Northern areas from the Plains to Maine. It was a little cooler in the Southeast, with temperatures dropping to the upper 30s in extreme northern Florida and much of Dixie north of Florida.

Although flood conditions in most of Ohio appeared improved, there were some trouble spots. A mile-long ice jam broke in the Sandusky River in Fremont Thursday night, pushing the stream up to three feet above the 12-foot flood stage.

Huge ice floes 50 feet high were stacked at the north and south ends of Fremont. The river cuts through the city. Mayor Richard Maier declared a state of emergency for the northwest Ohio city of 18,000.

In Pennsylvania, an ice jam formed on the Susquehanna River in the Harrisburg area and residents in lowland areas north of the city were evacuated. Harrisburg, however, appeared in no immediate danger.

Flood warnings were issued for areas in central South Carolina. The Broad River crested at 12 feet and the Congaree River rose rapidly to crest at 22 feet, 3 feet above flood stage.

Five counties in West Virginia, hit hard by overflows from the Ohio River and its tributaries earlier this week have been designated as disaster areas by the Small Business Administration in Washington. The counties are Brooke, Hancock, Marshall, Ohio and Wetzel, which will be eligible for federal loans for repairs to property caused by the damaging floods.

Norwich, Conn., also was declared a disaster area in the wake of damaging flood waters which swept into the city of 40,000 Wednesday night after a dam, weakened by heavy rains, broke. The tons of water set off a boiler explosion in a manufacturing plant, killing five persons. One woman drowned in the flood waters and six persons were hospitalized. Damage was estimated at between $ million and $3 million.

Awning Fire Causes Department Run

Company 1 of the fire department at 11:10 p. m. Thursday made a run to Barley Refrigerating Co., 301 S. Tejon St., when an awning was found to be on fire. There was no damage except to the awning.

At 12:20 p.m. Thursday Companies 1 and 2 and the aerial put out a small fire in a crawl space at the home of Dr. W. E. Shellhart, 409 N. Cascade Ave. The damage was slight.

Billfold With $75 Reported Missing

Mrs. Francis Draper of Cormack's Trailer Court told the sheriff's office Thursday that her billfold containing $75 had been lost or stolen.

According to Deputy Sheriff Ames Mrs. Draper had paid a bill at a local store in the Southgate Shopping Center. She then went to Woolworth's where she discovered the billfold missing.

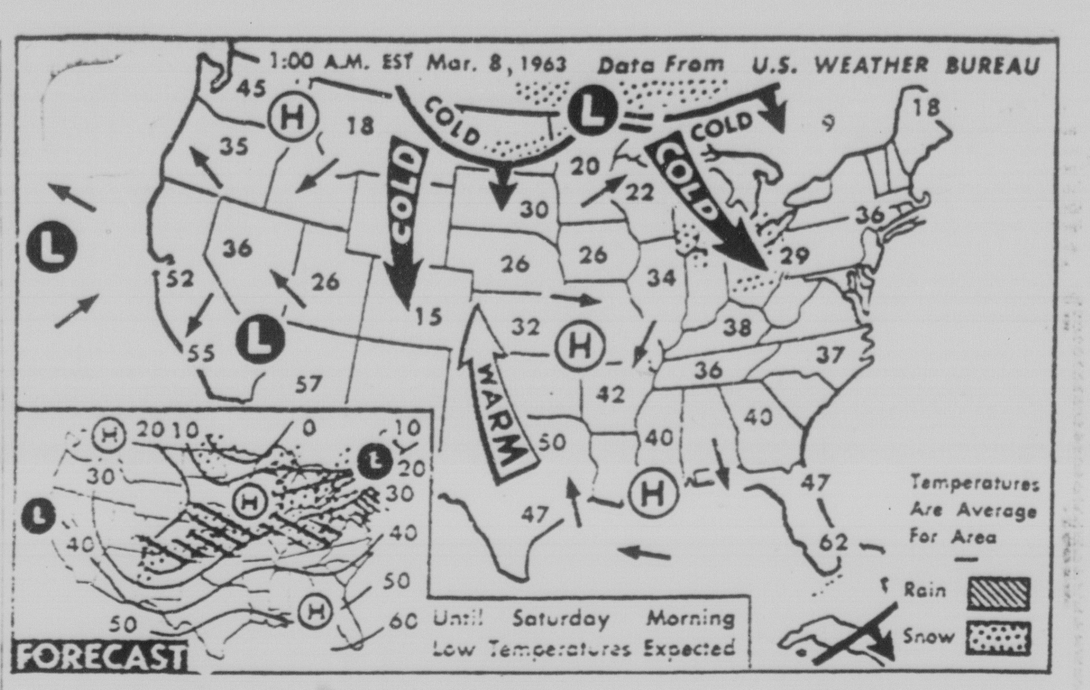

WEATHER BUREAU FORECAST—A mixture of light rain and snow will fall from the mid Mississippi valley into the Ohio Valley. Light snow or snow flurries can be expected along the mid Atlantic coast, over the northern Plains and in the higher areas of the Rockies. It will be fair to partly cloudy elsewhere, with a cooling trend in the northern tier of states from the northern Plains eastward. It will be warmer in the Southeast and the southern Plains. (AP Wirephoto Maps)

* * *

Death Penalty Recommended for Slayer of Son

PUEBLO (AP) — A 51-year-old Pueblo man was found guilty of first degree murder Thursday in the fatal beating of his son.

A District Court jury recommended the death penalty for Joe A. Segura who beat his son to death last Sept. 16 with a baseball bat during a family argument.

The jury of nine men and three women deliberated about four hours before reaching a verdict.

Defense attorney Vasco Seavy said he will file a motion for a new trial.

Segura showed no emotion as he heard the verdict marking the end of three days' court testimony.

Highlight of the trial was the testimony Wednesday of Segura's wife, Lorraine, 48, as a witness against him. Mrs. Segura's testimony came despite the repeated objections of Seavy who contended that it was contrary to accepted Colorado statures.

Seavy's objections were overruled by Dist. Judge S. Phillip Cabibi.

Denver Man Fined on Two Charges

A Denver man, Emmett Jesse Byrd, 35, was fined $15 and costs by Justice of the Peace James F. Quine Thursday for careless driving and being without a valid Colorado Chauffeur's license Feb. 25. State Patrolman Lloyd M. Carothers cited him on U.S. Highway 85-87.

Rupert L. Samson, 40, of Security was charged with not stopping for a school bus when the red light was flashing and paid a $10 fine and costs. The violation happened Thursday just off Colorado Highway 27. The officer was State Patrolman Leland Acre.

C. J. Andres of the Broadmoor Police gave a ticket to John Michael Willett as he disobeyed a traffic signal on 5th Street. Willett, 21, of 3219 Pennsylvania St. received a $10 fine and costs.

Careless driving on East Pikes Peak Avenue March 1 cost Donald D. Romero, 41, of 620 S. Sierra Madre St. $10 and costs. Romero was cited by State Patrolman N. Boals.

Students Get Surprise Holiday

Students at Fountain Valley School were given a surprise holiday Thursday. Lewis Perry, Jr., the headmasted made an announcement that there would be no classes so that boys could go to Ski Broadmoor, the Broadmoor World Arena for skating, into Colorado Springs, or just spend the day at school.

Wednesday night, a movie 'Bachelor in Paradise" was shown and some of the boys went to see the All - Star Hockey Game. Regular classes resumed this morning.

News Briefs and Announcements

EAGLES — Pikes Peak Aerie No. 143 of the Fraternal Order of Eagles will hold their annual Memorial Services at the Aerie home, 109 West Colorado Avenue at 2 p.m. Sunday. Public is invited to attend.

ALCOHOLICS ANONYMOUS — Men or Women — IF you find drinking a problem and you honestly and sincerely desire to stop — but can't — call or write The Central Group of A. A. 634-5020, P. O. Box 381 or The Pikes Peak Group, 2410 E. Highway 24, 635-2043. Meetings every night.

FRIGIDAIRE Appliance Headquarters, Burlew's Inc., 410-412 S. Tejon St. Open evenings by appointment.

MILLER Nursing Home announces accommodations in their new Bel-Air addition. Reservations, Call 635-8822 or stop by 825 South Hancock.

MEN Easter Bonnets cleaned, blocked, renovated, top brand unclaimed hats for sale, Calos Hat Shop, 209 East Costilla.

RUMMAGE sale and silent auction. YWCA, 130 East Kiowa, Friday 3 to 7 p.m., and Saturday 7 to 10 a.m.

Auxiliary Contributes To St. Francis Drive

(Continued From Page One)

present fund drive," said Mrs. Murphy.

The Auxilary plans to present a check to St. Francis Hospital in 1964 and 1965 on behalf of its 14 members, she said.

The fund drive, headed by Hartley Murray and Courtland Cool, is endeavering to raise $1,500,000 as the public subscription portion of a drive to obtain $2,700,000 for a new building and remodeling program at St. Francis.

It is planned to construct a new six - story building to be used as a general hospital, replacing facilities which were constructed in 1901. Two floors of the proposed building will house 80 medical and surgical patient beds.

Under the proposed construction, the present main hospital building, which is no longer acceptable for acute patient care, will be remodeled and renovated to create a 30 - bed geriatric department for care of senior citizens of the Pikes Peak area.

Prisoner Ransom Treaty In Effect, Judge Says

(Continued From Page One)

dismissing the government from the criminal part of the case that the Logan Act might be drawn into the civil side of the case yet to be heard.

Voorhees is also contending that he was assaulted by government officers when he tried to stop loading of ransom goods aboard a ship at Port Everglades last December.

Program Plans Initiated For Annual Jaycee Show

Plans were initiated Thursday for the annual Colorado Springs Junior Chamber of Commerce trade promotion, the 1963 Jaycee Leisuretime Show.

Ken Rickard, director of the project, said emphasis this year will be placed on all leisuretime activities including those within the home.

Present plans call for 50 display booths to be set up in the City Auditorium for the show which is scheduled for April 12-14, Rickard said.

He said the booths will be sold to firms manufacturing sporting goods and equipment.

Another feature of this year's show will be four stage shows including two matinees. Rickard said that nationally - known performers will be featured in the two evening shows while the matinees will be taken over by local and area talent.

Chairman for the project is Tom Thompson. Victor Townsend is co-chairman for the show, Rickard said.

He said plans are already underway for selling the booths to interested persons and for ticket sales.

New Headquarters Of ADC Dedicated To Gen. Chidlaw

(Continued From Page One)

when Lt. Gen. Robert M. Lee, ADC commander, unveiled the portrait of Chidlaw which will hang in a place of honor in the lobby of the building.

Gen. Lee, in his remarks, said the opening of the building will "permit greater efficiency" in the operation of the command. He pointed out that this is the first time in the 17 year history of ADC that all of its units are located under one roof.

Gen. Lee accepted the keys to the building from Robert McNamara, regional administrator for the Government Service Administration who said the construction of the facility "was a rather unusual undertaking for the CSA. It is probably the biggest project we have participated in with the military in the Rocky Mountain area."

The keys were presented to McNamara by Jack Howard, president of UNITCO, the corporation which holds a 10 year lease on the 300,000 square foot building, who had accepted them from Ralph Tice, construction superintendent for Peter Kiewitt & Sons, the contractors on the job.

All of the speakers praised the cooperation received on the project from local, state and national officials.

The Chidlaw Building, which will serve as work space for 1,700 military and civilian personnel of ADC is the largest building of its type in Colorado Springs.

It was completed within a nine-month period and will be rented by the government for a $500,000 annual rental fee.

Participating in the dedication and ribbon cutting were the ADC Honor Flight and the NORAD band.

Volunteers Fight Hot Garage Fire

The Ivywild - Cheyenne Canon Fire Department, Company 1, fought a hot fire this morning to save a garage at 1511 S. Nevada Ave. Oil and gasoline ignited and a car that was inside the garage was damaged. The garage was damaged and a small shed in the rear of it was destroyed.

The garage, owned by W. W. O. Stewart, was on the Poorman's used car lot. The fire spread to the house of W. O. Stewart next door, but only slight damage was done there.

Walter Kellner Died In California

Walter A. Kellner, who resided at Blackmead Ranch in the Black Forest from 1947 to 1959, died March 3 at his home in California, at the age of 76. The news was received here from his daughter, Ursula Kellner Hill, 7045 Sonoma Highway, Santa Rosa, Calif.

Mr. Kellner was a member of a pioneer Chicago family. He was born in that city July 24, 1886. He was acivil and structural engineer and a member of the class of 1910 of Armour Institute of Technology, now Illinois Institute of Technology and a former president of the Alumni Association of that college. He was a member of the American Engineering Society.

Local Pastor Named To College Committee

Dr. Ben F. Lehmberg, pastor of the First Methodist Church, has been appointed a member of the public relations committee of Southwestern College, Winfield, Kan.

The college has announced a list of newly appointed committees in the area had their hubcaps taken.

Today's Weather

(Reports furnished by U. S. Weather Bureau Station at Peterson Field as of 5:30 a.m. today!)

High pressure and fair weather marked this Friday morning's weather scene across a major portion of the country, marred only by some snow and snow flurry activity scattered from the upper plains to western New York and the mountains of Pennsylvania.

An interesting weather note and in sharp contrast to today's rather tranquil weather picture, it was just one year ago during this period when residents along the eastern seaboard were reeling from the onslaught of a horrendous coastal storm which, in fact, changed the face of the nation.

Wave and tidal action pounded, eroded and carved beach areas along the Atlantic seaboard, particularly from Virginia To New Jersey.

When it was over, 33 persons had died while property damage piled into an excess of $2 million.

Back to this morning's scene, there were areas of snow and snow flurries, tho generally light, scattered across the northeast quardrant.

However a strom centered over northeastern Minnesota a few hours before sunrise is expected to dump from one to three inches of new snow in that area before ending during the day.

The chilling news is that cold arctic air pouring south and eastward behind the Minnesota disturbance saw the mercury tumble sharply.

For example, Fargo, N. D., was logging 31 above at midnight, and by sunrise a relatively few hours later the thermomoter plunged to three below zero.

Cold wave warnings are out today for all portions of the Dakotas, Minnesota, Iowa and Wisconsin, and these warnings will include most of the Midwest tonight.

Elsewhere across the nation, skies were generally clear as high pressure dominated the weather pattern.

There was some cloudiness across Texas while low clouds and morning fog rolled into some Pacific coastal sectors. Temperaturewise, the morning mercury registered in the 20s and 30s over most of the country; colder along the northeastern border sectors and in the north central portion of the country, where the fresh blast of arctic air sent the mercury near or below zero around northern Minnesota and North Dakota with Devil's Lake falling to 8 below shortly after sunrise.

Milder 49s were logged along the Pacific coast and southern border sections with morning thermomoters faling no lower than the 50s and 60s in southern Florida.

Stolen Car Found Abandoned in Area

A 1959 Dodge sedan which was stolen from Roy Stout of 700 W. Cheyenne Blvd. early Thursday morning was found abandoned in front of 1426 W. Cheyenne Blvd. late Thursday, the sheriff's department reported.

Deputy Sheriff Bernard Barry said the vehicle had been heavily damaged on the right front and that a hub cap was missing from one wheel.

Four Hub Caps Taken From Car

Donald Saucerman of 819 N. Institute St. told the sheriff's office Thursday that four hubcaps were stolen from his car when it was parked at the Broadmoor World Arena lot.

Deputy Sheriff Edward Pakenham said the hubcaps were worth $30.50 and that several other cars in the area had their hubcaps taken.

Controversy Over 'Silence' Rages in Nation's Capital

(Continued From Page One)

checked the unloading of these vessels to determine whether they carried missiles into Cuba? How many Russians have left Cuba?"

Wilson's letter continued: "Since the Communists obviously are aware of the answers to these questions, I can see no reason to withhold the same information from the American public."

In expressing agreement with Mahon, Senate Democratic Leader Mike Mansfield of Montana said: "I feel that there's too much intelligence given out." And Sen. Henry M. Jackson, D-Wash., told a reporter: "All should heed the admonition that silence is the golden rule of intelligence."

On the House side, Mahon's assertion that "the present situation is outrageous and intolerable" brought a bipartisan plea to try to stop the tongue-wagging as far as Congress is concerned.

"I hope that during these confused times members of Congress will be particularly careful about what they say," said Rep. Frances P. Bolton of Ohio, top Rebpulican on the House Foreign Affairs Committee.

"We must exercise discretion in these matters," said Rep. Ben F. Jensen of Iowa, senior Republican on the Appropriations Committee. "None of us should be responsible for giving aid and comfort to the Communists by loose talk."

Assistant Senate Democratic Leader Hubert H. Humphrey of Minnesota suggested in a Senate speech that a new joint committee on national security affairs be established with legislative jurisdiction over all government intelligence agencies.

In his speech, Mahon called on Kennedy, Vice President Lyndon B. Johnson and House Speaker John McCormack, D-Mass., to "coordinate a course of action for the purpose of halting the rapid erosion of our national intellgence effort."

"Today's headlines may cost the lives of the human sources of information," Mahon said. "The enemy can find our intelligence sources much more easily when he knows what we have found out. This knowledge helps to pinpoint the location of intelligence activities, and once knowing the location, the discovery of the means is much easier and intelligence sources dry up."

Various administration officials have repeatedly expressed the view that, because this is a democracy where government secrets are suspect, there is a tendency to make public too much information that could be helpful to a potential enemy.

Any curbing of public discussion of intelligence activities might serve to quiet the continuing controversy about the effectiveness of intelligence operations involving Soviet moves in Cuba.

In addition, the administration might use Mahon's speech as a new lever to employ in discouraging government employes from giving certain kinds of information to newsmen.

At the time of the Cuban crisis, both the Defense and State departments issued directives aimed at this objective. Although both departments acted in the name of national security, it is questionable whether their orders ever were as effective as intended.

Mahon said the Kennedy administration "has mistakenly allowed itself to be goaded into revealing information detrimental to our best interests."

The remark recalled the uneasiness Kennedy expressed at a news conference Feb. 7, the day after Secretary of Defense Robert S. McNamara and an aide conducted an unprecedented, television display of reconnaissance photographs of the Cuban arms buildup.

In a separate interview, Sen. Kenneth B. Keating, R-N.Y., who in the past repeatedly charged the Kennedy administration with understating the extent of the Cuban arms buildup, said: "Any steps necessary to protect our national security will have my support. A attempt to suppress information simply to avoid embarrassment to government officials deserves no such consideration."

Arab Nationalism May Be Decided In Syrian Area

(Continued From Page One)

Phoenecians, lies at the eastern end of the Mediterranean with an important, bustling port at Latakia. Across the country run 430 miles of pipeline of the Iraq Petroleum Company, feeding vital fuel to Europe's industry. Syria occupies the western part of the Arab East's fertile crescent, and greater Syria has been a dream of many nationalists.

The clash between the modern West and the ancient East is evident on all sides. Swank Arabs finger their ever-present beads but look as Western as Chicagoans. In restaurants and cabarets they mingle with dark-skinned bearded sheiks in robes and headdress from the provinces or other parts of the Arab East.

Syria is a land of contradictions, rich in the history of Islam and Christianity but splattered with the blood of the eternal clash between East and West.

Damascus has about 40 Christian churches and more than three times that many mosques, whose ancient minarets dot a western skyline with an oriental fringe.

Syria's wounds are deep and old. Once she was a proud nation dominating a vast area. But she has a history of indignities, of colonialism, of big power politics. Hatred rages in the Arab breast for neighboring Israel, which the Arabs consider an expression of western imperialism.

Syria's history is one of invasions: By the Egyptians, the Assyrians, the Macedonians, the Persians, the Mongols, and finally the Turks of the Ottoman Empire, who ruled the country harshly for 400 years. After World War I the French came to the Levant with a League of Nations mandate.

The Syrians were restless and resentful under the French and there were many disturbances. By the end of World War II, the French could hold out no longer and Syria won her independence in 1946.

The only semblance of unity Syria achieved in modern times with other Arabs was her brief stay in President Gamal Abdel Nasser's United Arab Republic from March, 1958, until September 1961.

Knife and Fork Does Not Meet Here Tonight

The Knife and Fork Club will meet Friday, March 15 at the Colorado Springs Country Club, and not tonight as was previously reported in Thursday's paper.

The group will, hear Dr. Frank A. Court, pastor of the 3,500-member Trinity Methodist Church in Denver, as the principal speaker.

Services Set Saturday For Ted M. Hohl

Funeral services for Ted M. Hohl, superintendent of the city gas department, who died Tuesday at the age of 67, will be held at 10:30 a.m. Saturday at the Blunt Mortuary Chapel. Dr. J. Lindsay Patton and the Rev. Arthur Pierpoint will officiate. Burial will be in Evergreen Cemetery.

Pallbearers will be: R. D. Nixon, F. H. Wiley, Louis Johnson, Martin Drake, Carl Davis and Jack McCullough.

Mr. Hohl is survived by his wife, Mrs. Marian Hohl, of Colorado Springs; a son, Dr. T. M. Hohl, Detroit, Mich.; two sisters, Mrs. Margaret Bernard, St. Petersburg, Fla., and Mrs. Marie Quinn, Brooklyn, N.Y.; three nieces and a nephew.

Henry G. Morgan Died Here Thursday

Henry G. Morgan, 2400 E. Cache la Poudre St., died at 80 Thursday at a local nursing home. He was a retired miner who came to Colorado Springs in 1920 from Victor. He was a member of the Methodist Church and a charter member of Victor Lodge No. 99, AF and AM.

Mr. Morgan was born in Meade County, Ky., March 13, 1873. He is survived by a daughter, Mrs. Jane Mahncke, of Colorado Springs; two sons, Richard Morgan, Mercer Island, Wash., and Newell S. Morgan, Las Vegas, Nev. and five grandchildren.

Graveside funeral services will be held at 11 a.m. Saturday in Evergreen Cemetery. Dr. Ben F. Lehmberg will officiate. The Law Mortuary has charge.

Nixon Fires New Salvo Regarding Cuban Invasion

(Continued From Page One)

taped television show, said he "could not imagine" former President Dwight D. Eisenhower not providing such air cover. Nixon advocated an oil blockade of Cuba.

Saying President Kennedy has been subjected to some unfair criticism on the invasion, Nixon added: "I think he was wrong in another respect. I think he was wrong, once we committed our power, in not seeing it through and finishing the job.

"And when the suggestion is made that President Eisenhower may or may not have planned air cover, I would only suggest this: I cannot imagine the general, who planned the greatest invasion in history, the invasion of Normandy, allowing those 1,500 brave Cubans to go in the Bay of Pigs there without having first destroyed the enemy air power or providing air cover."

Nixon's appearance on the Jack Paar show was taped last Sunday in New York for showing tonight on NBC-TV. But the program was shown first Thursday night on CTV in Toronto, a Canadian commercial network.

Nixon called for "a political, diplomatic, economic and military quarantine of Cuba, of communism in Cuba."

Newsday, a Long Island daily newspaper, reported Thursday that last Tuesday during an off-the-record speech at Garden City, N.Y., Nixon advocated an oil blockade of Cuba in recommending a four-point U.S. policy toward Cuba. His four points: removal of all Russian troops, on-site inspection of missile installations, an end to foreign aid to nations which trade with Cuba and a partial blockade to stop all oil shipments to the island.

Nixon repeated those assertions on the television program.

Republicans who have criticized the President about Cuba "will join in a bipartisan support of any strong action that President Kennedy will take to remove the Communist cancer," Nixon said.

He referred to the possibility of strong U.S. action in Cuba angering some neutral nations.

"My answer is this: That we've got to run American foreign policy from the standpoint of the United States of America and the defense of freedom throughout the world, and we shouldn't take a vote of popularity of the neutrals and the other nations of the world and let our policy be only what the weak and timid will approve," he said.

Nixon, in Chicago on Thursday, held his first news conference since immediately after his November defeat in California's gubernatorial election.

Nixon told the newsmen he plans a number of speaking appearances next fall and said he "will support and campaign enthusiastically for the Republican candidate, whoever he may be."

Nixon listed the leading candidates for the GOP presidential nomination as New York Gov. Nelson A. Rockefeller, Sen. Barry Goldwater of Arizona, Pennsylvania Gov. William W. Scranton, and Michigan Gov. George Romney.

"In my view one of the four will be nominated. Rockefeller is the front runner today—the polls show that."

When Paar asked Nixon, "Can Kennedy be defeated in '64?" He replied: "Which Kennedy?"

Justice Issues Jail Term On Drunk Driving Charge

Edward William Stapish was sentenced to 90 days in county jail and fined $100 by Justice of the Peace H. C. McShane Tuesday for drunk driving. Stapish, 50, of West Creek was arrested Feb. 7 on South 8th Street by Cpl. Q. K. Conrad of the police department.

Conrado also arrested Daniel Donald Rydel, 33, of 330 N. Hancock Ave. for drunk driving on 29th Street Saturday. A $200 fine and costs was imposed.

A Petersen Field man, Clement Hall Reed Jr., 20, paid a $20 fine and costs for careless driving Feb. 28. Reed was ticketed by Conrad on East Dale Street.

Disregarding a red signal light on U. S. Highway 85-87 Saturday cost Daniel Donald Rydel, 33, of 330 N. Hancock Ave. $10 and costs. The state patrolman was Leland Acre.

State Patrolman J. Mathis gave a summons to Carlos Eugene Norman as he did not have his 1963 plates attached to his car when driving on West Colorado Avenue Saturday. Norman, 28, of 3221 W. Colorado Ave. received a $10 fine and costs.

Donald Arthur Ring, 41, of 2 East Boulder St. was charged with being employed in the state more than 30 days, having no Colorado registration and being without a valid operator's license. State Patrolman Al Smith cited him on "B" Street Tuesday. Ring was fined $10 and costs.

George Ray Morgan paid a $25 fine and costs for speeding. Morgan, 24, of 226 S. Prospect St. was driving at 90 miles per hour in a 70 zone on U.S. Highway 85-87 Sunday. State Patrolman Leland Acre was the officer.

Benito Meehan was fined $6 and $4 costs for failing to obey a summons. Originally he was charged with not having adequate foot brakes. Meehan, 29, of 1339 N. Walnut St. was ticketed Jan. 20 on Fillmore Street by State Patrolman Al Smith. He paid $3 and $4 costs for the traffic violation.

Careless driving, being without a valid operator's license and not changing her name on the license, cost Glenda Lee Hollman, 21, of Falcon Road $15 and costs. State Patrolman Leland Acre ticketed her on Templeton Gap Road Feb. 15.

William Henry Strickland, 27, of 1617 E. Platte Ave. paid a $10 fine with costs for driving on the wrong side of the road Feb. 28. The violation happened on East Platte Avenue and Lloyd M. Carothers was the state patrolman.

Carothers also gave a ticket to Dorian Kay Smothers, 19, of 117 S. 10th St. for having no registration when driving on Colorado Highway 27 Feb. 27. A $10 fine and costs was imposed.

$100-Million News Strike to Be Ended

(Continued From Page One)

were still some outstanding issues to be resolved.

Amory H. Bradford, general manager and vice president of the New York Times and chief negotiator for the publishers, said it was "a costly settlement but one which is acceptable to the publishers."

Bradford estimated that if the package is accepted by the printers—and if the other newspaper craft unions accept similar terms it will cost the papers about $18.5 million over the next two years.

There was no indication that the agreement will result in a rise in newsstand prices of the papers.

Bradford said the agreement would be effective from the day the newspapers resume publication. He said the publishers would meet with the ITU again—"to clean up the remaining issues and to agree on contract language"—after everyone had had a chance to rest.

The newspaper shutdown—longest and costliest in this city's history—began Dec. 8, when the printers struck the Times, Daily News, Journal-American and World-Telegram & Sun.

Although their contracts with all the papers expired at the same time, the printers did not strike the Post, Herald Tribune, Mirror, Long Island Press and Long Island Star-Journal. Those papers closed voluntarily although the Press continued to publish editions for circulation outside New York City.

The mailers union, a sister union of the ITU, joined the strike Jan. 9, and the stereotypers went on strike this week.

Originally, the printers asked an increase of $19 a week, plus fringe benefits the publishers said would bring their total cost to $37 per week per man.

The printers' basic prestrike wage averaged $145 a week.

In a formal statement, the publishers association invited all newspaper unions "to join us in bringing to an end this prolonged period of strike." It expressed the hope that the agreement "will result in a contract and early resumption of publication."

On the question of automation, Bradford said the agreement provided for the use of outside Teletypesetter tape to set stock market tables.

Bradford said the agreement provides for "further study and discussion" and that if no agreement is reached with the union the question of teletypesetter tape will be submitted to arbitration.

In Cleveland, Ohio, where the two newspapers have been shut down by strikes for 99 days, the latest negotiations between striking printers and the publishers failed to budge either side.

The printers are considered the key union of the three on strike against the Plain Dealer and the Press & News. Two of the five unions which struck have reached contract settlements.

Management has offered the Cleveland printers a two-year contract providing for a package increase of $9 in wages and fringe benefits. The union demands $18.

Cripple Creek Is Seen As Underground Site

(Continued From Page One)

nouncements because of the sensitivity of the project."

He said, however, that the Air Force had no objections to him making a statement on what knowledge he had if he was asked by the press.

"This is about all I can tell you. I don't know what they are planning there. We will all find out in good time," he said.

When asked if the project might have some connection with Secretary of the Defense Robert S. McNamara's statement last Jan. 30 that the 1964 fiscal year budget would include an alternate command center for the Strategic Air Command, Chenoweth said:

"I don't know. I'd rather not discuss it. I just don't have any knowledge of the nature of the plans."

Thursday, McNamara said in Washington that the Pentagon is proposing to start construction of such support centers for SAC in the bookkeeping year which begins July 1.

The Air Force, however, said that the Cripple Creek surveys have no "relation to any construction plans or programs. This position still stands."

First announcement of the surveys at Cripple Creek was made Tuesday by the Air Force and the Army Engineers in Omaha, Neb.

At that time, Col. Virgil B. Culberson, Air Force regional civil engineer, said the engineers and the Air Force were planning to make a study to determine the feasibility of locating underground facilities in the Cripple Creek area.

He said the engineers were asked to obtain permission to enter property in that area for the pubpose of obtaining further detailed information to be used in site surveys. He said no actual construction is currently planned.

Spokesmen at NORAD here said the local command had no information on the project and declined any comment.

Chenoweth, in his interview, confirmed that several studies had been made in the Cripple Creek area over the past several months.

It is known that at least a dozen survey trips have been made to the area dealing with possible housing on rental basis, availability of electrical power, water etc.

Early reports indicate that the Air Force and Army Engineers would use the already bored tunnels and shafts as well as deep mines for the installation rather than bore new ones as had to be done at NORAD's Hardsite.

The project is in line with recent thinking that military control centers, mainly defensive and offensive posts, should be located in areas as safe as poksible from the ravages of nuclear attack and fallout. This theory led to the multi - million dollar NORAD Hardsite project under Cheyenne Mountain.

If one of the mines in the old gold mining region of Cripple Creek issued, it would mean a considerable savings to the government since very little, if any, excavation would be necessary.

Critical Spots Still Remain In Flood Zones

(Continued From Page One)

heavy rain or snow was reported and temperatures were mostly near normal levels. Cool spots were across Northern areas from the Plains to Maine. It was a little cooler in the Southeast, with temperatures dropping to the upper 30s in extreme northern Florida and much of Dixie north of Florida.

Although flood conditions in most of Ohio appeared improved, there were some trouble spots. A mile-long ice jam broke in the Sandusky River in Fremont Thursday night, pushing the stream up to three feet above the 12-foot flood stage.

Huge ice floes 50 feet high were stacked at the north and south ends of Fremont. The river cuts through the city. Mayor Richard Maier declared a state of emergency for the northwest Ohio city of 18,000.

In Pennsylvania, an ice jam formed on the Susquehanna River in the Harrisburg area and residents in lowland areas north of the city were evacuated. Harrisburg, however, appeared in no immediate danger.

Flood warnings were issued for areas in central South Carolina. The Broad River crested at 12 feet and the Congaree River rose rapidly to crest at 22 feet, 3 feet above flood stage.

Five counties in West Virginia, hit hard by overflows from the Ohio River and its tributaries earlier this week have been designated as disaster areas by the Small Business Administration in Washington. The counties are Brooke, Hancock, Marshall, Ohio and Wetzel, which will be eligible for federal loans for repairs to property caused by the damaging floods.

Norwich, Conn., also was declared a disaster area in the wake of damaging flood waters which swept into the city of 40,000 Wednesday night after a dam, weakened by heavy rains, broke. The tons of water set off a boiler explosion in a manufacturing plant, killing five persons. One woman drowned in the flood waters and six persons were hospitalized. Damage was estimated at between 4 million and $5 million.

Awning Fire Causes Department Run

Company 1 of the fire department at 11:10 p. m. Thursday made a run to Barley Refrigerating Co., 301 S. Tejon St., when an awning was found to be on fire. There was no damage except to the awning.

At 12:20 p.m. Thursday Companies 1 and 2 and the aerial put out a small fire in a crawl space at the home of Dr. W. E. Shellhart, 409 N. Cascade Ave. The damage was slight.

Billfold With $75 Reported Missing

Mrs. Francis Draper of Cormack's Trailer Court told the sheriff's office Thursday that her billfold containing $75 had been lost or stolen.

According to Deputy Sheriff Ames Mrs. Draper had paid a bill at a local store in the Southgate Shopping Center. She then went to Woolworth's where she discovered the billfold missing.

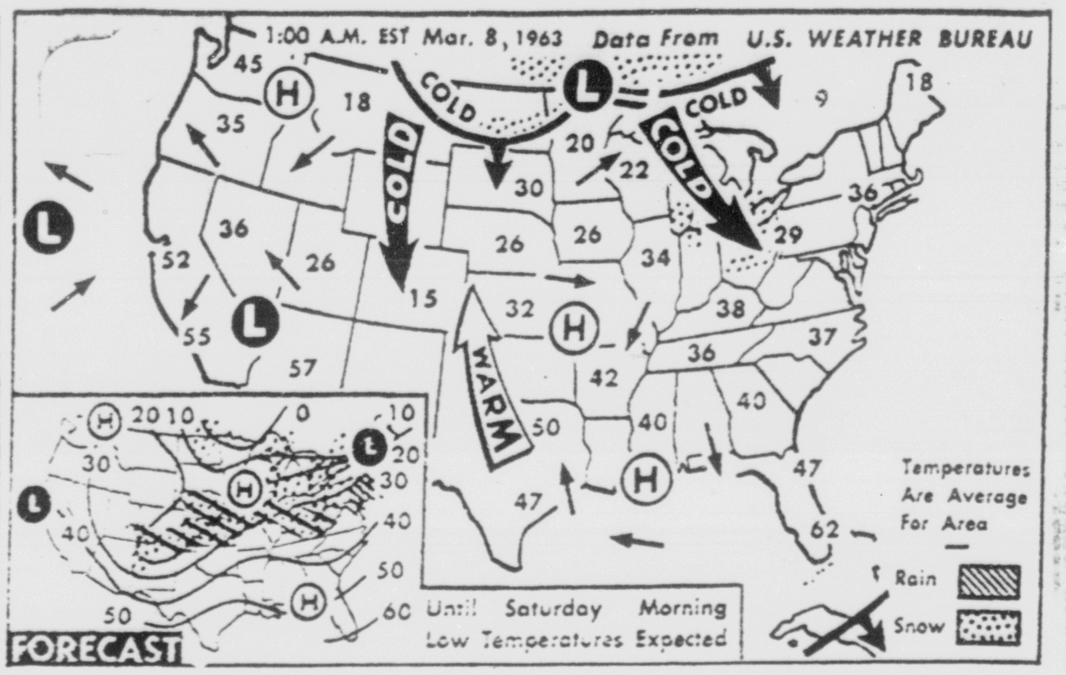

WEATHER BUREAU FORECAST—A mixture of light rain and snow will fall from the mid Mississippi valley into the Ohio Valley. Light snow or snow flurries can be expected along the mid Atlantic coast, over the northern Plains and in the higher areas of the Rockies. It will be fair to partly cloudy elsewhere, with a cooling trend in the northern tier of states from the northern Plains eastward. It will be warmer in the Southeast and the southern Plains. (AP Wirephoto Maps)

* * *

Death Penalty Recommended for Slayer of Son

PUEBLO (AP) — A 51-year-old Pueblo man was found guilty of first degree murder Thursday in the fatal beating of his son.

A District Court jury recommended the death penalty for Joe A. Segura who beat his son to death last Sept. 16 with a baseball bat during a family argument.

The jury of nine men and three women deliberated about four hours before reaching a verdict.

Defense attorney Vasco Seavy said he will file a motion for a new trial.

Segura showed no emotion as he heard the verdict marking the end of three days' court testimony.

Highlight of the trial was the testimony Wednesday of Segura's wife, Lorraine, 48, as a witness against him. Mrs. Segura's testimony came despite the repeated objections of Seavy who contended that it was contrary to accepted Colorado statures.

Seavy's objections were overruled by Dist. Judge S. Phillip Cabibi.

Denver Man Fined on Two Charges

A Denver man, Emmett Jesse Byrd, 35, was fined $15 and costs by Justice of the Peace James F. Quine Thursday for careless driving and being without a valid Colorado Chauffeur's license Feb. 25. State Patrolman Lloyd M. Carothers cited him on U.S. Highway 85-87.

Rupert L. Samson, 40, of Security was charged with not stopping for a school bus when the red light was flashing and paid a $10 fine and costs. The violation happened Thursday just off Colorado Highway 27. The officer was State Patrolman Leland Acre.

C. J. Andres of the Broadmoor Police gave a ticket to John Michael Willett as he disobeyed a traffic signal on 5th Street. Willett, 21, of 3219 Pennsylvania St. received a $10 fine and costs.

Careless driving on East Pikes Peak Avenue March 1 cost Donald D. Romero, 41, of 620 S. Sierra Madre St. $10 and costs. Romero was cited by State Patrolman N. Boals.

Students Get Surprise Holiday

Students at Fountain Valley School were given a surprise holiday Thursday. Lewis Perry, Jr., the headmasted made an announcement that there would be no classes so that boys could go to Ski Broadmoor, the Broadmoor World Arena for skating, into Colorado Springs, or just spend the day at school.

Wednesday night, a movie 'Bachelor in Paradise" was shown and some of the boys went to see the All - Star Hockey Game. Regular classes resumed this morning.

Program Plans Initiated For Annual Jaycee Show

Plans were initiated Thursday for the annual Colorado Springs Junior Chamber of Commerce trade promotion, the 1963 Jaycee Leisuretime Show.

Ken Rickard, director of the project, said emphasis this year will be placed on all leisuretime activities including those within the home.

Present plans call for 50 display booths to be set up in the City Auditorium for the show which is scheduled for April 12-14, Rickard said.

He said the booths will be sold to firms manufacturing sporting goods and equipment.

Another feature of this year's show will be four stage shows including two matinees. Rickard said that nationally - known performers will be featured in the two evening shows while the matinees will be taken over by local and area talent.

Chairman for the project is Tom Thompson. Victor Townsend is co-chairman for the show, Rickard said.

He said plans are already underway for selling the booths to interested persons and for ticket sales.

News Briefs and Announcements

EAGLES — Pikes Peak Aerie No. 143 of the Fraternal Order of Eagles will hold their annual Memorial Services at the Aerie home, 109 West Colorado Avenue at 2 p.m. Sunday. Public is invited to attend.

ALCOHOLICS ANONYMOUS — Men or Women — IF you find drinking a problem and you honestly and sincerely desire to stop — but can't — call or write The Central Group of A. A. 634-3020, P. O. Box 381 or The Pikes Peak Group, 2410 E. Highway 24, 635-2043. Meetings every night.

FRIGIDAIRE Appliance Headquarters, Burlew's Inc., 410-412 S. Tejon St. Open evenings by appointment.

MILLER Nursing Home announces accommodations in their new Bel-Air addition. Reservations, Call 635-8822 or stop by 825 South Hancock.

MEN Easter Bonnets cleaned, blocked, renovated, top brand unclaimed hats for sale, Calos Hat Shop, 209 East Costilla.

RUMMAGE sale and silent auction. YWCA, 130 East Kiowa, Friday 3 to 7 p.m., and Saturday 7 to 10 a.m.

Auxiliary Contributes To St. Francis Drive

(Continued From Page One)

present fund drive," said Mrs. Murphy.

The Auxilary plans to present a check to St. Francis Hospital in 1964 and 1965 on behalf of its 14 members, she said.

The fund drive, headed by Hartley Murray and Courtland Cool, is endeavering to raise $1,500,000 as the public subscription portion of a drive to obtain $2,700,000 for a new building and remodeling program at St. Francis.

It is planned to construct a new six - story building to be used as a general hospital, replacing facilities which were constructed in 1901. Two floors of the proposed building will house 80 medical and surgical patient beds.

Under the proposed construction, the present main hospital building, which is no longer acceptable for acute patient care, will be remodeled and renovated to create a 30 - bed geriatric department for care of senior citizens of the Pikes Peak area.

Prisoner Ransom Treaty In Effect, Judge Says

(Continued From Page One)

dismissing the government from the criminal part of the case that the Logan Act might be drawn into the civil side of the case yet to be heard.

Voorhees is also contending that he was assaulted by government officers when he tried to stop loading of ransom goods aboard a ship at Port Everglades last December.

New Headquarters Of ADC Dedicated To Gen. Chidlaw

(Continued From Page One)

when Lt. Gen. Robert M. Lee, ADC commander, unveiled the portrait of Chidlaw which will hang in a place of honor in the lobby of the building.

Gen. Lee, in his remarks, said the opening of the building will "permit greater efficiency" in the operation of the command. He pointed out that this is the first time in the 17 year history of ADC that all of its units are located under one roof.

Gen. Lee accepted the keys to the building from Robert McNamara, regional administrator for the Government Service Administration who said the construction of the facility "was a rather unusual undertaking for the CSA. It is probably the biggest project we have participated in with the military in the Rocky Mountain area."

The keys were presented to McNamara by Jack Howard, president of UNITCO, the corporation which holds a 100 year lease on the 300,000 square foot building, who had accepted them from Ralph Tice, construction superintendent for Peter Kiewitt & Sons, the contractors on the job.

All of the speakers praised the cooperation received on the project from local, state and national officials.

The Chidlaw Building, which will serve as work space for 1,700 military and civilian personnel of ADC is the largest building of its type in Colorado Springs.

It was completed within a nine-month period and will be rented by the government for a $500,000 annual rental fee.

Participating in the dedication and ribbon cutting were the ADC Honor Flight and the NORAD band.

Volunteers Fight Hot Garage Fire

The Ivywild - Cheyenne Canon Fire Department, Company 1, fought a hot fire this morning to save a garage at 1511 S. Nevada Ave. Oil and gasoline ignited and a car that was inside the garage was damaged. The garage was damaged and a small shed in the rear of it was destroyed.

The garage, owned by W. W. O. Stewart, was on the Poorman's used car lot. The fire spread to the house of W. O. Stewart next door, but only slight damage was done there.

Walter Kellner Died In California

Walter A. Kellner, who resided at Blackmead Ranch in the Black Forest from 1947 to 1959, died March 3 at his home in California, at the age of 76. The news was received here from his daughter, Ursula Kellner Hill, 7045 Sonoma Highway, Santa Rosa, Calif.

Mr. Kellner was a member of a pioneer Chicago family. He was born in that city July 24, 1886. He was acivil and structural engineer and a member of the class of 1910 of Armour Institute of Technology, now Illinois Institute of Technology and a former president of the Alumni Association of that college. He was a member of the American Engineering Society.

Local Pastor Named To College Committee

Dr. Ben F. Lehmberg, pastor of the First Methodist Church, has been appointed a member of the public relations committee of Southwestern College, Winfield, Kan.

The college has announced a list of newly appointed committees.

Today's Weather

(Reports furnished by U. S. Weather Bureau Station at Peterson Field as of 5:30 a.m. today)

High pressure and fair weather marked this Friday morning's weather scene across a major portion of the country, marred only by some snow and snow flurry activity scattered from the upper plains to western New York and the mountains of Pennsylvania.

An interesting weather note and in sharp contrast to today's rather tranquil weather picture, it was just one year ago during this period when residents along the eastern seaboard were reeling from the onslaught of a horrendous coastal storm which, in fact, changed the face of the nation.

Wave and tidal action pounded, eroded and carved beach areas along the Atlantic seaboard, particularly from Virginia To New Jersey.

When it was over, 33 persons had died while property damage piled into an excess of $2 million.

Back to this morning's scene, there were areas of snow and snow flurries, tho generally light, scattered across the northeast quardrant.

However a strom centered over northeastern Minnesota a few hours before sunrise is expected to dump from one to three inches of new snow in that area before ending during the day.

The chilling news is that cold arctic air pouring south and eastward behind the Minnesota disturbance saw the mercury tumble sharply.

For example, Fargo, N. D., was logging 31 above at midnight, and by sunrise a relatively few hours later the thermomoter plunged to three below zero.

Cold wave warnings are out today for all portions of the Dakotas, Minnesota, Iowa and Wisconsin, and these warnings will include most of the Midwest tonight.

Elsewhere across the nation, skies were generally clear as high pressure dominated the weather pattern.

There was some cloudiness across Texas while low clouds and morning fog rolled into some Pacific coastal sectors. Temperaturewise, the morning mercury registered in the 20s and 30s over most of the country; colder along the northeastern border sectors and in the north central portion of the country, where the fresh blast of arctic air sent the mercury near or below zero around northern Minnesota and North Dakota with Devil's Lake falling to 8 below shortly after sunrise.

Milder 49s were logged along the Pacific coast and southern border sections with morning thermomoters faling no lower than the 50s and 60s in southern Florida.

Stolen Car Found Abandoned in Area

A 1959 Dodge sedan which was stolen from Roy Stout of 700 W. Cheyenne Blvd. early Thursday morning was found abandoned in front of 1426 W. Cheyenne Blvd. late Thursday, the sheriff's department reported.

Deputy Sheriff Bernard Barry said the vehicle had been heavily damaged on the right front and that a hub cap was missing from one wheel.

Four Hub Caps Taken From Car

Donald Saucerman of 819 N. Institute St. told the sheriff's office Thursday that four hubcaps were stolen from his car when it was parked at the Broadmoor World Arena lot.

Deputy Sheriff Edward Pakenham said the hubcaps were worth $39.50 and that several other cars in the area had their hubcaps taken.

Future of Europe Market Seen in Hands of Nine

By TOM A. CULLEN

BRUSSELS — (NEA) — The fate of 170 million Europeans scattered from the toe of Italy to the Baltic province of Schleswig Holstein in West Germany is in the hands of nine men who have their headquarters here in Brussels.

The nine form the Commission of the European Economic Community, or the Common Market as it is better known. They and a staff of 2,000 economists, technicians and secretaries are the Eurocrats, a hybrid breed of men and women.

The Eurocrats are remaking the face of the six nations (France, West Germany, Italy, Belgium, The Netherlands and Luxembourg) linked in the E.E.C.

So far they have achieved a large amount of economic unity among the Six, but their ultimate aim is political unity, no less than a United States of Europe.

Their economic success has been spectacular. In four years, trade among E.E.C. members has increased by nearly 75 per cent and their combined trade with the rest of the world by more than 25 per cent.

The E.E.C. is now the world's largest importer. Its gross product is expanding at the rate of 5 per cent annually, twice as fast as expansion in the United States. Its industry is growing four times faster than American industry.

The decisions which the Eurocrats make today are so far reaching that they will affect the lives of generations unborn. Consequently, the Eurocrats are not without critics who say they are too powerful, that they constitute a power elite which has no popular mandate behind it. The E.E.C. also has been described as "bureaucracy run riot," and "the golden age of the technocrats."

The all-powerful E.E.C. Commission is headed by Prof. Walter Hallstein of West Germany. Six of its nine members come from France, West Germany and Italy with the Benelux countries supplying the remainder. None has been elected to the office he holds.

On taking office they all swore not to uphold the interests of their own national governments, but to give their loyalty to the E.E.C. From the beginning, the commissioners are supranationals in their outlook.

They are politicians without an electorate, cabinet ministers without portfolios. They are responsible to everyone and hence to no one. They are subject to no democratic controls.

True, the 378-page Treaty of Rome which is the charter of the E.E.C., provides certain checks and balances to the commissioners' power. There is a Council of Ministers, composed of one representative from each of the six governments who is appointed specifically to represent national interests.

There is also a European Parliament of 142 members which meets in Strasbourg once a month. But it has no legislative authority; it can only recommend.

The Commission's powers, on the other hand, are sweeping. It alone can:

Put forward proposals for the Council of Ministers to consider.

Has mastered the technical details of the Common Market and can make day-to-day decisions.

Can haul member governments before the Court of Justice when it thinks fit.

The Commission meets every Wednesday in Brussels.

"We are building the New Europe from the ground up right here in these offices," says Adolfo Comba, an executive of the E.E.C.'s powerful economic and financial section.

"Right across the hall experts are deciding what Europe's rate of economic expansion will be in 1970," Comba added. As he spoke you could almost hear the whirr of their calculating machines.

Comba is a handsome Italian in his early 40s who is married to an American. He is what might be called a summit economist. His job is to stand on the heights and look down upon the Europe-an economy in relation to the rest of the world.

"For example," he explained, "I would be interested in figures on world cocoa production only insofar as they affected the economy of West Africa. Similarly, I might call for a study of world coffee prices to aid me in asserting the balance of payments situation in Brazil."

Not all the Eurocrats move in such a rarefied atmosphere. Most are engaged in breaking down broad policy into hundreds of small decisions.

They speak a jargon all their own, peppered with such expressions as "sluice - gate prices," "the hinge question," "harmonization," and "integration" (this latter is used in a political sense because President de Gaulle dislikes all mention of a United States of Europe).

Some of the jobs performed by Eurocrats sound downright insane. In one wing of the E.E.C. building I found a battery of men who do nothing all day long but study the fluctuation in world wheat prices as quoted on the Rotterdam exchange.

In another office a group of experts are trying to "harmonize" (standardize) the size of garden peas. There also have been fierce arguments over what constitutes a marrow fat.

A third group is concerned about food colorings, and after deliberating for months has finally agreed to list of 28 substances which may be used to color foodstuffs. The six member governments have been given three years to comply with this list.

The most celebrated case, however, concerns bedclothes. After deliberating for more than two years a Committee for the Standardization of Blankets is still unable to agree as to what constitutes a standard blanket.

Frenchmen like to have their toes covered by tucking the blanket well underneath the mattress; Germans do not. The Germans and the Italians prefer twin beds, which the French and the Belgians look upon in horror.

Barring a revolution in sleeping habits, it looks as though the committee will remain deadlocked.

POWER MOWER TROUBLES?

BRING IT TO US!

- We Use Factory Authorized Parts
- Complete Mower And Engine Service

GOFFE-WILKINS
2419 W. Colorado
Ph. 633-1729

91
1872
NEWTON LUMBER

Additional Gold Losses Faced by United States

PRINCETON, N.J. (AP)—Secretary of the Treasury Douglas Dillon said today the United States faces additional losses of gold and a continuing deficit in its balance of payments this year.

With that prospects, he said, the government must redouble its efforts to reduce the outflow of dollars in foreign aid programs and stimulate the economy at home.

Dillon, in a speech prepared for the American Bankers Association's annual monetary conference, called the need for improving the U.S. payments position one of the most telling arguments in favor of President Kennedy's tax program.

"I am convinced that tax reduction, prudently financed and accompanied by persistent and firm expenditure control, can play a major role in that improvement," he said.

"It will also free the hands of American monetary authorities to deal more vigorously with any contingencies that may arise—thus reinforcing our already strong defenses against pressures on the dollar during the difficult period until balance is fully restored."

Dillon made no prediction as to when a balance or surplus would be reached in the flow of dollars in and out of the country. The 1962 U.S. deficit, in this flow, was 2.2 bilion. Nearly $900 million in gold left the country.

While the deficit was the smallest since 1957, Dillon acknowledged progress was limited.

FOOD EXPORTS UP

CHICAGO (UPI) — The United States in 1962 exported more than $3.5 billion worth of food products, 20 per cent more than the previous apphime high in 1947, the Grocery Manufacturers of America, Inc. said.

YOU
can borrow
$380.00
for 24 months
at
$21.00
per month
1st INDUSTRIAL BANK
125 E. Pikes Peak
Phone 632-2601

Mostly Malarky

"Oh, I'm not waiting—I just happen to be the doctor—on my lunch hour."

New Ballistic Missile Is Sent to Europe

WASHINGTON (UPI) — U. S. forces in Europe will be provided this month with a new ballistic missile, the 86-mile range Sergeant which can carry either nuclear or conventional warheads, it was announced today.

The Defense Department said the first battalion of the missiles will be assigned to the U. S. Army in Europe this month. Additional units will be sent to the European command over the next several months.

While the announcement did not mention the fact, the solid-fuel Sergeant also can be used to carry chemical agents designed to incapacitate enemy forces.

The Sergeant, which has been eight years in development, is 34.5 feet long. It will replace the shorter range liquid-fueled Corporal, which has been in service in Italy and Germany for the past six years.

Early settlers in the United States depended on dehydrated buffalo meat for food.

BOYS GLASS SHOP
For AUTO GLASS
17-19 S. Wahsatch
636-3363

Park Administration Transfer Is Opposed

DENVER (UPI) — Proposed legislation aimed at transferring functions of the State Parks and Recreation Board to the State Game and Fish Commission faced stiff opposition today from the Regional Parks Association.

The association is made up of some 30 civic groups in the metropolitan Denver area.

John Wiesbenson of Morrison, president of the association, said the metropolitan group opposed the bill to abolish the Parks and Recreation Department because:

—In other states where parks and game and fish activities have been combined, "it has meant a retarding of the parks acquisition and development program."

—Representation on the Game and Fish Commission by geographic areas rather than by population "means it would be impossible to get a parks - minded commission."

Try a GT Classified Ad—632-4641

GOP Was 'Cubanized,' Chairman Tool Says

ENGLEWOOD (UPI)— Jean K. Tool, Republican state chairman, said Wednesday night the GOP was "Cubanized" out of between 20 and 25 congressional seats in the 1962 elections.

He said the GOP defeats resulted from President Kennedy's blockade action against Cuba and the ordering out of Soviet missiles from the Communist island. He called the action the "President's crisis."

Tool addressed the annual election meeting of the Arapahoe County Republican Central Committee.

OLDEST COMMUTER DIES

CAMBUSLANG, Scotland (UPI) —James Wylie, 85, Scotland's oldest railway commuter, died Wednesday—less than a month after receiving a free one-year pass from the British railways.

TV Rentals
$3 Per Week
Payments Can Apply to Purchase
TV Specialists
330 N. Tejon 638-8229

BREWED WITH PURE ROCKY MOUNTAIN SPRING WATER.

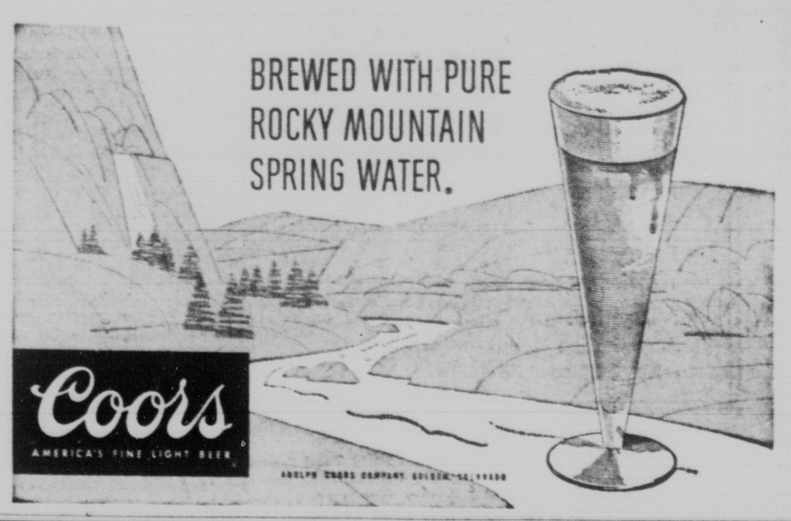

Coors
AMERICA'S FINE LIGHT BEER
ADOLPH COORS COMPANY, GOLDEN, COLORADO

BUDGET BASEMENT
Fashion Mart
OPEN TONIGHT UNTIL 9:00 P.M.
115 North Tejon

UPSTAIRS — DOWNSTAIRS

SPORTSWEAR RIOT

OVER 2000 ITEMS TO CLEAR

Hurry for bargains! A group of upstairs sportswear on sale in the downstairs store! Shop early.

- Wool PULLOVER SWEATERS Reg. $9 - $11 — 99c
- FUR BLEND SWEATERS Reg. $10 - $12 — 2.99
- BULKY CARDIGANS Reg. 5.99 - 10.99 — 3.99
- BULKY SKI PULLOVERS Reg. $10 - $12 — 3.99
- STRETCH PANTS Reg. 5.99 - 10.99 — 3.99
- BETTER WOOL SKIRTS Reg. $8 - $13 — 3.99
- WOOL SKIRT BUYS Reg. 5.99 - 6.99 — 2.99
- WOOL CAPRI PANTS Reg. 2.99 - 5.99 — 1.99
- Cotton CORDUROY SLACKS Reg. $8 — 1.99
- ROLL SLEEVE BLOUSES — .99
- VINYL, SPORT JACKETS Reg. 5.99 — 3.99
- SWEATER/SKIRT SETS Reg. $17 — 6.99

OVER 500-piece BARGAIN TABLE
- "LADY PRESTON" SHIRTS reg. 2.99
- BETTER COTTON BLOUSES reg. 1.99 - 4.00
- WIDE WALE CORDUROY CAPRIS reg. 2.99
- WOOL/CASHMERE SKIRTS reg. 3.99
- WOOL PULLOVER SWEATERS reg. $8 - $10

99c each

THIS IS THE STORY

"WE ARE MOVING WEST"

MUST SACRIFICE ALL APPLIANCES

NOW IS YOUR OPPORTUNITY TO MAKE FANTASTIC PURCHASES ON NEW KELVINATOR PRODUCTS...

THESE ARE A FEW EXAMPLES

6 Only Kelvinator 2 door automatic defrost Refrigerators, 110 Lb. Freezer . . . . . $195.00 With Trade

6 Only Kelvinator 12 Cu Ft. Refrigerator 60 lb. across top freezer, left and right hand door . . . . . $145.00 With Trade

8 Only Kelvinator 6 cycle automatic washer, 2 load level, their finest. Regular $379.95. Now must sacrifice $258.00

5 Only 18 Cu. Ft. Food-A-Rama Refrigerator. 210 Lb. Freezer 12 Cu. Ft. Automatic defrost. Turquoise, Pink, Yellow . . . $395.00 With Trade

2 Only Hardwick Gas Ranges. Automatic Oven-Pilot light $158.00

2 Only Kelvinator 30" Ranges, Automatic, Large Oven, white . . . . . $148.00 No Trade Necessary

5 Only Kelvinator 3 Cycle Washer, Small & Regular Load Size Regular $249.95 . . . . . $165.00 No Trade Necessary

5 Only 30 Gallon Republic Hot Water Heaters, 10 Yr. Warranty, Glass Lined $50.00

OPEN AT 9 A.M. EACH DAY. NO PHONE CALLS
MUST SELL ALL APPLIANCES BY MARCH 20th TENDER TERMS

FAMOUS APPLIANCES INC.
2314 EAST PLATTE

Future of Europe Market Seen in Hands of Nine

By TOM A. CULLEN

BRUSSELS — (NEA) — The fate of 170 million Europeans scattered from the toe of Italy to the Baltic province of Schleswig-Holstein in West Germany is in the hands of nine men who have their headquarters here in Brussels.

The nine form the Commission of the European Economic Community, or the Common Market as it is better known. They and a staff of 2,000 economists, technicians and secretaries are the Eurocrats, a hybrid breed of men and women.

The Eurocrats are remaking the face of the six nations (France, West Germany, Italy, Belgium, The Netherlands and Luxembourg) linked in the E.E.C.

So far they have achieved a large amount of economic unity among the Six, but their ultimate aim is political unity, no less than a United States of Europe.

Their economic success has been spectacular. In four years, trade among E.E.C. members has increased by nearly 75 per cent and their combined trade with the rest of the world by more than 25 per cent.

The E.E.C. is now the world's largest importer. Its gross product is expanding at the rate of 5 per cent annually, twice as fast as expansion in the United States. Its industry is growing four times faster than American industry.

The decisions which the Eurocrats make today are so far reaching that they will affect the lives of generations unborn. Consequently, the Eurocrats are not without critics who say they are too powerful, that they constitute a power elite which has no popular mandate behind it. The E.E.C. also has been described as "bureaucracy run riot," and "the golden age of the technocrats."

The all-powerful E.E.C. Commission is headed by Prof. Walter Hallstein of West Germany. Six of its nine members come from France, West Germany and Italy with the Benelux countries supplying the remainder. None has been elected to the office he holds.

On taking office they all swore not to uphold the interests of their own national governments, but to give their loyalty to the E.E.C. From the beginning, the commissioners are supranationals in their outlook.

They are politicians without an electorate, cabinet ministers without portfolios. They are responsible to everyone and hence to no one. They are subject to no democratic controls.

True, the 378-page Treaty of Rome which is the charter of the E.E.C., provides certain checks and balances to the commissioners' power. There is a Council of Ministers, composed of one representative from each of the six governments who is appointed specifically to represent national interests.

There is also a European Parliament of 142 members which meets in Strasbourg once a month. But it has no legislative authority; it can only recommend.

The Commission's powers, on the other hand, are sweeping. It alone can:

Put forward proposals for the Council of Ministers to consider.

Has mastered the technical details of the Common Market and can make day-to-day decisions.

Can haul member governments before the Court of Justice when it thinks fit.

The Commission meets every Wednesday in Brussels.

"We are building the New Europe from the ground up right here in these offices," says Adolfo Comba, an executive of the E.E.C.'s powerful economic and financial section.

"Right across the hall experts are deciding what Europe's rate of economic expansion will be in 1970," Comba added. As he spoke you could almost hear the whirr of their calculating machines.

Comba is a handsome Italian in his early 40s who is married to an American. He is what might be called a summit economist. His job is to stand on the heights and look down upon the European economy in relation to the rest of the world.

"For example," he explained, "I would be interested in figures on world cocoa production only insofar as they affected the economy of West Africa. Similarly, I might call for a study of world coffee prices to aid me in asserting the balance of payments situation in Brazil."

Not all the Eurocrats move in such a rarefied atmosphere. Most are engaged in breaking down broad policy into hundreds of small decisions.

They speak a jargon all their own, peppered with such expressions as "sluice - gate prices," "the hinge question," "harmonization," and "integration" (this latter is used in a political sense because President de Gaulle dislikes all mention of a United States of Europe).

Some of the jobs performed by Eurocrats sound downright insane. In one wing of the E.E.C. building I found a battery of men who do nothing all day long but study the fluctuation in world wheat prices as quoted on the Rotterdam exchange.

In another office a group of experts are trying to "harmonize" (standardize) the size of garden peas. There also have been fierce arguments over what constitutes a marrow fat.

A third group is concerned about food colorings, and after deliberating for months has finally agreed to list of 28 substances which may be used to color foodstuffs. The six member governments have been given three years to comply with this list.

The most celebrated case, however, concerns bedclothes. After deliberating for more than two years a Committee for the Standardization of Blankets is still unable to agree as to what constitutes a standard blanket.

Frenchmen like to have their toes covered by tucking the blanket well underneath the mattress; Germans do not. The Germans and the Italians prefer twin beds, which the French and the Belgians look upon in horror.

Barring a revolution in sleeping habits, it looks as though the committee will remain deadlocked.

POWER MOWER TROUBLES?

BRING IT TO US!

- We Use Factory Authorized Parts
- Complete Mower And Engine Service

GOFFE-WILKINS
2419 W. Colorado
Ph. 633-1729

91
1872
NEWTON LUMBER

BUDGET BASEMENT
Fashion Bar
OPEN TONIGHT UNTIL 9:00 P.M.
115 North Tejon
UPSTAIRS — DOWNSTAIRS
SPORTSWEAR RIOT
OVER 2000 ITEMS TO CLEAR
Hurry for bargains! A group of upstairs sportswear on sale in the downstairs store! Shop early.

- Wool PULLOVER SWEATERS Reg. $9 - $11 — 99c
- FUR BLEND SWEATERS Reg. $10 - $12 — 2.99
- BULKY CARDIGANS Reg. 5.99 - 10.99 — 3.99
- BULKY SKI PULLOVERS Reg. $10 - $12 — 3.99
- STRETCH PANTS Reg. 5.99 - 10.99 — 3.99
- BETTER WOOL SKIRTS Reg. $8 - $13 — 3.99
- WOOL SKIRT BUYS Reg. 5.99 - 6.99 — 2.99
- WOOL CAPRI PANTS Reg. 2.99 - 5.99 — 1.99
- Cotton CORDUROY SLACKS Reg. $8 — 1.99
- ROLL SLEEVE BLOUSES — .99
- VINYL, SPORT JACKETS Reg. 5.99 — 3.99
- SWEATER/SKIRT SETS Reg. $17 — 6.99

OVER 500-piece BARGAIN TABLE
- "LADY PRESTON" SHIRTS reg. 2.99
- BETTER COTTON BLOUSES reg. 1.99 - 4.00
- WIDE WALE CORDUROY CAPRIS reg. 2.99
- WOOL/CASHMERE SKIRTS reg. 3.99
- WOOL PULLOVER SWEATERS reg. $8 - $10

99c each

Additional Gold Losses Faced by United States

PRINCETON, N.J. (AP)—Secretary of the Treasury Douglas Dillon said today the United States faces additional losses of gold and a continuing deficit in its balance of payments this year.

With that prospects, he said, the government must redouble its efforts to reduce the outflow of dollars in foreign aid programs and stimulate the economy at home.

Dillon, in a speech prepared for the American Bankers Association's annual monetary conference, called the need for improving the U.S. payments position one of the most telling arguments in favor of President Kennedy's tax program.

"I am convinced that tax reduction, prudently financed and accompanied by persistent and firm expenditure control, can play a major role in that improvement," he said.

"It will also free the hands of American monetary authorities to deal more vigorously with any contingencies that may arise—thus reinforcing our already strong defenses against pressures on the dollar during the difficult period until balance is fully restored."

Dillon made no prediction as to when a balance or surplus would be reached in the flow of dollars in and out of the country. The 1962 U.S. deficit, in this flow, was 2.2 billion. Nearly $900 million in gold left the country.

While the deficit was the smallest since 1957, Dillon acknowledged progress was limited.

FOOD EXPORTS UP

CHICAGO (UPI) — The United States in 1962 exported more than $3.5 billion worth of food products, 20 per cent more than the previous apphime high in 1947, the Grocery Manufacturers of America, Inc. said.

YOU
can borrow
$380.00
for 24 months
at
$21.00
per month
1st INDUSTRIAL BANK
125 E. Pikes Peak
Phone 632-2801

Mostly Malarky

"Oh, I'm not waiting — I just happen to be the doctor — on my lunch hour."

New Ballistic Missile Is Sent to Europe

WASHINGTON (UPI) — U. S. forces in Europe will be provided this month with a new ballistic missile, the 86-mile range Sergeant which can carry either nuclear or conventional warheads, it was announced today.

The Defense Department said the first battalion of the missiles will be assigned to the U. S. Army in Europe this month. Additional units will be sent to the European command over the next several months.

While the announcement did not mention the fact, the solid-fuel Sergeant also can be used to carry chemical agents designed to incapacitate enemy forces.

The Sergeant, which has been eight years in development, is 34.5 feet long. It will replace the shorter range liquid-fueled Corporal, which has been in service in Italy and Germany for the past six years.

Early settlers in the United States depended on dehydrated buffalo meat for food.

BOYS GLASS SHOP
For AUTO GLASS
17-19 S. Wahsatch
636-3363

Park Administration Transfer Is Opposed

DENVER (UPI) — Proposed legislation aimed at transferring functions of the State Parks and Recreation Board to the State Game and Fish Commission faced stiff opposition today from the Regional Parks Association.

The association is made up of some 30 civic groups in the metropolitan Denver area.

John Wiesbenson of Morrison, president of the association, said the metropolitan group opposed the bill to abolish the Parks and Recreation Department because:

—In other states where parks and game and fish activities have been combined, "it has meant a retarding of the parks acquisition and development program."

—Representation on the Game and Fish Commission by geographic areas rather than by population "means it would be impossible to get a parks - minded commission."

GOP Was 'Cubanized,' Chairman Tool Says

ENGLEWOOD (UPI)— Jean K. Tool, Republican state chairman, said Wednesday night the GOP was "Cubanized" out of between 20 and 25 congressional seats in the 1962 elections.

He said the GOP defeats resulted from President Kennedy's blockade action against Cuba and the ordering out of Soviet missiles from the Communist island. He called the action the "President's crisis."

Tool addressed the annual election meeting of the Arapahoe County Republican Central Committee.

Try a GT Classified Ad—632-4641

OLDEST COMMUTER DIES

CAMBUSLANG, Scotland (UPI) —James Wylie, 85, Scotland's oldest railway commuter, died Wednesday—less than a month after receiving a free one-year pass from the British railways.

TV Rentals
$3 Per Week
Payments Can Apply to Purchase
TV Specialists
330 N. Tejon 638-8229

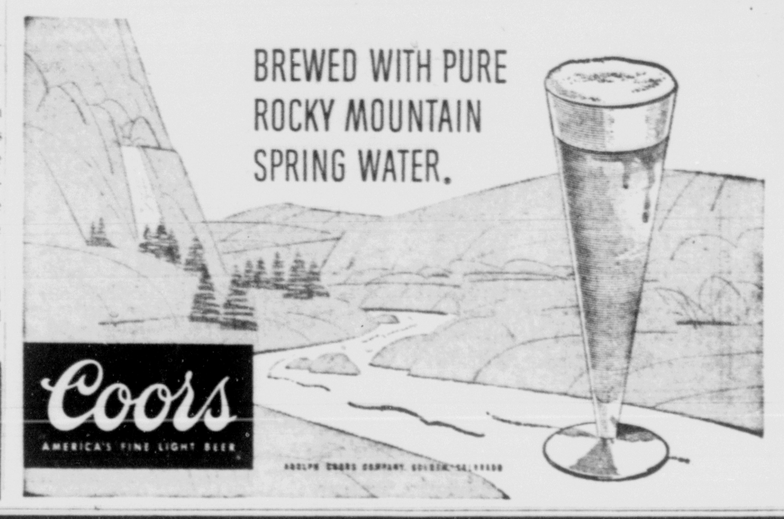

THIS IS THE STORY
"WE ARE MOVING WEST"
MUST SACRIFICE ALL APPLIANCES

NOW IS YOUR OPPORTUNITY TO MAKE FANTASTIC PURCHASES ON NEW KELVINATOR PRODUCTS...

THESE ARE A FEW EXAMPLES

6 Only Kelvinator 2 door automatic defrost Refrigerators, 110 Lb. Freezer . . . . . $195.00 With Trade

6 Only Kelvinator 12 Cu Ft. Refrigerator 60 lb. across top freezer, left and right hand door . . . . . $145.00 With Trade

8 Only Kelvinator 6 cycle automatic washer, 2 load level, their finest. Regular $379.95. Now must sacrifice $258.00

5 Only 18 Cu. Ft. Food-A-Rama Refrigerator. 210 Lb. Freezer 12 Cu. Ft. Automatic defrost. Turquoise, Pink, Yellow . . . $395.00 With Trade

2 Only Hardwick Gas Ranges. Automatic Oven - Pilot light $158.00

2 Only Kelvinator 30" Ranges, Automatic, Large Oven, white . . . . . $148.00 No Trade Necessary

5 Only Kelvinator 3 Cycle Washer, Small & Regular Load Size Regular $249.95 . . . . . $165.00 No Trade Necessary

5 Only 30 Gallon Republic Hot Water Heaters, 10 Yr. Warranty, Glass Lined $50.00

OPEN AT 9 A.M. EACH DAY. NO PHONE CALLS
MUST SELL ALL APPLIANCES BY MARCH 20th TENDER TERMS

FAMOUS APPLIANCES INC.
2314 EAST PLATTE

Thousands Use GT Classified Ads — Try One — 632-4641

Scientists believe that in some cases, lightning bolts can be as much as five miles long, although they are usually no longer than half a mile.

Announcing!
Greatest TV Value!
NEW '63 ZENITH®
19" PORTABLE TV
19" overall diag. pict. meas.; 172 sq. in. rect. pict. area
Full Features
• 18,500 Volts of Picture Power —not 13,500
• Full Power Transformer
• 3-Stage I. F. Amplification —Not 2 Stage
HANDCRAFTED! no printed circuits! all handwired hand soldered circuits
Deluxe Styling
The Surf Model K2012
Slim, compact cabinet in Wood Smoke Gray color, or Sandalwood color. Features 18,500 volts of picture power, sound-out-front speaker, Monopole antenna, and top carry handle.
SOUND-OUT-FRONT SPEAKER
FEWER SERVICE HEADACHES with HANDCRAFTED chassis no printed circuits!
No Production Shortcuts. All chassis connections are carefully handwired, hand soldered for greater operating dependability . . . fewer service headaches. Components are firmly fastened to a rugged metal base. Horizontal chassis construction permits greater accessibility of parts . . . less costly servicing.
LOW! LOW!
169.95 On Stand
(Even Less With Trade)
OPEN FRIDAY EVENINGS
Zenith Stereo Sale Now On
Music and Television Center
602 SOUTH NEVADA AVE. ME 2-3554
Zenith Radio Sale Now On

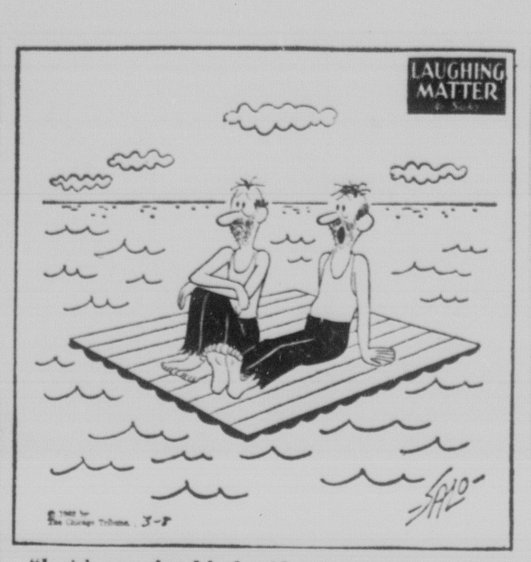

"I wish now that I had paid more attention to the America's Cup races!"

Agriculture Not Dying, Farm Expert Declares

LOVELAND, Colo. (AP) — Agriculture is not a dying industry, S. S. Wheeler, dean of the Colorado State University Agriculture School said Wednesday night.

"Unfortunately there has been too much pessimism about farming. People have looked at it as a dying industry," Wheeler said, "an industry that is dependent on subsidies.

"But the fact is that agriculture is changing, and that few industries can point to as rapid an increase in the efficiency of production as agriculture."

Wheeler made his remarks at a Future Farmers of America dinner here. He told an audience of 240 persons that "In the hue and cry for more scientists we have lost sight of the fact that agriculture itself is a science."

Wheeler said it is important to "look at the whole picutre of agricultural employment and not just at figures on the declining farm population."

He said it was true that the number of farm operators will continue to decrease.

"Bu the number of farm managers and the people who serve the farmer by providing the machinery, chemicals and seed he needs is growing steadily," he said.

Wheeler forecast a steady demand for trained farm researchers, farm business people, agricultural engineers, machine designers and others engaged in farm services.

"There are more calls for agricultural graduates today than we can supply," he said. Wheeler pointed out, as an example, that there were six students in agricultural journalism at CSU and that he could place 20 in jobs.

91
1872
NEWTON LUMBER

Pueblo Demos Elect Dr. Farley to Post

PUEBLO (UPI)—Pueblo Democrats this week elected Dr. John B. Farley to represent them at the Democratic State Central Committee meeting.

Farley, a longtime Pueblo Democratic worker, was indirectly castigated earlier this year by the same Democratic group for his support of Republican Sen. Peter Dominick during the general election last fall.

Farley refused to support the incumbent Sen. John A. Carroll, a Democrat, because of Carroll's announced support for the Kennedy Administration's Medicare program.

The Pueblo Democrats last month warned all members and office holders they would be removed from office for future party disloyalty.

This Is Season of Soviet Spy, J. Edgar Hoover Says

By JOHN EDGAR HOOVER
Director,
Federal Bureau of Investigation
Copyright 1963,
By The Associated Press

WASHINGTON (AP) — In this season of the Soviet spy — when the United States is espionage target No. 1 of Moscow—we might ask, "Who is a Soviet spy?" "What does he look like?" "Does he have a profile?"

Many people, undoubtedly, have a definite image of a spy—perhaps a good-looking, Mata Hari type, ready to romantically deceive, or a dire-faced fellow, in a long coat, racing up and down an alley.

Nothing could be further from the truth—for the profile of a Soviet spy today is that he has no profile! By this I mean it is not possible to set up any composite picture—because he is so different, so varied.

Here is his great danger to our national security!

The spy may be old or young, man or woman, of any national background. He may be highly educated or illiterate; he may be a doctor, dentist, stenographer, military man, government worker, scientist or of any trade or profession; he may be highly trained as a spy or a neophyte; he may live in a cheap boarding house with no money in his pocket or reside in a swanky home.

Harry Gold was a rather undistinguished chemist from Philadelphia. His contact, Klaus Fuchs —who furnished data about America's most valuable secret of World War II, the atomic bomb —was a highly competent, well-educated scientist. Another Gold contact, David Greenglass, though not a scientist, was in an Army assignment at Los Alamos which enabled him to sketch the lens mold of the atomic bomb. Then there was David's wife, Ruth. She didn't actually commit espionage, but she helped solicit her husband to do his evil work.

All of these — including Julius and Ethel Rosenberg — were all different, yet they were part of one of the most dangerous spy combinations ever directed against the United States.

A typist, a file clerk or a charwoman—any person who has access to coveted industrial and scientific documents—can be valuable to the Russians.

In one instance the Soviets developed a technical librarian in an industrial firm. Who else would have so many secrets at her fingertips? The Russians even furnished cameras to clandestinely photograph documents.

In another a Soviet official made a mistake. He sent his suit to the cleaners with a confidential document in a pocket. His source? A government employe in a highly strategic position.

While the FBI was investigating the Col. Rudolf Abel espionage case, we ran across the code name of "Quebec." Here was a Russian agent. Who was he? Our investigation focused on an Army sergeant previously assigned to the American Embassy in Moscow. Compromised by a Russian girl in Moscow with whom he had an affair, this man became involved in espionage.

Then, like Col. Abel, there are deep-cover Soviet spies — native Russians, professionally trained in espionage, who enter the United States under false identification papers. Col. Abel, for example, posed as a photographer with a studio on the fifth floor of a Brooklyn building. He was an ordinary-looking fellow who would never command a second glance if you passed him on the street—yet he was a master Soviet spy.

After his arrest, the FBI found that his studio and hotel room were virtual museums of espionage equipment — cipher pads, shortwave radios, equipment for producing microdots. Located also were containers, such as coins, shaving brushes, tie clasps, which had been hollowed out for the purpose of secreting espionage messages.

This lack of a standard profile for a Soviet spy—his apparent anonymity and propensity to be of many types—increases the task of the FBI.

But, based on our experience, we have learned his habits, his methods of operation—how to identify and counteract him. That is our job as professional investigators.

You, the citizen, can do much to help us:

1. Report promptly any information you possess concerning espionage, sabotage and subversive activities.

2. Even if the information may seem insignificant or nonpertinent report it anyway. Many times a small piece of data, when placed with information we already possess, can solve an important case.

3. Report the facts. The FBI is not interested in rumor, gossip or idle talebearing.

4. Do not try to conduct your own investigation. The job of countering Soviet intelligence is a task for the trained investigator.

5. Be constantly alert.

Not long ago a photographer called the FBI. He said he wanted to report some information. On the basis of this call we were able to identify a Russian diplomat who, operating under an alias, was trying clandestinely to secure a special high altitude aerial map of New York City of a type not commercially available —a map which could have been of prime military value to the Russians.

This photographer's vigilance paid high dividends.

This is the season of the Soviet spy.

Mexican Valley Water Rate Study Is Begun

MEXICO CITY (UPI)—Mexican experts have begun a two-month study of the controversial issue of Mexican Valley water rates with the apparent intention of urging an early increase, it was reported today.

Hydraulic resources minister Alfredo Del Mazo said Wednesday after conferring with President Adolfo Lopez Mateos, that present Mexicali rates are not enough to cover the cost of distribution.

Mazo added, however, that the riotously-protested rate increases recently put into effect by the Colorado River Irrigation District will be suspended until the Mexican rate study is complete.

Swiss car sales are at a record.

Western Airlines Report Profit Boost

DENVER (UPI)—Western Air Lines reported Thursday it made $612,000 in profits last month, an increase of 17 per cent from January, 1962.

January operating revenues hit a record $7,582,000, up 9.5 percent from those of January, 1962. Operating income totaled $1,519,000 last month, compared to $910,000 during the same month last year.

ACCEPT NEGRO CLASSMATE

TROY, Ala. (UPI) —Seventy per cent of a group of Troy State College freshmen said in a poll released Wednesday that they would not object to a Negro classmate.

But 53 of 65 of the youths and coeds polled in connection with a sociology study in the bio-social classes said they would not care to sleep in a dormitory room with Negroes.

Reapportion Move Is Seen in Oklahoma

WASHINGTON (UPI)— Supreme Court Justice Byron R. White refused Thursday to block the threat of a federal court in Oklahoma City to reapportion the State Legislature if the legislature does not do so itself.

The three judge tribunal said it would take on the reapportionment job itself if the legislature had not done so by Friday.

The legislature has enacted a new law but it does not conform to standards in the lower court's decree.

In a second application, several state senators asked White to let a second state lawsuit go ahead, but he refused this application, also.

The justice did not write an opinion. He merely wrote "denied" on the papers.

LEATHER TILES

NEW YORK (UPI) —Leather floor tiles — comparable in cost to carpeting — are cushiony underfoot, durable, absorb sound and can be washed with a mop dipped in soap or detergent suds, claims the Soap and Detergent Association.

Italian shoe exports are up.

WALLPAPER SALE
JOHN CROFF PAINT STORE
We Give S&H Green Stamps
2222 West Colo. 634-8084

Historic Old Crow
...the mellowest of bourbons for 128 years

James Crow teaches his apprentice the secrets of Old Crow's greatness. Today, Old Crow is America's most preferred bourbon.
Today-lighter, milder 86 proof
OLD CROW
THE OLD CROW DISTILLERY CO., FRANKFORT, KY. KENTUCKY STRAIGHT BOURBON WHISKEY 86 PROOF

SALE
ALL WOOL WORSTED
2 PANT SUIT
Tailoring by Dobbshire
NOW 59.90
75.00 VALUE
S&H GREEN STAMPS
Perma-creased trousers . . . fine hand detailed tailoring . . . all the wanted shades of grey, brown, olives, regulars, longs, shorts . . . alterations free.
YOUR CHARGE ACCOUNT INVITED
Bain's
TEJON & COLORADO
1 HOUR FREE PARKING DOWNTOWN

SALE
All Wool Worsted
SUITS
Famous "Warrenshire" Label . . . A Top Clothing Maker
Regular 55.00
NOW 37.90
YOUR CHARGE ACCOUNT INVITED
All fine all wool worsted fabrics that will hold a press the way you expect a fine suit to hold one. Regulars, shorts, longs, dark greys, browns, medium tones. Minor alterations free.
S&H GREEN STAMPS
Bain's
TEJON & COLORADO
OPEN EVENINGS 'TIL 8:30

"SATISFACTION Unconditionally GUARANTEED"
DOUGLAS Optical
YOUR MONEY REFUNDED
(1) IF you are not satisfied with the price of your glasses.
(2) IF your lenses and frames are not first quality.
(3) IF you paid extra for "Credit".
Before You Buy GLASSES prove to yourself the money you SAVE!
GLASSES one low price $12.90
ONE PRICE $12.90 GLASSES INCLUDES:
* Single Vision Lenses
* Kryptok Bifocal Lenses Only
* Clear or Tinted Lenses
* Your Choice of ANY FRAME in our Large Selection
EASY CREDIT
$1.00 pay as little as $1.00 DOWN and only $1.00 WEEKLY
There is NEVER an interest charge for CREDIT at DOUGLAS OPTICAL
CONTACT LENSES ONE PRICE $59.50
Oculists' (M.D.) or Optometrists' Prescription Accurately Filled
Phone 635-7078
107 E. PIKES PEAK
DOUGLAS Optical
OPEN ALL DAY SATURDAY FOR YOUR CONVENIENCE

Thousands Use GT Classified Ads — Try One — 632-4641

Scientists believe that in some cases, lightning bolts can be as much as five miles long, although they are usually no longer than half a mile.

Announcing!

Greatest TV Value!

NEW '63 ZENITH® 19" PORTABLE TV

Full Features

- 18,500 Volts of Picture Power —not 13,500
- Full Power Transformer
- 3-Stage I. F. Amplification —Not 2 Stage

Deluxe Styling

The Surf Model K2012

Slim, compact cabinet in Wood Smoke Gray color, or Sandalwood color. Features 18,500 volts of picture power, sound-out-front speaker, Monopole antenna, and top carry handle.

SOUND-OUT-FRONT SPEAKER

FEWER SERVICE HEADACHES with HANDCRAFTED chassis no printed circuits!

No Production Shortcuts. All chassis connections are carefully handwired, hand soldered for greater operating dependability . . . fewer service headaches. Components are firmly fastened to a rugged metal base. Horizontal chassis construction permits greater accessibility of parts . . . less costly servicing.

LOW! LOW!

169.95 On Stand

(Even Less With Trade)

OPEN FRIDAY EVENINGS

Zenith Stereo Sale Now On

Music and Television Center

602 SOUTH NEVADA AVE. ME 2-3554

Zenith Radio Sale Now On

"I wish now that I had paid more attention to the America's Cup races!"

Agriculture Not Dying, Farm Expert Declares

LOVELAND, Colo. (AP) — Agriculture is not a dying industry, S. S. Wheeler, dean of the Colorado State University Agriculture School said Wednesday night.

"Unfortunately there has been too much pessimism about farming. People have looked at it as a dying industry," Wheeler said, "an industry that is dependent on subsidies.

"But the fact is that agriculture is changing, and that few industries can point to as rapid an increase in the efficiency of production as agriculture."

Wheeler made his remarks at a Future Farmers of America dinner here. He told an audience of 240 persons that "In the hue and cry for more scientists we have lost sight of the fact that agriculture itself is a science."

Wheeler said it is important to "look at the whole picutre of agricultural employment and not just at figures on the declining farm population."

He said it was true that the number of farm operators will continue to decrease.

"Bu the number of farm managers and the people who serve the farmer by providing the machinery, chemicals and seed he needs is growing steadily," he said.

Wheeler forecast a steady demand for trained farm researchers, farm business people, agricultural engineers, machine designers and others engaged in farm services.

"There are more calls for agricultural graduates today than we can supply," he said. Wheeler pointed out, as an example, that there were six students in agricultural journalism at CSU and that he could place 20 in jobs.

Pueblo Demos Elect Dr. Farley to Post

PUEBLO (UPI)—Pueblo Democrats this week elected Dr. John B. Farley to represent them at the Democratic State Central Committee meeting.

Farley, a longtime Pueblo Democratic worker, was indirectly castigated earlier this year by the same Democratic group for his support of Republican Sen. Peter Dominick during the general election last fall.

Farley refused to support the incumbent Sen. John A. Carroll, a Democrat, because of Carroll's announced support for the Kennedy Administration's Medicare program.

The Pueblo Democrats last month warned all members and office holders they would be removed from office for future party disloyalty.

91

1872 NEWTON LUMBER

This Is Season of Soviet Spy, J. Edgar Hoover Says

By JOHN EDGAR HOOVER
Director,
Federal Bureau of Investigation
Copyright 1963,
By The Associated Press

WASHINGTON (AP) — In this season of the Soviet spy — when the United States is espionage target No. 1 of Moscow—we might ask, "Who is a Soviet spy?" "What does he look like?" "Does he have a profile?"

Many people, undoubtedly, have a definite image of a spy—perhaps a good-looking, Mata Hari type, ready to romantically deceive, or a dire-faced fellow, in a long coat, racing up and down an alley.

Nothing could be further from the truth—for the profile of a Soviet spy today is that he has no profile! By this I mean it is not possible to set up any composite picture—because he is so different, so varied.

Here is his great danger to our national security!

The spy may be old or young, man or woman, of any national background. He may be highly educated or illiterate; he may be a doctor, dentist, stenographer, military man, government worker, scientist or of any trade or profession. he may be highly trained as a spy or a neophyte. he may live in a cheap boarding house with no money in his pocket or reside in a swanky home.

Harry Gold was a rather undistinguished chemist from Philadelphia. His contact, Klaus Fuchs —who furnished data about America's most valuable secret of World War II, the atomic bomb —was a highly competent, well-educated scientist. Another Gold contact, David Greenglass, though not a scientist, was in an Army assignment at Los Alamos which enabled him to sketch the lens mold of the atomic bomb. Then there was David's wife, Ruth. She didn't actually commit espionage, but she helped solicit her husband to do his evil work.

All of these — including Julius and Ethel Rosenberg — were all different, yet they were part of one of the most dangerous spy combinations ever directed against the United States.

A typist, a file clerk or a charwoman—any person who has access to coveted industrial and scientific documents—can be valuable to the Russians.

In one instance the Soviets developed a technical librarian in an industrial firm. Who else would have so many secrets at her fingertips? The Russians even furnished cameras to clandestinely photograph documents.

In another a Soviet official made a mistake. He sent his suit to the cleaners with a confidential document in a pocket. His source? A government employe in a highly strategic position.

While the FBI was investigating the Col. Rudolf Abel espionage case, we ran across the code name of "Quebec." Here was a Russian agent. Who was he? Our investigation focused on an Army sergeant previously assigned to the American Embassy in Moscow. Compromised by a Russian girl in Moscow with whom he had an affair, this man became involved in espionage.

Then, like Col. Abel, there are deep-cover Soviet spies — native Russians, professionally trained in espionage, who enter the United States under false identification papers. Col. Abel, for example, posed as a photographer with a studio on the fifth floor of a Brooklyn building. He was an ordinary-looking fellow who would never command a second glance if you passed him on the street—yet he was a master Soviet spy.

After his arrest, the FBI found that his studio and hotel room were virtual museums of espionage equipment — cipher pads, shortwave radios, equipment for producing microdots. Located also were containers, such as coins, shaving brushes, tie clasps, which had been hollowed out for the purpose of secreting espionage messages.

This lack of a standard profile for a Soviet spy—his apparent anonymity and propensity to be of many types—increases the task of the FBI.

But, based on our experience, we have learned his habits, his methods of operation—how to identify and counteract him. That is our job as professional investigators.

You, the citizen, can do much to help us:

1. Report promptly any information you possess concerning espionage, sabotage and subversive activities.

2. Even if the information may seem insignificant or nonpertinent report it anyway. Many times a small piece of data, when placed with information we already possess, can solve an important case.

3. Report the facts. The FBI is not interested in rumor, gossip or idle talebearing.

4. Do not try to conduct your own investigation. The job of countering Soviet intelligence is a task for the trained investigator.

5. Be constantly alert.

Not long ago a photographer called the FBI. He said he wanted to report some information. On the basis of this call we were able to identify a Russian diplomat who, operating under an alias, was trying clandestinely to secure a special high altitude aerial map of New York City of a type not commercially available —a map which could have been of prime military value to the Russians.

This photographer's vigilance paid high dividends.

This is the season of the Soviet spy.

Mexican Valley Water Rate Study Is Begun

MEXICO CITY (UPI)—Mexican experts have begun a two-month study of the controversial issue of Mexican Valley water rates with the apparent intention of urging an early increase, it was reported today.

Hydraulic resources minister Alfredo Del Mazo said Wednesday after conferring with President Adolfo Lopez Mateos, that present Mexicali rates are not enough to cover the cost of distribution.

Mazo added, however, that the riotously-protested rate increases recently put into effect by the Colorado River Irrigation District will be suspended until the Mexican rate study is complete.

Swiss car sales are at a record.

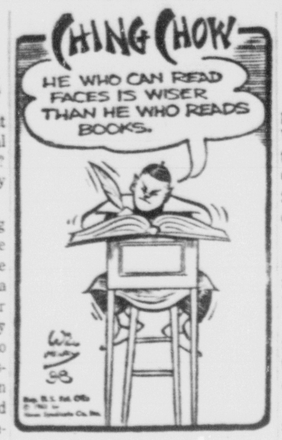

Western Airlines Report Profit Boost

DENVER (UPI)—Western Air Lines reported Thursday it made $612,000 in profits last month, an increase of 17 per cent from January, 1962.

January operating revenues hit a record $7,582,000, up 9.5 percent from those of January, 1962. Operating income totaled $1,519,000 last month, compared to $910,000 during the same month last year.

ACCEPT NEGRO CLASSMATE

TROY, Ala. (UPI) —Seventy per cent of a group of Troy State College freshmen said in a poll released Wednesday that they would not object to a Negro classmate.

But 53 of 65 of the youths and coeds polled in connection with a sociology study in the bio-social classes said they would not care to sleep in a dormitory room with Negroes.

Reapportion Move Is Seen in Oklahoma

WASHINGTON (UPI)— Supreme Court Justice Byron R. White refused Thursday to block the threat of a federal court in Oklahoma City to reapportion the State Legislature if the legislature does not do so itself.

The three judge tribunal said it would take on the reapportionment job itself if the legislature had not done so by Friday.

The legislature has enacted a new law but it does not conform to standards in the lower court's decree.

In a second application, several state senators asked White to let a second state lawsuit go ahead, but he refused this application, also.

The justice did not write an opinion. He merely wrote "denied" on the papers.

LEATHER TILES

NEW YORK (UPI) —Leather floor tiles — comparable in cost to carpeting — are cushiony underfoot, durable, absorb sound and can be washed with a mop dipped in soap or detergent suds, claims the Soap and Detergent Association.

Italian shoe exports are up.

WALLPAPER SALE
JOHN CROFF PAINT STORE
We Give S&H Green Stamps
2222 West Colo. 634-8084

SALE

ALL WOOL WORSTED
2 PANT SUIT
Tailoring by Dobbshire

NOW 59.90
75.00 VALUE

S&H GREEN STAMPS

Perma-creased trousers . . . fine hand detailed tailoring . . . all the wanted shades of grey, brown, olives, regulars, longs, shorts . . . alterations free.

YOUR CHARGE ACCOUNT INVITED

Bain's
TEJON & COLORADO

1 HOUR FREE PARKING DOWNTOWN

SALE

All Wool Worsted
SUITS

Famous "Warrenshire" Label . . . A Top Clothing Maker

Regular 55.00
NOW 37.90

YOUR CHARGE ACCOUNT INVITED

All fine all wool worsted fabrics that will hold a press the way you expect a fine suit to hold one. Regulars, shorts, longs, dark greys, browns, medium tones. Minor alterations free.

S&H GREEN STAMPS

Bain's
TEJON & COLORADO

OPEN EVENINGS 'TIL 8:30

Historic Old Crow

...the mellowest of bourbons for 128 years

James Crow teaches his apprentice the secrets of Old Crow's greatness. Today, Old Crow is America's most preferred bourbon.

Today-lighter, milder 86 proof

OLD CROW

THE OLD CROW DISTILLERY CO., FRANKFORT, KY. KENTUCKY STRAIGHT BOURBON WHISKEY 86 PROOF

"SATISFACTION Unconditionally GUARANTEED"
YOUR MONEY REFUNDED
(1) IF you are not satisfied with the price of your glasses.
(2) IF your lenses and frames are not first quality.
(3) IF you paid extra for "Credit".

DOUGLAS Optical

Before You Buy GLASSES prove to yourself the money you SAVE!

GLASSES one low price

ONE PRICE $12.90 GLASSES INCLUDES:
* Single Vision Lenses
* Kryptok Bifocal Lenses Only
* Clear or tinted Lenses
* Your Choice of ANY FRAME in our Large Selection

$12.90

EASY CREDIT
As little as $1.00 DOWN and only $1.00 WEEKLY
There is NEVER an interest charge for CREDIT at DOUGLAS OPTICAL

CONTACT LENSES ONE PRICE $59.50

Oculists' (M.D.) or Optometrists' Prescription Accurately Filled

Phone 635-7078

107 E. PIKES PEAK

DOUGLAS Optical

OPEN ALL DAY SATURDAY FOR YOUR CONVENIENCE

Ellender Blasts Soft Diplomacy Of U.S. in Africa

WASHINGTON (AP)—Sen. Allen J. Ellender, D-La., contended here that the United States uses a "tip toe diplomacy" in Africa to avoid offending "thin-skinned politicians."

Ellender also repeated remarks he made in Africa last December that he has yet to see any part of Africa where Africans are ready for self-government.

He was banned from some African countries as a result of his remarks, and Tanganyika, he said officially proclaimed him a "prohibited immigrant."

Ellender held a news conference in advance of releasing copies of an 800-page report he has prepared on his visit to Africa.

He said that after some African countries had barred him for published reports of his remarks, he was given permission to stop in Kenya but "our people were scared to death—they were scared I might cause trouble. I got no protection from them."

Ellender said he was banned because of a newspaper headline which did not accurately reflect remarks he had made at a news conference in Salisbury, Rhodesia.

The headline, Ellender said, reported that he told the news conference "You need white help for 50 years."

"I never said that," Ellender said. "I never used the word 'white.' I did say that if there is any place in Africa where brick and mortar had been used by the natives to build a civilization through no assistance or without the assistance or guidance of Europeans, I had yet to see it."

He also said, he related, that "I have yet to see any part of Africa where Africans are ready for self-government."

"I did say that: it is the truth. And I repeat it here. I dare say no African country, newly independent, is capable of going ahead on its own."

Black Forest News

By DONNA HERONEMUS — 495-2633

Gary Heronemus, Vollmer Rd., has been ill with the mumps.

The Rev. Dick McCauley was a weekend guest of the Earl and Buddy Thiebaud families. The Rev. Mr. McCauley is a minister of the Church of God in Topeka, Kansas and has been attending a two - week minister's school at Glen Eyrie. He was a former resident of this area. The McCauley family lived on the Indian Doctor place.

Mrs. Joseph Watkins was elected by board members of the Black Forest Volunteer Fire Department to fill the vacancy created by the resignation of M. E. Gates. Elmer Rankin was elected as chairman of the board, a position formerly held by Gates.

The Pals of the Pines 4-H Club has placed window displays in the businesses of the community in observance of National 4-H Week, March 2-9. The next meeting of the Pals of the Pines will be March 16 at the club house on West Burgess Road.

Bus Oaks, vice chairman of the Pikes Peak Council, was guest speaker at the Blue and Gold dinner held Feb. 22 at the Community Church. Mr. and Mrs. Al Bridges and Mrs. Gretchen Swanson were hosts to 155 Cub Scouts, parents and friends. Mrs. Edith Wolford, principal of the Black Forest Elementary School, was presented with a special recognition plaque for her service to youth. Dr. Harold Hobbs presented the awards and badges. Den 4, Mrs. Laurence Clark, den mother, was awarded a cup for the best - decorated table.

The Women's Fellowship of the Community Church will meet at 1 p.m. at the home of Mrs. Frank Tillman, Park Forest. Mrs. Shirley Kelton will be co - hostess. Mrs. Celia Neubold, Denver, will be the guest speaker.

Glenda Roberts and Andy Anderson were married March 2 at the Immanuel Luthern Church, E. Pike's Peak Ave.

Twenty - three young people of the P. F. of the Community Church were guests at a party Feb. 23 given by Mr. and Mrs. M. A. Warwick, Shoup Rd.

Fiscal Suicide Seen By Denver Attorney

DENVER (UPI)—Denver attorney George K. Thomas warned Wednesday the U.S. was heading toward fiscal suicide by frittering away its gold reserves.

Thomas, in an address to the Denver Mining Club, called on the club to support legislation which he said would help cure the gold situation. For one thing, he said, government controls should be loosed out.

He said several bills now before Congress to stabilize the price of gold mined in America should be supported by mining interests in the United States.

at PEERLESS SAVE on Exciting, Charming, Elegant living room suites by SELIG!

Selig, a name supreme in artistry, design and master craftsmanship. Fine handsome furniture to be placed in your home with pride at unbelievably low prices. Backs are all foam, with foam cushions that are zippered and reversible for extra long wear.

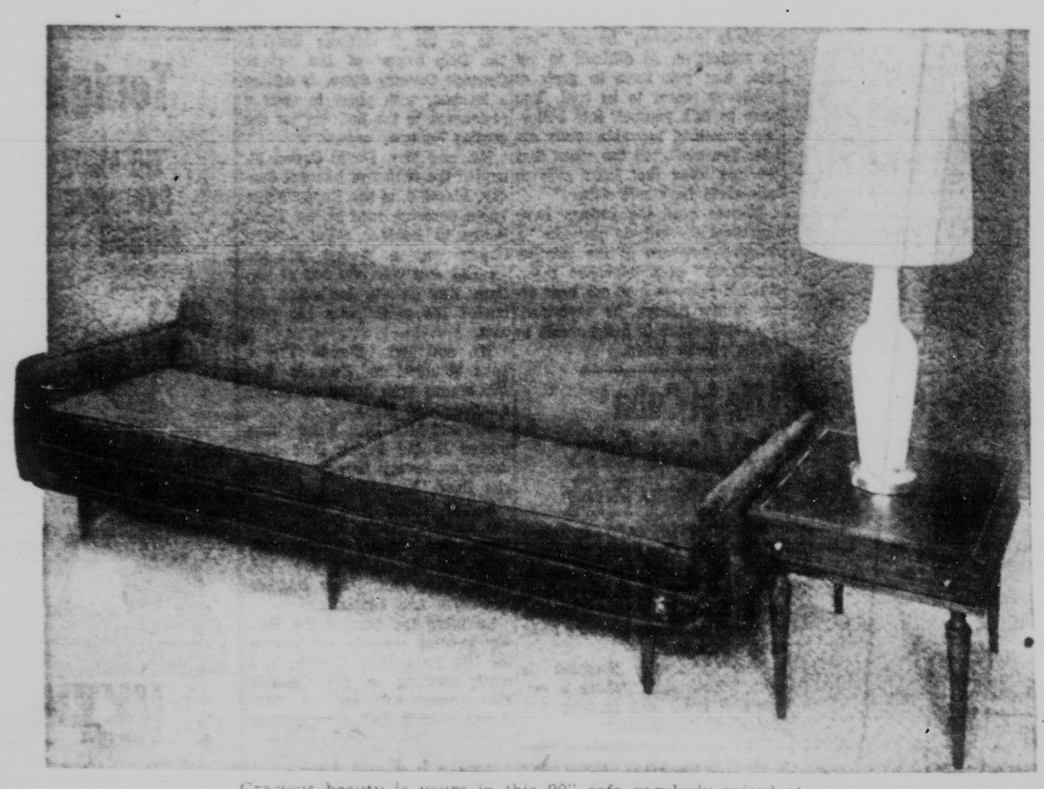

Gracious beauty is yours in this 90" sofa regularly priced at $239.50. Group includes sofa, available in chocolate or saddle brown, plus a charming end table valued at $34.95 and a $12.95 table lamp.

Regular price of this group if bought seperately $287.40

Peerless price if bought in the group

$199.50

If you need seating room, here is an elegant 95" sofa by Selig, beautiful, long and low, regularly priced at $229.50, plus a high back lounge chair valued at $89.50, two step tables valued at $34.95 each, a coffee table valued at $34.95 and two lamps valued at $12.95 each. Sofa is available in tangerine, moss green, chocolate and grape.

Regular price of this group if bought separately $449.75

Save $50.25 now at Peerless. Price

$399.50

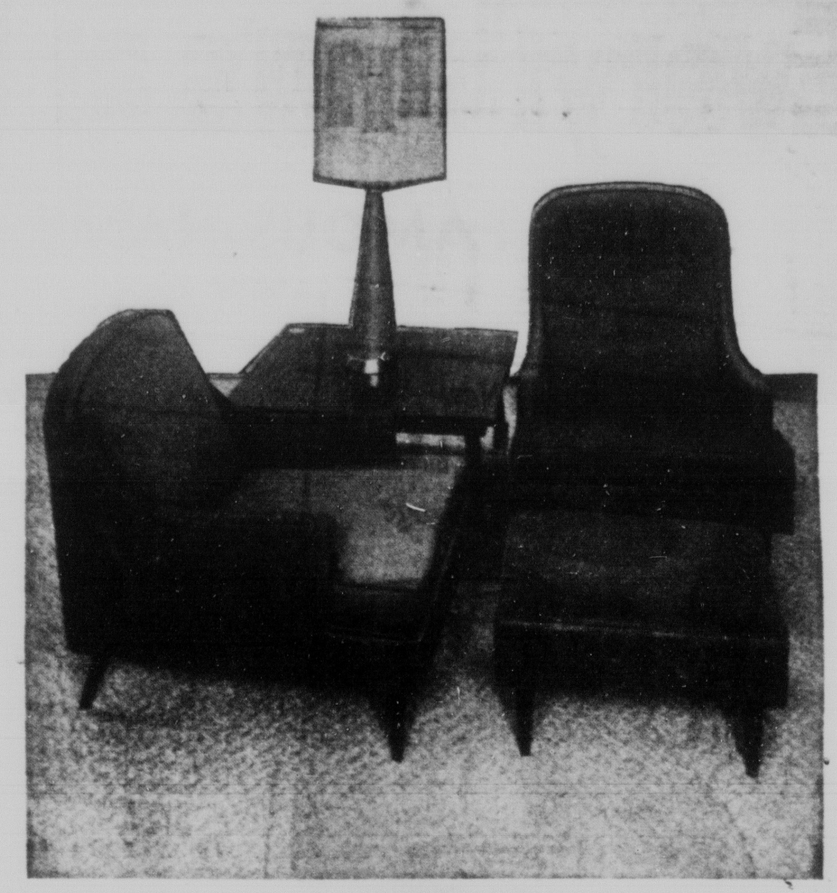

Elegant group as shown . . . includes charming Mr. and Mrs. Chairs and ottoman valued at $238.00. Plus a 30"x30" corner table valued at $24.95 and a table lamp valued at $12.95. Chairs and ottoman are available in tangerine, aqua, saddle and moss green.

Regular price of this group if bought separately $275.90

Peerless price if bought in the group shown

$199.50

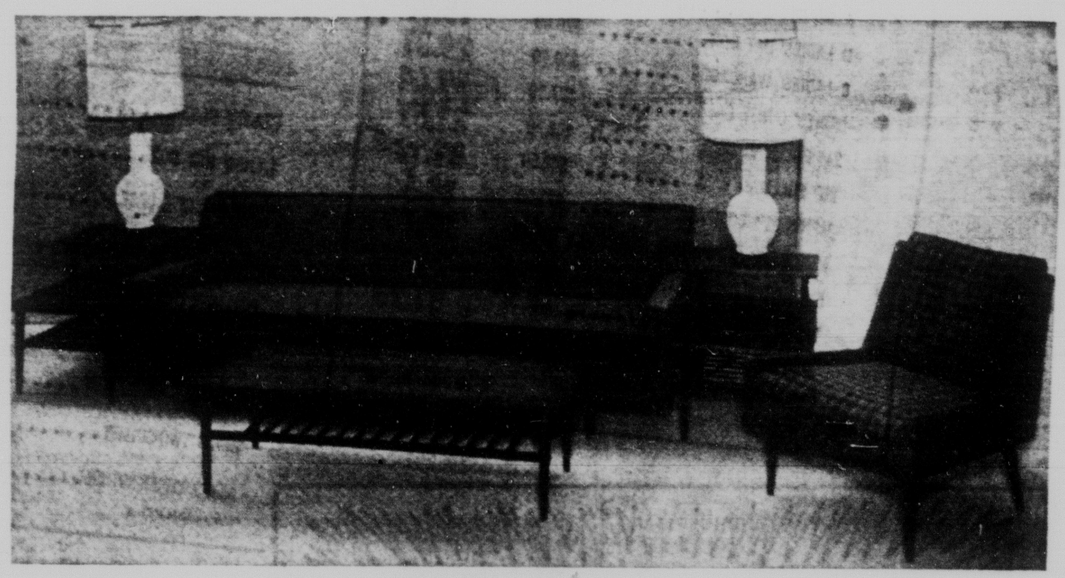

Look at this lovely group. 80" sofa, perfectly scaled to make your living room look larger. Available in moss green or toast and regularly priced at 179.50, plus a comfortable chair regularly priced at 69.95, and oiled walnut coffee table valued at $29.95, two matching oiled walnut step tables valued at $29.95 each, and two lamps valued at $12.95 each.

Regular price of this group if bought seperately $365.20

Your at Peerless for only

$299.50

COME IN AND SEE THESE SELIG VALUES NOW AT PEERLESS

No Money Down • Low Monthly Payments • 36 Months To Pay

PEERLESS FURNITURE

Open Monday through Saturday 9 to 5

Park FREE at the door . . . walk into the store

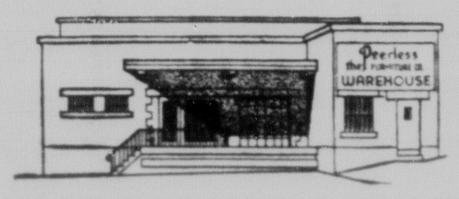

WAREHOUSE STORE

Compare Finance Charges!

Lowest interest rates

No down payment . . . up to 3 years to pay

corner of Vermijo and Sierra Madre • Three Blocks West of the Courthouse on Vermijo

Ellender Blasts Soft Diplomacy Of U.S. in Africa

WASHINGTON (AP)—Sen. Allen J. Ellender, D-La., contended here that the United States uses a "tip toe diplomacy" in Africa to avoid offending "thin-skinned politicians."

Ellender also repeated remarks he made in Africa last December that he has yet to see any part of Africa where Africans are ready for self-government.

He was banned from some African countries as a result of his remarks, and Tanganyika, he said officially proclaimed him a "prohibited immigrant."

Ellender held a news conference in advance of releasing copies of an 800-page report he has prepared on his visit to Africa.

He said that after some African countries had barred him for published reports of his remarks, he was given permission to stop in Kenya but "our people were scared to death—they were scared I might cause trouble. I got no protection from them."

Ellender said he was banned because of a newspaper headline which did not accurately reflect remarks he had made at a news conference in Salisbury, Rhodesia.

The headline, Ellender said, reported that he told the news conference "You need white help for 50 years."

"I never said that," Ellender said. "I never used the word 'white.' I did say that if there is any place in Africa where brick and mortar had been used by the natives to build a civilization through no assistance or without the assistance or guidance of Europeans, I had yet to see it."

He also said, he related, that "I have yet to see any part of Africa where Africans are ready for self-government."

"I did say that: it is the truth. And I repeat it here. I dare say no African country, newly independent, is capable of going ahead on its own."

Black Forest News

By DONNA HERONEMUS — 495-2633

Gary Heronemus, Vollmer Rd., has been ill with the mumps.

The Rev. Dick McCauley was a weekend guest of the Earl and Buddy Thiebaud families. The Rev. Mr. McCauley is a minister of the Church of God in Topeka, Kansas and has been attending a two - week minister's school at Glen Eyrie. He was a former resident of this area. The McCauley family lived on the Indian Doctor place.

Mrs. Joseph Watkins was elected by board members of the Black Forest Volunteer Fire Department to fill the vacancy created by the resignation of M. E. Gates. Elmer Rankin was elected as chairman of the board, a position formerly held by Gates.

The Pals of the Pines 4-H Club has placed window displays in the businesses of the community in observance of National 4-H Week, March 2-9. The next meeting of the Pals of the Pines will be March 16 at the club house on West Burgess Road.

Bus Oaks, vice chairman of the Pikes Peak Council, was guest speaker at the Blue and Gold dinner held Feb. 22 at the Community Church. Mr. and Mrs. Al Bridges and Mrs. Gretchen Swanson were hosts to 155 Cub Scouts, parents and friends. Mrs. Edith Wolford, principal of the Black Forest Elementary School, was presented with a special recognition plaque for her service to youth. Dr. Harold Hobbs presented the awards and badges. Den 4, Mrs. Laurence Clark, den mother, was awarded a cup for the best - decorated table.

The Women's Fellowship of the Community Church will meet at 1 p.m. at the home of Mrs. Frank Tillman, Park Forest. Mrs. Shirley Kelton will be co - hostess. Mrs. Celia Neubold, Denver, will be the guest speaker.

Glenda Roberts and Andy Anderson were married March 2 at the Immanuel Luthern Church, E. Pike's Peak Ave.

Twenty - three young people of the P. F. of the Community Church were guests at a party Feb. 23 given by Mr. and Mrs. M. A. Warwick, Shoup Rd.

Fiscal Suicide Seen By Denver Attorney

DENVER (UPI)—Denver attorney George K. Thomas warned Wednesday the U.S. was heading toward fiscal suicide by frittering away its gold reserves.

Thomas, in an address to the Denver Mining Club, called on the club to support legislation which he said would help cure the gold situation. For one thing, he said, government controls should be loosed out.

He said several bills now before Congress to stabilize the price of gold mined in America should be supported by mining interests in the United States.

at PEERLESS
SAVE
on Exciting, Charming, Elegant living room suites by
SELIG!

Selig, a name supreme in artistry, design and master craftsmanship. Fine handsome furniture to be placed in your home with pride at unbelievably low prices. Backs are all foam, with foam cushions that are zippered and reversible for extra long wear.

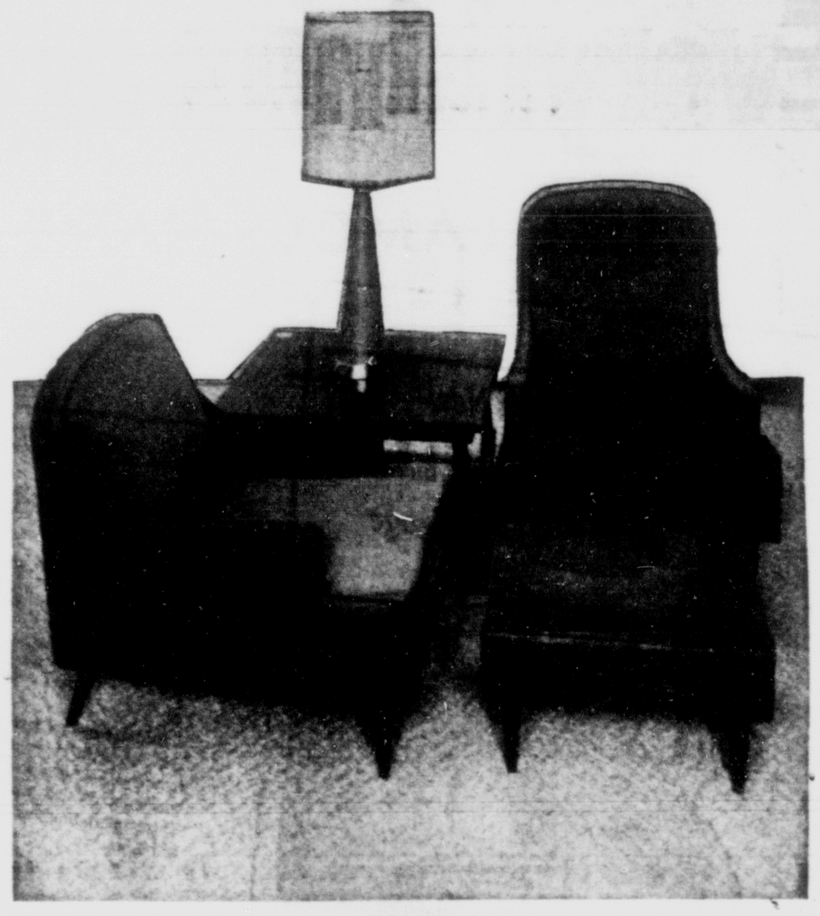

Elegant group as shown . . . includes charming Mr. and Mrs. Chairs and ottoman valued at $238.00. Plus a 30"x30" corner table valued at $24.95 and a table lamp valued at $12.95. Chairs and ottoman are available in tangerine, aqua, saddle and moss green.

Regular price of this group if bought separately **$273.90**

Peerless price if bought in the group shown

$199.50

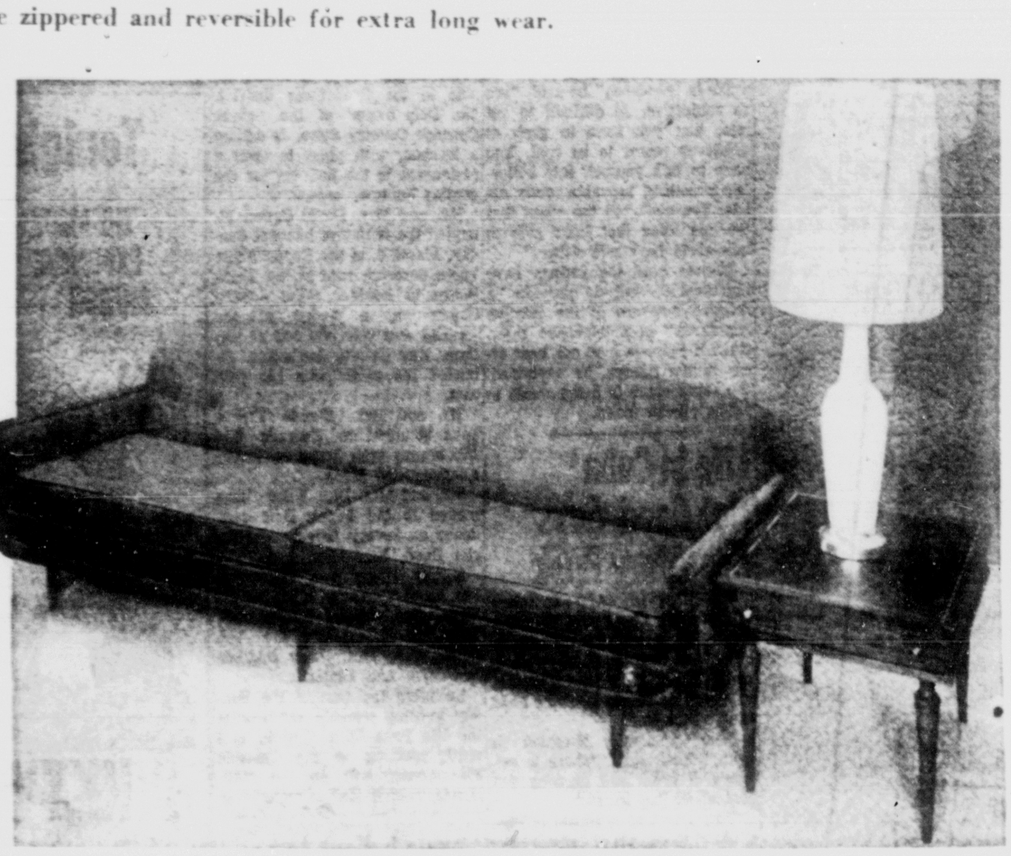

Gracious beauty is yours in this 90" sofa regularly priced at $239.50. Group includes sofa, available in chocolate or saddle brown, plus a charming end table valued at $34.95 and a $12.95 table lamp.

Regular price of this group if bought seperately **$287.40**

Peerless price if bought in the group

$199.50

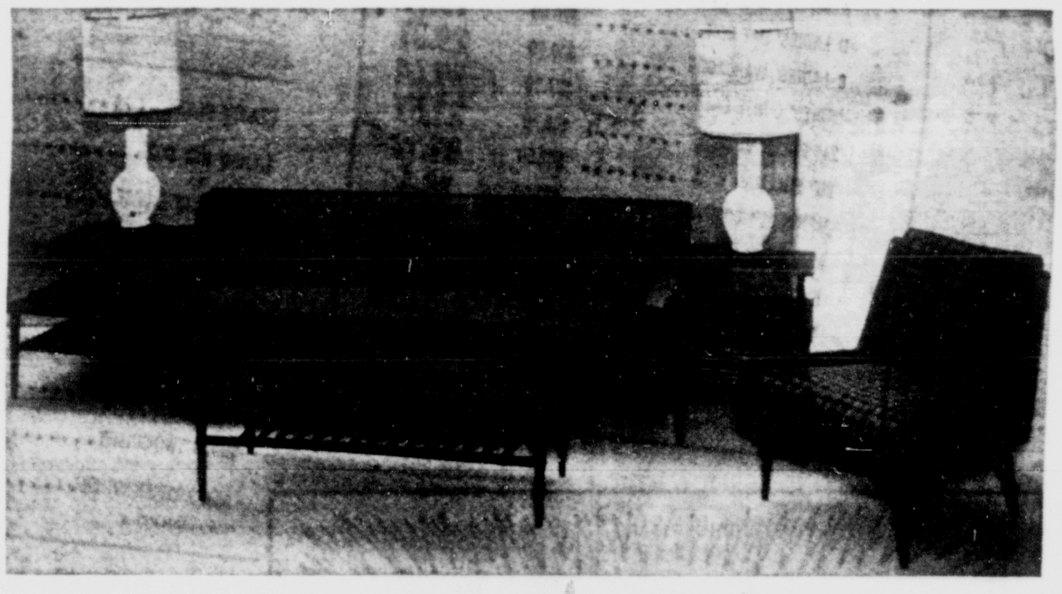

Look at this lovely group. 80" sofa, perfectly scaled to make your living room look larger. Available in moss green or toast and regularly priced at 179.50, plus a comfortable chair regularly priced at 69.95, and oiled walnut coffee table valued at $29.95, two matching oiled walnut step tables valued at $29.95 each, and two lamps valued at $12.95 each.

Regular price of this group if bought seperately **$365.20**

Your at Peerless for only

$299.50

If you need seating room, here is an elegant 95" sofa by Selig, beautiful, long and low, regularly priced at $229.50, plus a high back lounge chair valued at $89.50, two step tables valued at $34.95 each, a coffee table valued at $34.95 and two lamps valued at $12.95 each. Sofa is available in tangerine, moss green, chocolate and grape.

Regular price of this group if bought separately **$449.75**

Save $50.25 now at Peerless. Price

$399.50

COME IN AND SEE THESE SELIG VALUES NOW AT PEERLESS

No Money Down • Low Monthly Payments • 36 Months To Pay

PEERLESS FURNITURE

Open Monday through Saturday 9 to 5

Park FREE at the door . . . walk into the store

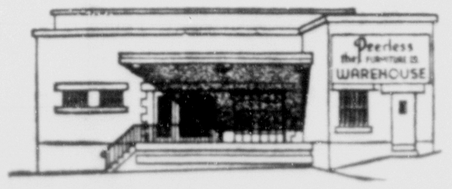

WAREHOUSE STORE

Compare Finance Charges!

Lowest interest rates

No down payment . . . up to 3 years to pay

corner of Vermijo and Sierra Madre • Three Blocks West of the Courthouse on Vermijo

Everything's at King's!

...LIKE FAMOUS-NAME BRANDS!

The Distinctive New

ROYAL TRAVELLER

MOLDED *Luggage*

The travel-tested luggage with the sleek look of the future. Ultra-strong, light-weight molded construction with specially designed frame made of magnesium, the jet-age metal. Covered with wear-resistant vinyl that resists scuffs and scratches—wipe with a damp cloth. Long-wearing linings. In these smart finishes: Blue, Tan, White, Grey.

		OUR PRICE
A BEAUTY CASE	*$25.00	17.86
B LADIES' HAT BOX	$20.00	15.97
C LADIES' WARDROBE	$40.00	29.31
LADIES' O'NITE CASE	$27.50	19.64
24" PULLMAN CASE	$32.50	23.57
26" PULLMAN CASE	$42.50	31.78
MEN'S 21" COMPANION CASE	$27.50	19.64
MEN'S 24" COMPANION CASE	$32.50	23.57
EXECUTIVE OVERNIGHT	$30.00	21.43
MEN'S TWO-SUITER	$42.50	31.78
MEN'S THREE-SUITER	$45.00	33.93

*Comparable Values — All Prices Plus Tax

Greatest Travel Buy of The Year!

ROYAL TRAVELLER

Luggage TAPERED

Classic design that appeals to all types of travellers. Triple-strength plywood construction. Scuff resistant coverings. Designed to pack more clothes in less space with interiors that assure neat wrinkle-free packing. These smart finishes: Blue, Rawhide Finish, Brown and Tan.

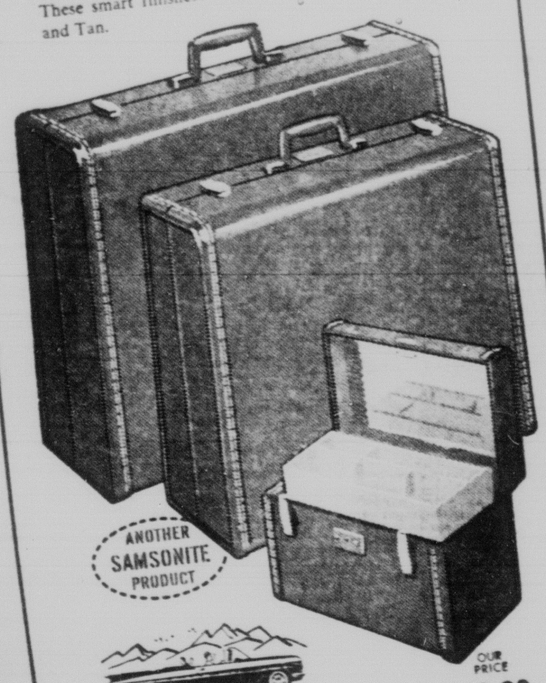

		OUR PRICE
BEAUTY CASE	*$14.95	12.28
LADIES' HAT BOX	$14.95	12.28
LADIES' O'NITE CASE	$16.95	13.97
LADIES' WARDROBE	$24.95	19.97
PULLMAN CASE	$26.95	21.43
MEN'S COMPANION CASE	$16.95	13.97
EXECUTIVE OVERNIGHT	$18.95	15.27
MEN'S TWO-SUITER	$24.95	19.97
MEN'S THREE-SUITER	$26.95	21.43

*Comparable Values — All Prices Plus Tax

Use King's Lay-Away Plan!

Plenty of FREE Parking at KING's

PALMER PARK AT CIRCLE DRIVE

Open Mon. and Fri. 8:00 A.M. to 9:00 P.M.
Tues., Wed., Thurs., and Sat. 8:00 A.M. to 8:00 P.M. Sunday 9:00 A.M. to 7:00 P.M.

PRICE EXPLOSION

RCA VICTOR

New Vista TV

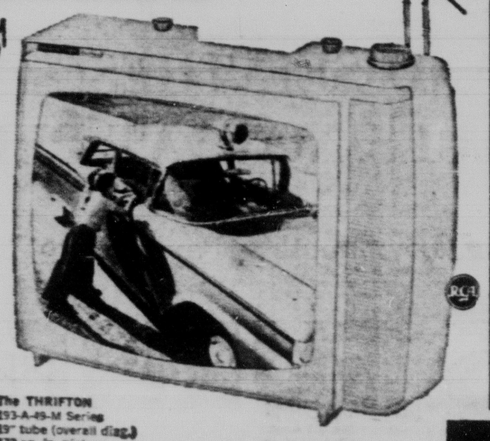

Super-Powerful "New Vista" Tuner Pulls in Many Faraway Stations!

The THRIFTON
193-A-49-M Series
19" tube (overall diag.)
172 sq. in. picture

$144

Free Stand Included!

NO DOWN PAYMENT
ONLY $1.75 PER WEEK
3 MONTHS FREE FINANCING

Biggest RCA Victor television value in years! Quality RCA Victor New Vista TV—engineered for the clearest, cleanest picture ever. Features "Power Pack" Chassis—big, Full-Picture aluminized tube for brighter, easier-on-the-eyes viewing. Brilliant "Golden Throat" tone. Compact, smart—looks good 'most anywhere. A real buy at this unbelievably low price!

OUR OWN 90-DAY FREE PARTS AND SERVICE. ONE YEAR GUARANTEE ON PICTURE TUBE. NO TRADE NEEDED.

KING Soopers

TV Industry Ratings Blasted By Ex-Official

WAHINGTON (AP)—A former president of the National Broadcasting Co. says the television industry has been led into a never-never land by its slavish acceptance of audience ratings as an accurate measure of the viewing public.

Sylvester Weaver shook his head in sorrow as he told a House Commerce subcommittee Wednesday of the lengths to which the industry has gone in its reliance on the audience measuring reports.

"It's just one step from chicken entrails," said Weaver, alluding to the pagan practice of forecasting events by studying the spread out remains of slain birds.

Weaver, now television director for an advertising agency, testified after the subcommittee had heard officials of all three major television networks tell of the importance of the ratings in their operations.

"I'm greatly puzzled," said Chairman Oren Harris, D-Ark., "that this great, important industry should be so dependent on this service, and so satisfied with it."

Weaver, in the sympathetic tones of a man explaining a friend's frailties, tried to enlighten him.

"The decisions you have to make in television," he said, "are so subjective, so difficult to get into, that you have to grab at whatever seems to be real. You have to talk yourself into believing something provable really exists. You can't tell the client that the one thing that looks safe to talk about isn't safe either."

Weaver said the ratings have inaccuracies, but do provide "a relative measure of the relative popularity" of a television show. Even if there is a 20 per cent error in the figures, he explained, the same error is being made in rating all the shows.

Life in Cuba Not Good, Says Secretary Rusk

WASHINGTON (AP)—Secretary of State Dean Rusk said Thursday there is growing discontent in Cuba and several hundred thousand Cubans have indicated they want to flee Prime Minister Fidel Castro's regime.

"The economic situation is grim," Rusk said. "There is evidence of great and growing discontent on that island.

"The fact that a couple of hundreds of thousands of Cubans have given up all their material possessions and left Cuba to seek freedom abroad since the beginning of this present regime would indicate that Cuba is not a satisfactory place in which to live now.

"Our information is that several hundred thousands of these Cubans have indicated their desire to leave the country if possible." Rusk spoke in a recorded radio interview for an AFL-CIO program.

"There is no question whatever in my mind that the Cuban people will again be free," he said. "But we cannot be precise today about just how and when this will come about."

Rusk said there is no way to measure Cuban public sentiment with complete accuracy because the Cubans have had no election since Castro took over more than four years ago.

"The (Castro) regime has mismanaged their agricultural practices so that from a relatively prosperous economy, one of the most prosperous economies in the hemisphere, Cuba's has dropped to a typical satellite economy of the sort that we have seen in East Germany, North Viet Nam and other places," Rusk said.

BENEFITS

NEW YORK (UPI)—Private industry spent an estimated $20.6 billion in 1962 for employee pension and welfare funds, social security, unemployment insurance and injury compensation, according to the national industrial conference board. This is $2 billion more than was spent in 1961.

Cascade News

By CAROLYN McADAMS — MU 7-9065

Among thos attending the second coffee brunch benfit in a series this winter were Helen Dugdale, Jane Dzwons, Phyllis Giles, Opal Giffin, Hazel Lisiecki, Ella Knox, Donna Kohl, Janet Lewis, Francine Nelson, Betty Reasonover, Doris Rerick, Wissie Spears, Kathy Stenger, Irma Tesker, Eloise Timman and Lee Weiderspan. The party was held Monday morning, Feb. 25, at the home of Mrs. Esther Berendt. Mrs. Carol Hunt was co-hostess. They are members of the Women's Club. More than $13 was realized in the silver offering toward the cost of the Air Pack Face Masks purchased by the Women's club for the Cascade Volunteer Fire department. The next party will be on March 25, at the home of Mrs. Ella Knox, at 10 a.m. At this time a knitted stole made by Mrs. Pat Menczer will be awarded.

Lt. Col. and Mrs. H. W. Berendt entertained their daughter Janice Berendt and guest Larry Copetsky, with a Sunday evening dinner at the Skyline Club, Ent Air Force Base.

The marriage of Margaret Lee Gilmore to Frank Delp Jr. was solemnized March 2, at 1 p. m. at the Broadmoor Community Church, followed by a reception in the Green Room at the Broadmoor Hotel. The couple will reside in the Broadmoor district. Mr. Delp owner of the unique Cascade Country Store, is adding a kitchen, with plans to open a restaurant in the building for the coming summer season.

Mr. and Mrs. David Cowen attended the initiation banquet Sunday, March 3, of the Kappa Alpha Theta Sorority, held at the Theta House in Boulder. Miss Jeanne Cowen was a pledge of the sorority and was initiated at this time. Kay Cowen, her sister, attended the affair with her parents.

Mr. and Mrs. Claude Treece have returned to Cascade and will occupy their home on Severy Avenue, Blue Mesa.

Mr. and Mrs. Dick Wilson have moved to the Frank Delp residence on Severy Drive and Marriot Road, Blue Mesa.

Shirley Nixon was hostess at her home Thursday night for the Down One, dessert bridge club. Substitute players for the two tables were Mrs. Helen Dugdale and Mrs. Ann Dugdale.

Initiating the first of the Sunday evening worship services at the Ute Pass Bible Church, currently meeting at the Cascade Fire House, will be the "All-blonde Rostvit Sisters," Christian barbershop singers of Colorado Springs. A 30-minute concert of sacred music will be given Sunday by the guest singers.

Mr. and Mrs. Sherman Rerick were hosts for the Get-Acquainted coffee brunch after the morning worship service at the Church in the Wildwood. Harold Stumbough is directing the choir and will prepare special music for the Easter season.

A new Adult Class began Sunday March 3 at 9:45 a.m., in the church sanctuary, taught by the minister, Conard Pyle, to be called "Know Your Bible." The text for the beginning sessions will be Edgar J. Goodspeed's famous "How Came The Bible." Adults are cordially invited to enroll in the class. Ten attended the first session last Sunday.

Mr. and Mrs. Farley Reasonover entertained at their home with a dinner party Sunday at 1 p.m. Their guests were Mr. and Mrs. Richard Dugdale Sr., Mr. and Mrs. Stewart Lamb, Mr. Mr. and Mrs. George Roth, Mr. and Mrs. Harry Stout, Mr. and Mrs. L. H. McAdams and Mr. and Mrs. Maxwell Salisbury.

Saturday Morning, March 9, members of Cub Scouts Pack 33 will serve pancakes in the Community Building, Green Mountain Falls, from 7 a.m. till 1:30 p.m. They welcome your patronage.

Navajo Indians Are Getting New Schools

DURANGO (UPI)—James Officer, associate commission of the U.S. Bureau of Indian Affairs, said today the bureau is spending $25 million this year on school construction on the Navajo Indian Reservation.

Officer, who addressed the final day of the four-day sixth annual Conference on Navajo Education, said the school construction would provide an additional 3,000 classroom spaces for Navajo children.

He said another $37 million was being sought by the bureau for Navajo school construction next year.

Some 150 teachers and education officials on the Navajo reservation, covering parts of Arizona, New Mexico, and Utah, have been attending the conference at Ft. Lewis A&M College here.

The 5-foot horns of the African giant sable antelope curve like a scimitar and even the lion steers clear of these weapons.

STARTS TODAY! UTE

Paramount Pictures presents
Jackie Gleason in **Papa's Delicate Condition**
Technicolor®

Tonight At 10:30 P.M.

THE MOST EXPLOSIVE MOTION PICTURE IN 25 YEARS!

KIRK DOUGLAS in "PATHS OF GLORY" co-starring RALPH MEEKER · ADOLPHE MENJOU with George Macready · Wayne Morris. Screenplay by Stanley Kubrick, Calder Willingham and Jim Thompson · Directed by Stanley Kubrick · Produced by James B. Harris · A Bryna Production. Released thru United Artists

KKTV Channel 11

Television Programs

The Gazette Telegraph receives all information listed below from the radio and television stations directly. This newspaper cannot assume responsibility for the accuracy of any of the listings since it is the common practice of all radio and television stations to make last minute revisions without conforming to newspaper deadlines.

	KRDO-TV (ABC) 13	KKTV (CBS) 11	KOAA-TV (NBC) 5
3:00	American Bandstand	News - Playhouse	"Roaring Twenties"
3:15	American Bandstand	Playhouse	"Roaring Twenties"
3:30	American Bandstand	Playhouse	"Roaring Twenties"
3:45	Bandstand - News	Playhouse	"Roaring Twenties"
4:00	"A Star Is Born"	TV News - Blinky	"Roaring Twenties"
4:15	"A Star Is Born"	Blinky - Pop-Eye	"Roaring Twenties"
4:30	"A Star Is Born"	Blinky - Stooges	Buddy Johnson
4:45	"A Star Is Born"	Blinky - Stooges	Buddy Johnson
5:00	"A Star Is Born"	Report - Sports	Broken Arrow
5:15	"A Star Is Born"	Cronkite News	Broken Arrow
5:30	Mickey Mouse	Commentary	Whirlybirds
5:45	Mickey Mouse	Weather	Whirlybirds
6:00	News	The Pioneers	News - Sots - Wea
6:15	Sports - Weather	The Pioneers	H-B Report
6:30	Guestward Ho!	Checkmate	Ripcord
6:45	Guestward Ho!	Checkmate	Ripcord
7:00	Father Knows Best	Checkmate	Zane Grey
7:15	Father Knows Best	Checkmate	Zane Grey
7:30	The Flintstones	Alfred Hitchcock	Sing Along
7:45	The Flintstones	Alfred Hitchcock	With Mitch
8:00	I'm Dickens, He's Fenster	Alfred Hitchcock	With Mitch
8:15	I'm Dickens, He's Fenster	Alfred Hitchcock	With Mitch
8:30	77 Sunset Strip	Route 66	Hennesey
8:45	77 Sunset Strip	Route 66	Hennesey
9:00	77 Sunset Strip	Route 66	Jack Paar
9:15	77 Sunset Strip	Route 66	Jack Paar
9:30	M. Squad	Eyewitness	Jack Paar
9:45	M. Squad	Eyewitness	Jack Paar
10:00	Perspective	News - Comment	News-Weather
10:15	Perspective	Weather - Sots	Tonight Show
10:30	"Operation Pacific"	"Paths of Glory"	Tonight Show
10:45	"Operation Pacific"	"Paths of Glory"	Tonight Show
11:00	"Operation Pacific"	"Paths of Glory"	Tonight Show
11:15	"Operation Pacific"	"Paths of Glory"	Tonight Show
11:30	"Operation Pacific"	"Paths of Glory"	Tonight Show
11:45	"Operation Pacific"	"Paths of Glory"	Tonight Show

RADIO PROGRAMS

KSSS -- 740 Kc -- (MBS) Popular music all day and evening. "Eye Witness" world and local news every hour on the half hour. Bulletins as received.

"Eye Witness" news reports at 6, 7 and 8 a.m., "Spotlite" news, sports and weather during each hour. Fulton Lewis Jr. 6:15 p.m. and 11:15 p.m. Community bulletin board during each hour. School lunch reports school mornings between 6 and 8:30 a.m. School and civic group cancellations as received. News of day 11 p.m. to midnight.

KRDO -- 1240 Kc -- NEWS: 6:15, 6:45, 7:15, 8:00, 8:30, 9:00, 10:00 a.m.; 12 noon, 2:00, 4:00, 5:00, 6:00, 8:00, 10:00, 1:00 p.m., 12 Midnight. SPORTS: 6:30 a.m.; 5:30 9:55 p.m. WEATHER: 7:10, 6:40, 8:15 a.m.; 4:55 p.m. Sign Off 12:05 a.m.

6:00	Dinner Music	6:25	Ft. Carson	7:30	Swing-A-Long
6:15	Background	6:30	Life Line	9:05	Swing-A-Long
6:20	Wall Street	7:00	Music	9:00	Background
				11:05	Music

KVOR--1300 Kc.--92.9 Megacycles

(CBS) (IMN) NEWS: 5, 6, 6:30, 7, 7:25, 7:30, 7:50, 8, 9, 10, 11 a.m.; on the hour 12 noon thru 8 p.m., 9:55 p.m.
SPORTS: 6:45, 7:55 a.m.; 5:23, 5:55, 6:40, 7:20 p.m.
WEATHER: 6:55, 7:20, 7:45 a.m.; 12:15 p.m. Sign Off midnight.

6:15	Bible Word	6:50	Dixon Clay	7:40	Ed Morgan
6:30	T. Harmon	7:35	Observe	7:55	Carson
6:45	P. Harvey		USA		Billboard
				8:00	Palmer vs. Pueblo East
				10:00	Night Owl

KYSN -- 1460 Kc. News at 55; news headlines at 27; weather on the hour; 20, 40 past the hour; sports 7:02 a.m.; 8:02 a.m.; 6:02 p.m.; 10:02 p.m. Road reports 7:30 a.m.; 12:30 p.m.; 6:30 p.m. and as road conditions require. Sign Off midnight.

6—Tom Siter | 8—Snuffy's Show

KRCC -- FM -- 91.3 Megacycles

6:00	Paris Star Time	7:00	Interview	7:45	More Man Power
6:30	Studio	7:15	Music	8:00	Concert
		7:30	Interview		
				10:00	News -Sots-Wea
				10:15	This I Be-Beve-S. O.

KLST -- FM -- 94.3 Megacycles

6:00	AFA News	6:05	Ft. Carson Report	6:10	Teen Talk
				6:15	Evening Stereo
				11:00	Sign Off

KFMH-FM -- 96.5 Meg. -- News, Weather 10:00, 12:00, 2:00, 4:00 and 6:00

6:00	Dinner Concert	7:30	Overture	9:00	Encore
7:00	American Songs	8:00	Symphony Hall	9:30	Command Performance
				10:00	Starlight Serenade

KCMS -- FM 102.7 Meg.; AM 1490 Kc.

6:00	Dinner Music	7:00	Show Time	9:15	Byrd Miranda
7:00	Coke Time	8:00	Concert	9:30	Music
				11:00	Sign Off

FAST SERVICE

COLOR Developing done in city

PIKES PEAK PHOTO
— 2 Locations --
2506 W. Colo. Ave.
2 N. Cascade (Antlers Hotel)

WINTER CLEARANCE

From the Shoe Dept. (Street Level)

129 pair of our famous make shoes for young men have been greatly reduced. Styles include loafers and ties. Smooth and grain leathers and bucks. A good selection of colors and sizes. were priced at 9.95 and 10.95.
Sizes 6½ to 12 A to D

One group now 5.95
One group now 6.95
One group now 7.95

105 pairs boys shoes Were priced at 8.95 and 9.95. Sizes 12½ to 6.

One group now 5.95
One group now 6.95

Children's shoes, sizes 8½ - 12 were 8.95 now 4.95

LEE'S
208 North Tejon

Everything's at King's!

...LIKE FAMOUS-NAME BRANDS!

The Distinctive New

ROYAL TRAVELLER

MOLDED *Luggage*

The travel-tested luggage with the sleek look of the future. Ultra-strong, light-weight molded construction with specially designed frame made of magnesium, the jet-age metal. Covered with wear-resistant vinyl that resists scuffs and scratches—wipe with a damp cloth. Long-wearing linings. In these smart finishes: Blue, Tan, White, Grey.

		OUR PRICE
A BEAUTY CASE	*$25.00	17.86
B LADIES' HAT BOX	$20.00	15.97
C LADIES' WARDROBE	$40.00	29.31
LADIES' O'NITE CASE	$27.50	19.64
24" PULLMAN CASE	$32.50	23.57
26" PULLMAN CASE	$42.50	31.78
MEN'S 21" COMPANION CASE	$27.50	19.64
MEN'S 24" COMPANION CASE	$32.50	23.57
EXECUTIVE OVERNIGHT	$30.00	21.43
MEN'S TWO-SUITER	$42.50	31.78
MEN'S THREE-SUITER	$45.00	33.93

*Comparable Values — All Prices Plus Tax

Greatest Travel Buy of The Year!

ROYAL TRAVELLER

Luggage TAPERED

Classic design that appeals to all types of travellers. Triple-strength plywood construction. Scuff resistant coverings. Designed to pack more clothes in less space with interiors that assure neat wrinkle-free packing. These smart finishes: Blue, Rawhide Finish, Brown and Tan.

		OUR PRICE
BEAUTY CASE	*$14.95	12.28
LADIES' HAT BOX	$14.95	12.28
LADIES' O'NITE CASE	$16.95	13.97
LADIES' WARDROBE	$24.95	19.97
PULLMAN CASE	$26.95	21.43
MEN'S COMPANION CASE	$16.95	13.97
EXECUTIVE OVERNIGHT	$18.95	15.27
MEN'S TWO-SUITER	$24.95	19.97
MEN'S THREE-SUITER	$26.95	21.43

*Comparable Values — All Prices Plus Tax

Use King's Lay-Away Plan!

Plenty of FREE Parking at KING's

PALMER PARK AT CIRCLE DRIVE

Open Mon. and Fri. 8:00 A.M. to 9:00 P.M.
Tues., Wed., Thurs., and Sat. 8:00 A.M. to 8:00 P.M. Sunday 9:00 A.M. to 7:00 P.M.

PRICE EXPLOSION

RCA VICTOR

New Vista TV

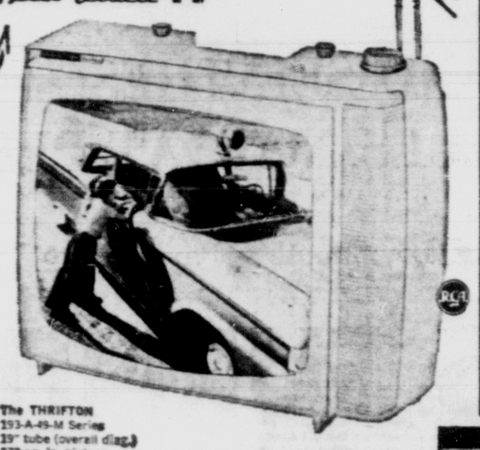

Super-Powerful "New Vista" Tuner Pulls in Many Faraway Stations!

The THRIFTON
193-A-49-M Series
19" tube (overall diag.)
172 sq. in. picture

$144

Free Stand Included!

NO DOWN PAYMENT
ONLY $1.75 PER WEEK
3 MONTHS FREE FINANCING

Biggest RCA Victor television value in years! Quality RCA Victor New Vista TV—engineered for the clearest, cleanest picture ever. Features "Power Pack" Chassis—big, Full-Picture aluminized tube for brighter, easier-on-the-eyes viewing. Brilliant "Golden Throat" tone. Compact, smart—looks good 'most anywhere. A real buy at this unbelievably low price!

OUR OWN 90-DAY FREE PARTS AND SERVICE. ONE YEAR GUARANTEE ON PICTURE TUBE. NO TRADE NEEDED.

KING Soopers

TV Industry Ratings Blasted By Ex-Official

WAHINGTON (AP)—A former president of the National Broadcasting Co. says the television industry has been led into a never-never land by its slavish acceptance of audience ratings as an accurate measure of the viewing public.

Sylvester Weaver shook his head in sorrow as he told a House Commerce subcommittee Wednesday of the lengths to which the industry has gone in its reliance on the audience measuring reports.

"It's just one step from chicken entrails," said Weaver, alluding to the pagan practice of forecasting events by studying the spread out remains of slain birds.

Weaver, now television director for an advertising agency, testified after the subcommittee had heard officials of all three major television networks tell of the importance of the ratings in their operations.

"I'm greatly puzzled," said Chairman Oren Harris, D-Ark., "that this great, important industry should be so dependent on this service, and so satisfied with it."

Weaver, in the sympathetic tones of a man explaining a friend's frailties, tried to enlighten him.

"The decisions you have to make in television," he said, "are so subjective, so difficult to get into, that you have to grab at whatever seems to be real. You have to talk yourself into believing something provable really exists. You can't tell the client that the one thing that looks safe to talk about isn't safe either."

Weaver said the ratings have inaccuracies, but do provide "a relative measure of the relative popularity" of a television show. Even if there is a 20 per cent error in the figures, he explained, the same error is being made in rating all the shows.

Life in Cuba Not Good, Says Secretary Rusk

WASHINGTON (AP)—Secretary of State Dean Rusk said Thursday there is growing discontent in Cuba and several hundred thousand Cubans have indicated they want to flee Prime Minister Fidel Castro's regime.

"The economic situation is grim," Rusk said. "There is evidence of great and growing discontent on that island.

"The fact that a couple of hundreds of thousands of Cubans have given up all their material possessions and left Cuba to seek freedom abroad since the beginning of this present regime would indicate that Cuba is not a satisfactory place in which to live now.

"Our information is that several hundred thousands of these Cubans have indicated their desire to leave the country if possible." Rusk spoke in a recorded radio interview for an AFL-CIO program.

"There is no question whatever in my mind that the Cuban people will again be free," he said. "But we cannot be precise today about just how and when this will come about."

Rusk said there is no way to measure Cuban public sentiment with complete accuracy because the Cubans have had no election since Castro took over more than four years ago.

"The (Castro) regime has mismanaged their agricultural practices so that from a relatively prosperous economy, one of the most prosperous economies in the hemisphere, Cuba's has dropped to a typical satellite economy of the sort that we have seen in East Germany, North Viet Nam and other places," Rusk said.

BENEFITS

NEW YORK (UPI)—Private industry spent an estimated $20.6 billion in 1962 for employee pension and welfare funds, social security, unemployment insurance and injury compensation, according to the national industrial conference board. This is $2 billion more than was spent in 1961.

Cascade News

By CAROLYN McADAMS — MU 7-9065

Among thos attending the second coffee brunch benfit in a series this winter were Helen Dugdale, Jane Dzwons, Phyllis Giles, Opal Giffin, Hazel Lisiecki, Ella Knox, Donna Kohl, Janet Lewis, Francine Nelson, Betty Reasonover, Doris Rerick, Wissie Spears, Kathy Stenger, Irma Tesker, Eloise Timman and Lee Weiderspan. The party was held Monday morning, Feb. 25, at the home of Mrs. Esther Berendt. Mrs. Carol Hunt was co-hostess. They are members of the Women's Club. More than $13 was realized in the silver offering toward the cost of the Air Pack Face Masks purchased by the Women's club for the Cascade Volunteer Fire department. The next party will be on March 25, at the home of Mrs. Ella Knox, at 10 a.m. At this time a knitted stole made by Mrs. Pat Menczer will be awarded.

Lt. Col. and Mrs. H. W. Berendt entertained their daughter Janice Berendt and guest Larry Copetsky, with a Sunday evening dinner at the Skyline Club, Ent Air Force Base.

The marriage of Margaret Lee Gilmore to Frank Delp Jr. was solemnized March 2, at 1 p.m. at the Broadmoor Community Church, followed by a reception in the Green Room at the Broadmoor Hotel. The couple will reside in the Broadmoor district. Mr. Delp owner of the unique Cascade Country Store, is adding a kitchen, with plans to open a restaurant in the building for the coming summer season.

Mr. and Mrs. David Cowen attended the initiation banquet Sunday, March 3, of the Kappa Alpha Theta Sorority, held at the Theta House in Boulder. Miss Jeanne Cowen was a pledge of the sorority and was initiated at this time. Kay Cowen, her sister, attended the affair with her parents.

Mr. and Mrs. Claude Treece have returned to Cascade and will occupy their home on Severy Avenue, Blue Mesa.

Mr. and Mrs. Dick Wilson have moved to the Frank Delp residence on Severy Drive and Marriot Road, Blue Mesa.

Shirley Nixon was hostess at her home Thursday night for the Down One, dessert bridge club. Substitute players for the two tables were Mrs. Helen Dugdale and Mrs. Ann Dugdale.

Initiating the first of the Sunday evening worship services at the Ute Pass Bible Church, currently meeting at the Cascade Fire House, will be the "All-blonde Rostvit Sisters," Christian barbershop singers of Colorado Springs. A 30-minute concert of sacred music will be given Sunday by the guest singers.

Mr. and Mrs. Sherman Rerick were hosts for the Get-Acquainted coffee brunch after the morning worship service at the Church in the Wildwood. Harold Stumbough is directing the choir and will prepare special music for the Easter season.

A new Adult Class began Sunday, March 3 at 9:45 a.m., in the church sanctuary, taught by the minister, Conard Pyle, to be called "Know Your Bible." The text for the beginning sessions will be Edgar J. Goodspeed's famous "How Came The Bible." Adults are cordially invited to enroll in the class. Ten attended the first session last Sunday.

Mr. and Mrs. Farley Reasonover entertained at their home with a dinner party Sunday at 1 p.m. Their guests were Mr. and Mrs. Richard Dugdale Sr., Mr. and Mrs. Stewart Lamb, Mr. Mr. and Mrs. George Roth, Mr. and Mrs. Harry Stout, Mr. and Mrs. L. H. McAdams and Mr. and Mrs. Maxwell Salisbury.

Saturday Morning, March 9, members of Cub Scouts Pack 33 will serve pancakes in the Community Building, Green Mountain Falls, from 7 a.m. till 1:30 p.m. They welcome your patronage.

Navajo Indians Are Getting New Schools

DURANGO (UPI)—James Officer, associate commission of the U.S. Bureau of Indian Affairs, said today the bureau is spending $25 million this year on school construction on the Navajo Indian Reservation.

Officer, who addressed the final day of the four-day sixth annual Conference on Navajo Education, said the school construction would provide an additional 3,000 classroom spaces for Navajo children.

He said another $37 million was being sought by the bureau for Navajo school construction next year.

Some 150 teachers and education officials on the Navajo reservation, covering parts of Arizona, New Mexico, and Utah, have been attending the conference at Ft. Lewis A&M College here.

The 5-foot horns of the African giant sable antelope curve like a scimitar and even the lion steers clear of these weapons.

STARTS TODAY! UTE

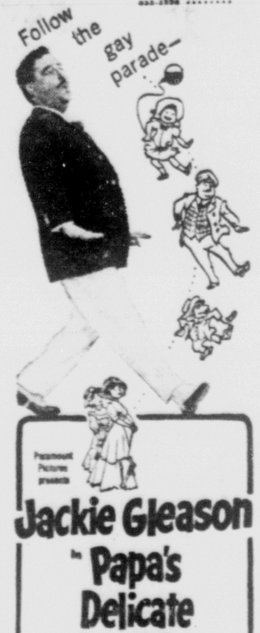

Paramount Pictures Presents
Jackie Gleason in **"Papa's Delicate Condition"**
Technicolor®

Tonight At 10:30 P.M.

KKTV Channel 11

Television Programs

The Gazette Telegraph receives all information listed below from the radio and television stations directly. This newspaper cannot assume responsibility for the accuracy of any of the listings since it is the common practice of all radio and television stations to make last minute revisions without conforming to newspaper deadlines.

	KRDO-TV (ABC) 13	KKTV (CBS) 11	KOAA-TV (NBC) 5
3:00	American Bandstand	News - Playhouse	"Roaring Twenties"
3:15	American Bandstand	Playhouse	"Roaring Twenties"
3:30	American Bandstand	Playhouse	"Roaring Twenties"
3:45	Bandstand - News	Playhouse	"Roaring Twenties"
4:00	"A Star Is Born"	TV News - Rinky	"Roaring Twenties"
4:15	"A Star Is Born"	Rinky - Popeye	"Roaring Twenties"
4:30	"A Star Is Born"	Rinky - Stooges	Buddy Johnson
4:45	"A Star Is Born"	Rinky - Stooges	Buddy Johnson
5:00	"A Star Is Born"	Report - Sports	Broken Arrow
5:15	"A Star Is Born"	Cronkite - News	Broken Arrow
5:30	Mickey Mouse	Commentary	Whirlybirds
5:45	Mickey Mouse	Weather	Whirlybirds
6:00	News	The Pioneers	News - Sots - Wea
6:15	Sports - Weather	The Pioneers	H-R Report
6:30	Gaesward Ho!	Checkmate	Ripcord
6:45	Guestward Ho!	Checkmate	Ripcord
7:00	Father Knows Best	Checkmate	Zane Grey
7:15	Father Knows Best	Checkmate	Zane Grey
7:30	The Flintstones	Alfred Hitchcock	Sing Along
7:45	The Flintstones	Alfred Hitchcock	With Mitch
8:00	I'm Dickens, He's Fenster	Alfred Hitchcock	With Mitch
8:15	I'm Dickens, He's Fenster	Alfred Hitchcock	With Mitch
8:30	77 Sunset Strip	Route 66	Hennesey
8:45	77 Sunset Strip	Route 66	Hennesey
9:00	77 Sunset Strip	Route 66	Jack Paar
9:15	77 Sunset Strip	Route 66	Jack Paar
9:30	M. Squad	Eyewitness	Jack Paar
9:45	M. Squad	Eyewitness	Jack Paar
10:00	Perspective	News - Comment	News-Weather
10:15	Perspective	Weather - Sots	Tonight Show
10:30	"Operation Pacific"	"Paths of Glory"	Tonight Show
10:45	"Operation Pacific"	"Paths of Glory"	Tonight Show
11:00	"Operation Pacific"	"Paths of Glory"	Tonight Show
11:15	"Operation Pacific"	"Paths of Glory"	Tonight Show
11:30	"Operation Pacific"	"Paths of Glory"	Tonight Show
11:45	"Operation Pacific"	"Paths of Glory"	Tonight Show

RADIO PROGRAMS

KSSS -- 740 Kc -- (MBS) Popular music all day and evening. "Eye Witness" world and local news every hour on the half hour. Bulletins as received.

"Eye Witness" news reports at 6, 7 and 8 a.m., "Spotlite" news, sports and weather during each hour. Fulton Lewis Jr. 6:15 p.m. and 11:15 p.m. Community bulletin board during each hour. School lunch reports school mornings between 6 and 8:30 a.m. School and civic group cancellations as received. News of day 11 p.m. to midnight.

KRDO -- 1240 Kc -- NEWS: 6:15, 6:45, 7:15, 8:00, 8:30, 9:00, 10:00 a.m.; 12 noon, 2:00, 4:00, 5:00, 6:00, 8:00, 10:00, 1:00 p.m., 12 Midnight. SPORTS: 6:30 a.m.; 5:30 9:55 p.m. WEATHER: 7:10, 6:40, 8:15 a.m.; 4:55 p.m. Sign Off 12:05 a.m.

6:00	Dinner Music	6:25	Ft. Carson	7:30	Swing-A-Long
6:15	Background	6:30	Life Line	9:00	Background
6:20	Wall Street	7:00	Music	9:05	Swing-A-Long
				11:05	Music

KVOR--1300 Kc.--92.9 Megacycles

(CBS) (IMN) NEWS: 5, 6, 6:30, 7, 7:25, 7:30, 7:50, 8, 9, 10, 11 a.m.; on the hour 12 noon thru 8 p.m., 9:55 p.m.
SPORTS: 6:45, 7:55 a.m.; 5:23, 5:55, 6:40, 7:20 p.m.
WEATHER: 6:55, 7:20, 7:45 a.m.; 12:15 p.m. Sign Off midnight.

6:15	Bible Word	6:50	Dixon Clay	7:40	Ed Morgan
6:30	T. Harmon	7:35	Observe USA	7:55	Carson Billboard
6:45	P. Harvey			8:00	Palmer vs. Pueblo East
				10:00	Night Owl

KYSN -- 1460 Kc. News at 55; news headlines at 27; weather on the hour; 20, 40 past the hour; sports 7:02 a.m.; 8:02 a.m.; 6:02 p.m.; 10:02 p.m. Road reports 7:30 a.m.; 12:30 p.m.; 6:30 p.m. and as road conditions require. Sign Off midnight.

6—Tom Siler | 8—Snuffy's Show

KRCC -- FM -- 91.3 Megacycles

6:00	Paris Star Time	7:00	Interview	7:45	More Man Power
6:30	Studio	7:15	Music	8:00	Concert
		7:30	Interview	10:00	News -Spts-Wea
				10:15	This I Believe-S. O.

KLST -- FM -- 94.3 Megacycles

6:00	AFA News	6:05	Ft. Carson Report	6:10	Teen Talk
				6:15	Evening Stereo
				11:00	Sign Off

KFMH-FM -- 96.5 Meg. -- News, 12:00, 2:00, 4:00 and 6:00; Weather 10:00

6:55	Dinner Concert	7:30	Overture	9:00	Encore
7:00	American Scene	8:00	Symphony Hall	9:30	Command Performance
				10:00	Starlight Serenade

KCMS -- FM 102.7 Meg.; AM 1490 Kc.

6:00	Dinner Music	7:00	Show Time	9:15	Save Records
7:00	Coke Time	8:00	Concert	9:30	Music
				11:00	Sign Off

FAST SERVICE

COLOR Developing done in city

PIKES PEAK PHOTO

— 2 Locations --

2506 W. Colo. Ave.

2 N. Cascade (Antlers Hotel)

WINTER CLEARANCE

From the Shoe Dept. (Street Level)

129 pair of our famous make shoes for young men have been greatly reduced. Styles include loafers and ties. Smooth and grain leathers and bucks. A good selection of colors and sizes, were priced at 9.95 and 10.95.

Sizes 6½ to 12 A to D

One group now 5.95

One group now 6.95

One group now 7.95

105 pairs boys shoes Were priced at 8.95 and 9.95. Sizes 12½ to 6.

One group now 5.95

One group now 6.95

Children's shoes, sizes 8½ - 12 were 8.95 now 4.95

LEE'S

208 North Tejon

Everything's at King's!

...LIKE BARGAINS FOR THE ENTIRE FAMILY!

WEEKEND GROCERY SPECIALS AT KING'S

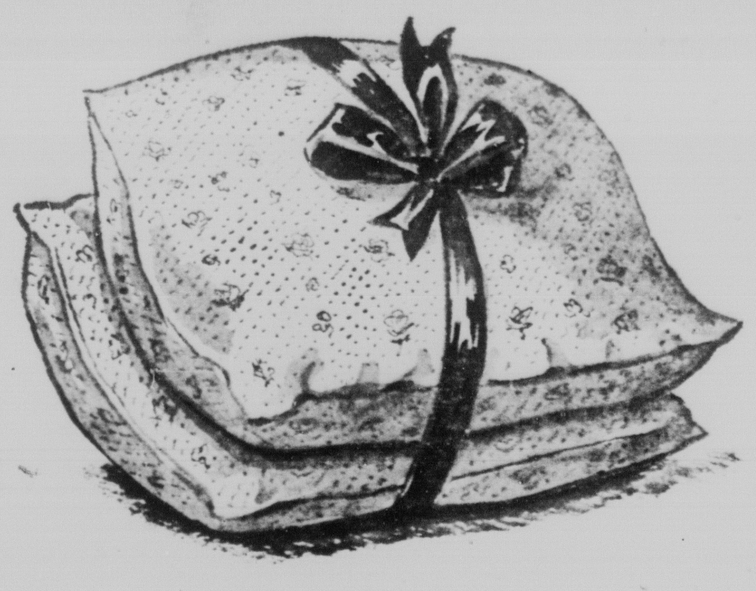

Foam-Filled

BED PILLOWS

Buy by the pair and save! See these non-allergenic, foam-filled pillows wtih fancy flower ticking . . .now at this low price.

$2.99 Pair

Save on a famous Brother

ZIG-ZAG PORTABLE SEWING MACHINE

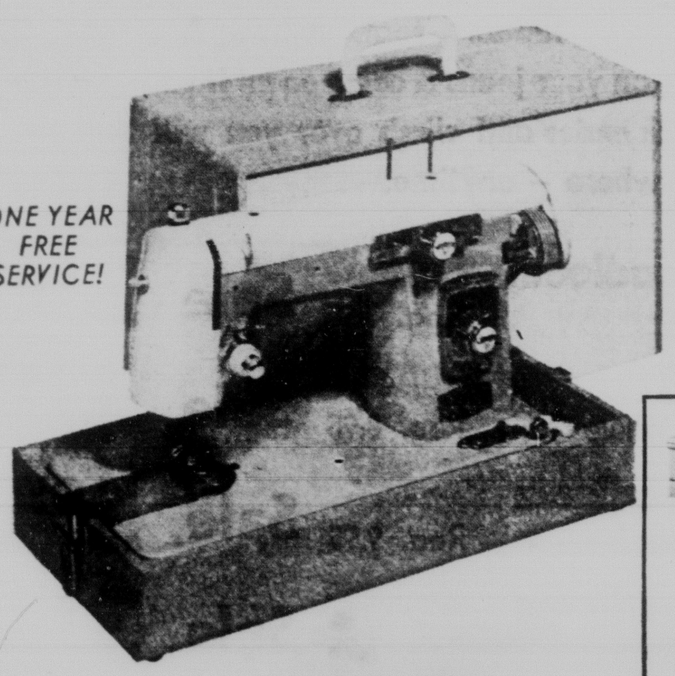

ONE YEAR FREE SERVICE!

King's Low Price! **$79**

CONSOLE CABINETS AVAILABLE AS SHOWN

Makes button holes . . . sews on buttons . . . monograms and appliques . . . forward and reverse with push-button bobbin winder . . . complete with instruction book plus warranty. See this famous sewing machine at this unheard-of low price.

Men's Wear Specials!

SPORT SHIRTS and KNIT SHIRTS

King's Low Price! **$1.98** EACH

Wide selection of short sleeve cotton sport shirts in solids, stripes, checks; button - down and regular collars . . . three styes of men's knit shirts in a variety of colors. Small, medium, large.

LEE LEEN JEANS

King's Low Price! **$4.95**

Sturdy denim sport pants that will wear and wear! Choose from olive green or white . . . each pair at this low price. Sizes 28-34

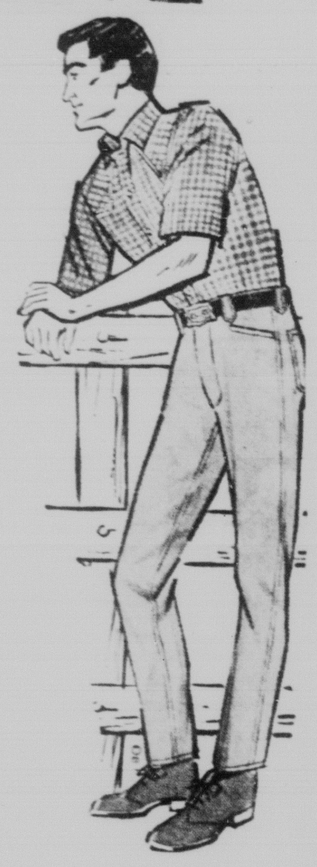

SWEATSHIRTS

Short Sleeves, partial zip front. Colors **$2.49**

Small, Medium, Large, Extra Large

Save on Plastic Housewares!

Colander -- 10½-Qt. Dish Pan
3-Pc. Refrigerator Set
Easy-Out Ice Cube Tray

YOUR CHOICE!

2 FOR $1

Take your choice! Each is at this low price! Famous Lustroware plastic in a variety of colors!

PALMER PARK AT CIRCLE DRIVE

Open Mon. and Fri. 8:00 A.M. to 9:00 P.M.

. . . Tues., Wed., Thurs., Sat. 8:00 A.M. to 8:00 P.M. . . .

Sunday 9:00 A.M. to 7:00 P.M.

BEET

SUGAR

5 Lb. Bag **45c**

KRAFT

CHEESE

DeLuxe Sliced, American Pimento, or Swiss

4 8-oz. Pkgs. **$1**

POT ROAST

King's Sooperb Beef

Lb. **43c**

7-BONE STEAK

King's Sooperb Beef

Lb. **49c**

WHITE CAKE

White Cake with Cherry Icing

7" 2 Layer Round Regular 69c

Special **59c**

DELICIOUS

APPLES

Extra Fancy Red Crisp Northeast

2 Lbs. For **39c**

Everything's at King's!

...LIKE BARGAINS FOR THE ENTIRE FAMILY!

Foam-Filled

BED PILLOWS

Buy by the pair and save! See these non-allergenic, foam-filled pillows wtih fancy flower ticking . . .now at this low price.

$2.99 Pair

Save on a famous Brother

ZIG-ZAG PORTABLE SEWING MACHINE

ONE YEAR FREE SERVICE!

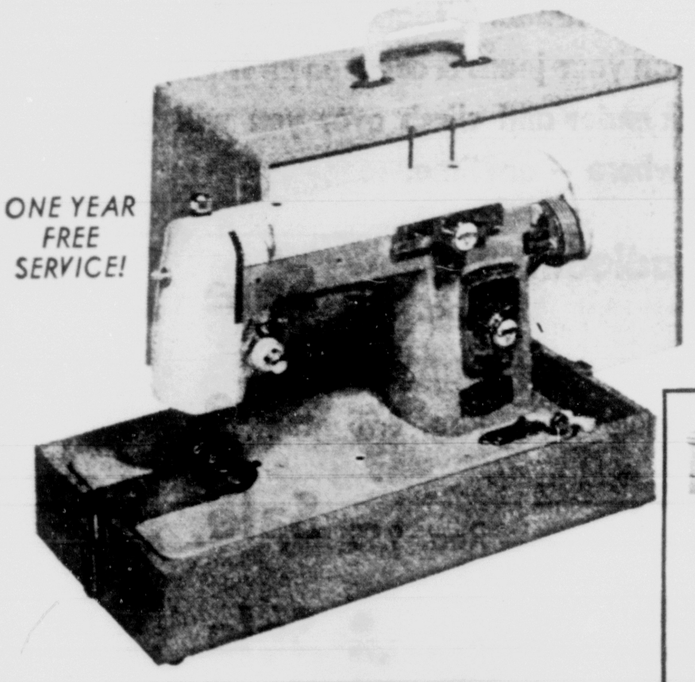

King's Low Price! **$79**

CONSOLE CABINETS AVAILABLE AS SHOWN

Makes button holes . . . sews on buttons . . . monograms and appliques . . . forward and reverse with push-button bobbin winder . . . complete with instruction book plus warranty. See this famous sewing machine at this unheard-of low price.

Men's Wear Specials!

SPORT SHIRTS and KNIT SHIRTS

King's Low Price! **$1.98** EACH

Wide selection of short sleeve cotton sport shirts in solids, stripes, checks; button - down and regular collars . . . three styes of men's knit shirts in a variety of colors. Small, medium, large.

LEE LEEN JEANS

King's Low Price! **$4.95**

Sturdy denim sport pants that will wear and wear! Choose from olive green or white . . . each pair at this low price. Sizes 28-34

SWEATSHIRTS

Short Sleeves, partial zip front. Colors Small, Medium, Large, Extra Large **$2.49**

Save on Plastic Housewares!

Colander -- 10½-Qt. Dish Pan
3-Pc. Refrigerator Set
Easy-Out Ice Cube Tray

Take your choice! Each is at this low price! Famous Lustroware plastic in a variety of colors!

YOUR CHOICE! **2 FOR $1**

PALMER PARK
AT
CIRCLE DRIVE

Open Mon. and Fri. 8:00 A.M. to 9:00 P.M.

. . . Tues., Wed., Thurs., Sat. 8:00 A.M. to 8:00 P.M. . . .

Sunday 9:00 A.M. to 7:00 P.M.

WEEKEND GROCERY SPECIALS AT KING'S

BEET
SUGAR
5 Lb. Bag **45c**

KRAFT
CHEESE
DeLuxe Sliced, American Pimento, or Swiss
4 8-oz. Pkgs. **$1**

POT ROAST
King's Sooperb Beef
Lb. **43c**

7-BONE STEAK
King's Sooperb Beef
Lb. **49c**

WHITE CAKE
White Cake with Cherry Icing
7" 2 Layer Round Regular 69c
Special **59c**

DELICIOUS
APPLES
Extra Fancy Red Crisp Northeast
2 Lbs. For **39c**

Harmony Hangout Council Cancels Regular Dance

At a regular meeting of the Harmony Hangout Council, Tuesday evening, it was decided to cancel the dance scheduled for tonight following the Palmer High School Basketball game.

The council urges members to attend the dance sponsored by the Ski - Club on that night.

The last Harmony Hangout dance of the season will be held in the YMCA Gym 8 to 11 p.m. on March 22 with the "Versalites" furnishing the music. This will be a couple dance and semi - formal. Harmony Hangout members may bring non member guests.

This recreation program is sponsored and supervised by the YMCA and YWCA. After game dances are held on Friday evenings during football and basketball seasons. Nearly 1,100 students from all the high schools in the Pikes Peak Region carry Harmony Hangout membership cards.

Family Supper

By CECILY BROWNSTONE

Quick, easy, and pretty, molded pineapple may be used as a salad or a dessert.

Boneless Smoked Pork Shoulder Butt
Potato Puff — Snap Beans
Mango Chutney — Bread Tray
Molded Pineapple Ring
Beverage

Molded Pineapple Ring

1 package (3 ounces) lemon-lime flavor gelatin
1 cup boiling water
½ cup cold water
1 can (8½ ounces) crushed pineapple

Stir together the gelatin and boiling water until gelatin is dissolved. Add cold water and undrained pineapple; mix well. Turn into a 3-cup ring mold or into 5 or 6 individual molds; chill until set. For a salad, unmold and serve on romaine or other salad greens with French dressing; as a dessert serve as is. Makes 5 or 6 servings.

House Wife Burns Dinner

Has this happened to you? Sure leaves a mess doesn't it, and that smell will linger for a long time too. Call us for a free no obligation estimate to clean and completely deodorize your home for a very small cost. ME 4-5562, American Window Cleaning, 212 South Conejos.
adv.

Altar and Rosary Holds Meeting

The February meeting of the Altar and Rosary Society of our Lady of the Woods was held at the church for the recitation of the Rosary.

The business meeting followed at the home of Mrs. Frank Harbour.

Delicious refreshments were served by the hostess, Mrs. Harbour.

A pot luck supper was given for members of the parish during the month.

The next meeting will be a Lenten luncheon at the home of Mrs. Joseph Herrmann. Members will meet at the church before the luncheon for the Rosary.

Spanish Accent

The turban, the sailor and the cloche appear again for spring. And taking its place with them is a smart interpretation of the Spanish cordovan hat, handsome in black licorice straw.

Camp Fire Girls Given Honor Beads

Members of the Running Deer Camp Fire Girls were awarded honor beads at a council fire held recently at the home of Mrs. Robert F. McGuire, group guardian.

Dorothy Bell of Corpus Christi School, and Barbara Boatright and June Gilland of Stratton were welcomed as new members. Others participating were Victoria Bushnell, Debbie Coleman, Mina Douglas, Laura Gilstrap, Sandra Harwood and Serena McGuire, all of Stratton School.

Guests included Mrs. Boyd Coleman, group sponsor; Mrs. Boatright, Mrs. Raymond Bushnell and Mrs. R. F. Harwood.

Ent Bridge Club Reports Victors

The Ent Officers' Bridge Club played a six - table Mitchell game Monday night at the Skyline Club.

First place winners North — South were: Mrs. F. J. Lagasse and Mrs. V. R. Wakefield; second, were Mrs. W. R. Day and Mrs. G. J. Frey.

First place winners East - West were: Mrs. D. R. Doyle and Mrs. R. B. Hutchinson, second place winners were Maj. and Mrs. J. D. Ridlehuber.

Charming Heels

Rounder, lower heels are seen this season. Short heels, from one to two inches, appear in every guise. For daytime wear, the heel is set back with straight inside, curved outside lines. For dress it flares discreetly.

Society and Club Activities

By GLAD MORATH

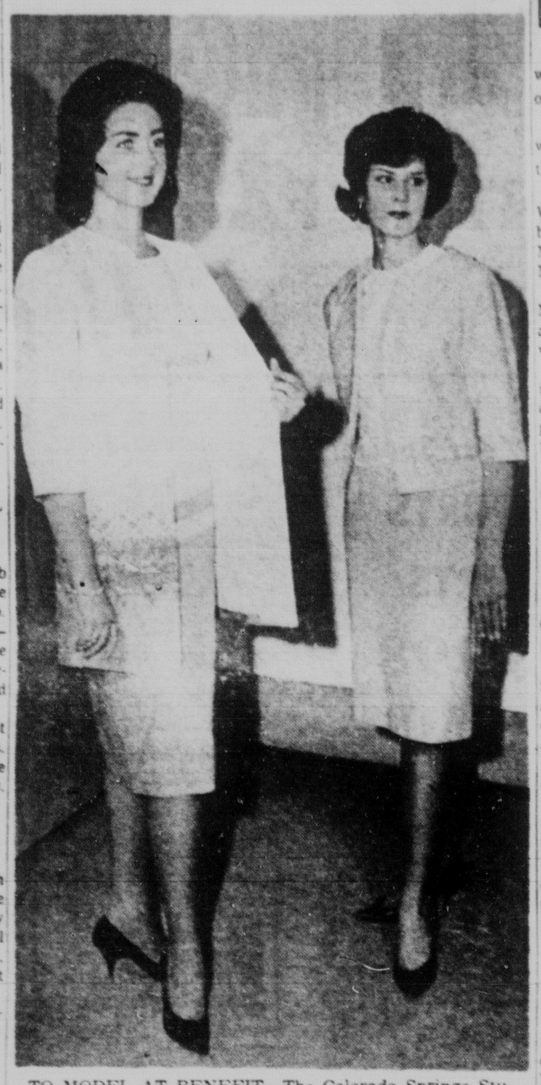

TO MODEL AT BENEFIT—The Colorado Springs Student Nurses Association will have a benefit style show at 7:30 p.m. Monday evening in the Margery Reed Little Theatre, 2323 N. Cascade Ave. Proceeds from the event will be used to send a representative to the association's national convention. Spring fashions will be from Neufeld's, and hair styles by the Carmedie Beauty Shop. Will Lohry will play background music on the organ, and there will be prizes. Tickets may be purchased at the door. Pictured here are two young ladies who will model. At left is Olive Enequist of the Beth-El School of Nursing, wearing California-designed two-piece ensemble including dress and three-quarter length coat. At right, Vicki Bruner of the Seton School of Nursing is modeling a three-piece cotton knit outfit, with skirt and jacket in pink and white over blouse.
(Gazette Telegraph Photo)

Large Families Dwindle

By RUTH MILLETT
Newspaper Enterprise Assn.

"The large family may be losing some of its charm for the younger married woman." That is how Robert C. Cook, chief of the Population Reference Bureau, accounts for the bureau's prediction that though there are more potential mothers in each of the 50 states than ever before, the birth rate will probably continue to fall as it has been doing for the past four years.

If the large family is losing some of its charm for young married women, it's no wonder. With all of the demands, made on young homemakers today, it is hard for a mother to rear a large family unless she can afford household help.

Today's homemakers is expected to maintain such high standards in such matters as housekeeping, home decorating, entertaining, companionship with her husband, staying personally attractive, "doing" for her children, and in taking part in community affairs that she can't possibly do all that is expected of her, without help, if she has a large family.

On top of those requirements, many of today's young wives know that once their children reach school age they will have to work in order to assure their children of the "advantages" they want them to have. The more children, the more difficult it is for the wife to take on that outside job to help pay for a home, put something aside for college educations, and so on.

Another thing: today's young husbands often are more interested in secure jobs with a limited future than in taking a chance by aiming higher.

So the young wife knows from the start that the future isn't going to offer a great deal more than the present. She is inclined to think of family size in terms of how many children her husband is going to be able to provide for with his secure, little job.

If the large family doesn't have quite the appeal it once had, it's no wonder.

Men, attention: Read Ruth Millett's booklet, "Happier Wives (hints for husbands)." Just send 25 cents to Ruth Millett Reader Service, in care of Colorado Springs Gazette Telegraph, P.O. Box 489, Dept. A, Radio City Station, New York 19, N.Y.

(All rights reserved. Newspaper Enterprise Assn.)

Instant Breakfast

Custard cups filled with canned fruit cocktail accompanied by hot cinnamon toast add up to a quick and colorful breakfast. Slip a can of fruit cocktail into the refrigerator the night before to give the fruits eye-opener appeal.

Antlers Bridge Club Lists Results

The Antlers Bridge Club held its weekly meeting in the Peak Room of the Hotel, Tuesday evening.

A six table Howell movement was used and the following were the winners:

First, Mrs. R. H. Alderson, Mrs. W. M. Godfrey; second, R. L. Sabin, John Steele; third, Mr. and Mrs. O. Praeger; fourth, Miss Marian Beck, E. J. Snickerson.

The club welcomed Mr. and Mrs. O. Praeger as new players and John Steele of Denver as a visiting players.

All residents of the region are invited to play duplicate on Tuesday at the Antlers. If you wish a partner call John E. Wendt 634-1708.

Cheyenne Mt. Bridge Club Names Winners

The Cheyenne Mountain Bridge Club played a six table Mitchell game on Thursday.

First place winners North — South were: Mrs. R. M. Smith and Mrs. R. B. Hutchinson; second, were Mrs. H. Tyson and Mrs. J. R. Douglass.

First place winners East - West were: Mrs. M. B. Servatius and Mrs. W. J. Lollick; second, were Mrs. J. P. Roetzel and Mrs. K. Lindsay.

Mrs. Paul Miller was hostess to the group, and Mary T. Ridlehuber, director.

Toothsome Tile Tattle

No matter how often the tiles in a bathroom are scrubbed, there often appears to be some residue. This usually is dirt accumulation where ceramic tiles join. This is easily cleaned and whitened by scrubbing with a well - lathered toothbrush. A little bleach may be added to the suds.

Date Nibblers

Serve stuffed fresh California dates as party nibblers and salad garnishes. Snip dates along one side, remove pits and fill with apple - mint, a strip of Cheddar cheese, a wedge of fruit or your favorite cream cheese spread.

HINTS FROM Heloise

By HELOISE CRUSE

Dear Heloise:

I would like to tell your readers that we have been working with starched products for some 10 years and were particularly interested in your comments on starching.

As you stated . . . washer starching is the fastest, most economical way to starch, if one has lots of starchable laundry.

You mentioned having received many letters asking for help on "starch spotting." We have found that starch spotting most often occurs for the following reasons:

1. A sufficient amount of starch solution is not prepared to completely cover and saturate the clean, damp items to be starched (this is particularly true in hand starching).

2. Lumpy starch — improper preparation.

3. The starch solution and water are not mixed well.

4. Dampened articles (starched and dried) are not allowed to stand long "enough" to permit even distribution of moisture before ironing.

5. Uneven starching—all too often a homemaker wishing a heavy starch finish on heavy weight fabric (such as denim or khaki) uses too heavy concentration.

6. Some fabrics are inherently hard to finish with or without starch (particularly some rayons, linens, and dark cottons); they should be ironed when damp (right for ironing) "rather" than the usual procedure of drying, sprinkling and then ironing!

With reference to dryer drying of starch loads: if clothes are tumbled beyond the storage dry stage, some starch will be removed from the dried clothes.

We have found, if at all convenient to do so, the homemaker will save herself time and money if she removes the starched load from the dryer when right for ironing, place in damp towel or piece of plastic and iron at once or set aside for ironing later.

By this method she saves herself the need for redampening, the time of waiting for the sprinkled clothes to be evenly damp, and use less fuel for operation of her dryer.

Starch that is sprayed on is expensive but to the homemaker who places a premium on convenience and her time, it's hard to beat.

1. You can spray and iron a portion of the article at a time. Most "starchabies" adapt easily to the spray method, even some you might not expect:

Khakis — A light, even spray gives a medium stiffness. Spray and iron again if heavy stiffness is desired. (Caution: If the spray is "too heavy," the starch will not penetrate as well and will "flake off" when ironed!)

Bedspreads, tablecloths, slipcovers, and other bulky items can be starched more economically with hot starch but they finish wonderfully well with this method too.

2. You can spray dry articles completely—roll up—unroll and iron at once.

Smaller articles, and especially those made from light weight fabrics are "naturals" for this method. It gives the starch a moment to distribute more evenly and penetrate the fabric better.

Blouses, skirts, play clothes, sport shirts—try this method on: strong colored dacron — cottons and other light-weight blends; solid color cottons — keep the spray fine and even; dark colors — spray and iron these from the wrong side—of course!

3. You can spray damp-dried articles completely too, roll up and iron immediately, or put aside for ironing later.

Some fabrics streak readily with any starch and are always difficult to finish. Perhaps this method will help when difficulties arise.

Dresses—solid color linens and rayons; keep the spray light to avoid excessive stiffness. If "ironing lines" occur, brush with a damp cloth and touch up.

4. You can bring special items on a line to spray.

Petticoats—try hanging these on a line to spray starch. When dry, touch up with a steam iron if necessary.

Partial starching — Want crisp collars and cuffs only? Spray the wrong side and then the right side! Then iron—first your wrong side and finish on the right side.

No - iron net curtains — Hang these on a line, too, and spray starch. When dry touch up with a steam iron if necessary.

Travel touch-up? As you steam press, try very light spray of starch to remove creases and to crisp up collars and cuffs. — Ethel J. Russell Home Economics Consultant

Cute Cover-Up

Easy to crochet, Peppy and Puppy are ideal cover-ups for

bottles! You'll find them easy and inexpensive to make.

No. P-181-N has crochet directions for both; stitch illustrations. To order send 35 cents in coins for each pattern to:

CREATIVE WOMAN
Colorado Springs Gazette Telegraph, Box 438, Midtown Station, New York 18, N.Y. Add 10 cents for 1st class mailing.

Print name, address with zone, style number and size.

Widows' Increase

NEW YORK (UPI)—Widows in the population have been outnumbering widowers by a continuously increasing margin, statisticians at the Metropolitan Life Insurance Co. report.

The reasons: the higher mortality among men and the higher remarriage rate amond widowers. At present, the ratio of widows to widowers is four to one. Fifty years ago, it was a little more than two to one.

for all your FENCE NEEDS It's . . . TAYLOR FENCE CO. 632-9926

Neufeld's — OPEN TONIGHT 'TIL 8:30

Every Fur Trimmed Coat in our stock is on SALE 79.00

Think what it means to take your pick of any fur-trimmed coat in our stock for only 79.00! All are on sale—some originally as high as 129.95. And listen to this! We purchased from our regular manufacturers their remaining fur-trimmed coats—identical in quality with those already in stock—and they, too, are on sale at only 79.00! Incuded are some mink-trimmed cashmeres.

- Natural mink trims in shades such as Silverblu, Cerulean, Autumn Haze and Ranch.
- Sizes 6 to 16 for misses and petites.
- Lovely fabrics in appleblossom, nude, blue, taupe, beige, bamboo, black, red.

(All fur products labeled to show country of origin)

Also Our Entire Stock of Untrimmed Coats
ORIGINALLY 39.95 to 89.95 NOW REDUCED TO
19.90 29.90 39.90 44.90

Be Ready When March Winds Roar!

SPECIAL PURCHASE
Suburban Coats
Reg. 25.00 to 39.95 Now 16.75

- Wool Meltons
- Corduroys
- Cotton Poplins
- Tweeds
- Vinyl Boltex
- Cotton Suedes

With and without hoods. Many lined with thick pile, warm plaids or cozy knits. Short and longer lengths. Neutrals, black, loden, bright and dark colors. All sizes.

SPECIAL! 14.95 WOOL MELTONS AND COTTON POPLINS NOW 6.75

Use your charge account or our 90-day four-payment plan with no carrying charge.

If it's New it's at Neufeld's
NEUFELD'S

Kentucky Fried Chicken
3.95 a bucket
Includes hot rolls and honey
serves 5 to 7 people
Call 634-0881 or 634-3209
we'll have it piping hot and ready for you to pick up in A Jiffy
- Curb Service
- Pleasant Dining Room
- Delicious Food

421 South Nevada
Open 7:00 A.M. to Midnite
GARTHS DRIVE-IN RESTAURANT

REMODELING SALE!

We are in a mess! Workmen, ladders, tools, lumber & carpet all over the place. But, put on your jeans & come on in! If you are willing to walk around, duck under and climb over you will find the best carpet values anywhere -- anytime.

All Wool Pile Broadloom — Green Loop Pile — Reg. 7.95 — Sale 3.95
All Wool Pile Wilton — Green Loop Textured Pile — Reg. 8.95 — Sale 4.95
All Wool Pile Broadloom — Sandalwood or Beige — Reg. 9.95 — Sale 5.95
All Wool Pile Broadloom — Choice of Tweed Colors — Reg. 7.95 — Sale 3.95
All Wool Pile Broadloom — Hi-Lo Random Sheared — Reg. 10.95 — Sale 6.95
All Wool Pile Broadloom — Two-Tone Beige and Brown — Reg. 11.95 — Sale 4.95

Thousands of yards of DRAPERY & SLIP COVER FABRICS
Reg. 1.98 to 2.98 — NOW 99c

NOTHING DOWN UP TO 3 YEARS TO PAY

SPANGLER'S CARPET HOUSE
FREE Store Side Parking
622 S. Tejon — 633-5508

Harmony Hangout Council Cancels Regular Dance

At a regular meeting of the Harmony Hangout Council, Tuesday evening, it was decided to cancel the dance scheduled for tonight following the Palmer High School Basketball game.

The council urges members to attend the dance sponsored by the Ski - Club on that night.

The last Harmony Hangout dance of the season will be held in the YMCA Gym 8 to 11 p.m. on March 22 with the "Versalites" furnishing the music. This will be a couple dance and semi - formal. Harmony Hangout members may bring non member guests.

This recreation program is sponsored and supervised by the YMCA and YWCA. After game dances are held on Friday evenings during football and basketball seasons. Nearly 1,100 students from all the high schools in the Pikes Peak Region carry Harmony Hangout membership cards.

Family Supper

By CECILY BROWNSTONE

Quick, easy, and pretty, molded pineapple may be used as a salad or a dessert.

Boneless Smoked Pork Shoulder Butt
Potato Puff — Snap Beans
Mango Chutney — Bread Tray
Molded Pineapple Ring
Beverage

Molded Pineapple Ring

1 package (3 ounces) lemon-lime flavor gelatin
1 cup boiling water
½ cup cold water
1 can (8½ ounces) crushed pineapple

Stir together the gelatin and boiling water until gelatin is dissolved. Add cold water and undrained pineapple; mix well. Turn into a 3-cup ring mold or into 5 or 6 individual molds; chill until set. For a salad, unmold and serve on romaine or other salad greens with French dressing; as a dessert serve as is. Makes 5 or 6 servings.

House Wife Burns Dinner

Has this happened to you? Sure leaves a mess doesn't it, and that smell will linger for a long time too. Call us for a free no obligation estimate to clean and completely deodorize your home for a very small cost. ME 4-5562, American Window Cleaning, 212 South Conejos.

adv.

Altar and Rosary Holds Meeting

The February meeting of the Altar and Rosary Society of our Lady of the Woods was held at the church for the recitation of the Rosary.

The business meeting followed at the home of Mrs. Frank Harbour.

Delicious refreshments were served by the hostess, Mrs. Harbour.

A pot luck supper was given for members of the parish during the month.

The next meeting will be a Lenten luncheon at the home of Mrs. Joseph Herrmann. Members will meet at the church before the luncheon for the Rosary.

Spanish Accent

The turban, the sailor and the cloche appear again for spring. And taking its place with them is a smart interpretation of the Spanish cordovan hat, handsome in black licorice straw.

Camp Fire Girls Given Honor Beads

Members of the Running Deer Camp Fire Girls were awarded honor beads at a council fire held recently at the home of Mrs. Robert F. McGuire, group guardian.

Dorothy Bell of Corpus Christi School, and Barbara Boatright and June Gilland of Stratton were welcomed as new members. Others participating were Victoria Bushnell, Debbie Coleman, Mina Douglas, Laura Gilstrap, Sandra Harwood and Serena McGuire, all of Stratton School.

Guests included Mrs. Boyd Coleman, group sponsor; Mrs. Boatright, Mrs. Raymond Bushnell and Mrs. R. F. Harwood.

Ent Bridge Club Reports Victors

The Ent Officers' Bridge Club played a six - table Mitchell game Monday night at the Skyline Club.

First place winners North — South were: Mrs. F. J. Lagasse and Mrs. V. R. Wakefield; second, were Mrs. W. R. Day and Mrs. G. J. Frey.

First place winners East - West were: Mrs. D. R. Doyle and Mrs. R. B. Hutchinson, second place winners were Maj. and Mrs. J. D. Ridlehuber.

Charming Heels

Rounder, lower heels are seen this season. Short heels, from one to two inches, appear in every guise. For daytime wear, the heel is set back with straight inside, curved outside lines. For dress it flares discreetly.

Neufeld's

OPEN TONIGHT 'TIL 8:30

Every Fur Trimmed Coat in our stock is on SALE 79.00

Think what it means to take your pick of any fur-trimmed coat in our stock for only 79.00! All are on sale—some originally as high as 129.95. And listen to this! We purchased from our regular manufacturers their remaining fur-trimmed coats—identical in quality with those already in stock—and they, too, are on sale at only 79.00! Incuded are some mink-trimmed cashmeres.

- Natural mink trims in shades such as Silverblu, Cerulean, Autumn Haze and Ranch.
- Sizes 6 to 16 for misses and petites.
- Lovely fabrics in appleblossom, nude, blue, taupe, beige, bamboo, black, red.

(All fur products labeled to show country of origin)

Also Our Entire Stock of Untrimmed Coats

ORIGINALLY 39.95 to 89.95 NOW REDUCED TO

19.90 29.90 39.90 44.90

Be Ready When March Winds Roar!

SPECIAL PURCHASE

Suburban Coats

Reg. 25.00 to 39.95 Now 16.75

- Wool Meltons
- Corduroys
- Cotton Poplins
- Tweeds
- Vinyl Boltex
- Cotton Suedes

With and without hoods. Many lined with thick pile, warm plaids or cozy knits. Short and longer lengths. Neutrals, black, loden, bright and dark colors. All sizes.

SPECIAL! 14.95 WOOL MELTONS AND COTTON POPLINS NOW 6.75

If it's New it's at Neufeld's

NEUFELD'S

Use your charge account or our 90-day four-payment plan with no carrying charge.

Society and Club Activities

By GLAD MORATH

TO MODEL AT BENEFIT—The Colorado Springs Student Nurses Association will have a benefit style show at 7:30 p.m. Monday evening in the Margery Reed Little Theatre, 2323 N. Cascade Ave. Proceeds from the event will be used to send a representative to the association's national convention. Spring fashions will be from Neufeld's, and hair styles by the Carmedie Beauty Shop. Will Lohry will play background music on the organ, and there will be prizes. Tickets may be purchased at the door. Pictured here are two young ladies who will model. At left is Olive Enequist of the Beth-El School of Nursing, wearing California-designed two-piece ensemble including dress and three-quarter length coat. At right, Vicki Bruner of the Seton School of Nursing is modeling a three-piece cotton knit outfit, with skirt and jacket in pink and white over blouse.

(Gazette Telegraph Photo)

Large Families Dwindle

By RUTH MILLETT
Newspaper Enterprise Assn.

"The large family may be losing some of its charm for the younger married woman." That is how Robert C. Cook, chief of the Population Reference Bureau, accounts for the bureau's prediction that though there are more potential mothers in each of the 50 states than ever before, the birth rate will probably continue to fall as it has been doing for the past four years.

If the large family is losing some of its charm for young married women, it's no wonder. With all of the demands, made on young homemakers today, it is hard for a mother to rear a large family unless she can afford household help.

Today's homemakers is expected to maintain such high standards in such matters as housekeeping, home decorating, entertaining, companionship with her husband, staying personally attractive, "doing" for her children, and in taking part in community affairs that she can't possibly do all that is expected of her, without help, if she has a large family.

On top of those requirements, many of today's young wives know that once their children reach school age they will have to work in order to assure their children of the "advantages" they want them to have. The more children, the more difficult it is for the wife to take on that outside job to help pay for a home, put something aside for college educations, and so on.

Another thing: today's young husbands often are more interested in secure jobs with a limited future than in taking a chance by aiming higher.

So the young wife knows from the start that the future isn't going to offer a great deal more than the present. She is inclined to think of family size in terms of how many children her husband is going to be able to provide for with his secure, little job.

If the large family doesn't have quite the appeal it once had, it's no wonder.

Men, attention: Read Ruth Millett's booklet, "Happier Wives (hints for husbands)." Just send 25 cents to Ruth Millett Reader Service, in care of Colorado Springs Gazette Telegraph, P.O. Box 489, Dept. A, Radio City Station, New York 19, N.Y.

(All rights reserved. Newspaper Enterprise Assn.)

Instant Breakfast

Custard cups filled with canned fruit cocktail accompanied by hot cinnamon toast add up to a quick and colorful breakfast. Slip a can of fruit cocktail into the refrigerator the night before to give the fruits eye-opener appeal.

Kentucky Fried Chicken

3.95 a bucket

includes hot rolls and honey serves 5 to 7 people

Call 634-0881 or 634-3209

we'll have it piping hot and ready for you to pick up in A Jiffy

- Curb Service
- Pleasant Dining Room
- Delicious Food

421 South Nevada

Open 7:00 A.M. to Midnite

GARTH'S DRIVE-IN RESTAURANT

Antlers Bridge Club Lists Results

The Antlers Bridge Club held its weekly meeting in the Peak Room of the Hotel, Tuesday evening.

A six table Howell movement was used and the following were the winners:

First, Mrs. R. H. Alderson, Mrs. W. M. Godfrey; second, R. L. Sabin, John Steele; third, Mr. and Mrs. O. Praeger; fourth, Miss Marian Beck, E. J. Snickerson.

The club welcomed Mr. and Mrs. O. Praeger as new players and John Steele of Denver as a visiting players.

All residents of the region are invited to play duplicate on Tuesday at the Antlers. If you wish a partner call John E. Wendt 634-1708.

Cheyenne Mt. Bridge Club Names Winners

The Cheyenne Mountain Bridge Club played a six table Mitchell game on Thursday.

First place winners North — South were: Mrs. R. M. Smith and Mrs. R. B. Hutchinson; second, were Mrs. H. Tyson and Mrs. J. R. Douglass.

First place winners East - West were: Mrs. M. B. Servatius and Mrs. W. J. Lollick; second, were Mrs. J. P. Roetzel and Mrs. K. Lindsay.

Mrs. Paul Miller was hostess to the group, and Mary T. Ridlehuber, director.

Toothsome Tile Tattle

No matter how often the tiles in a bathroom are scrubbed, there often appears to be some residue. This usually is dirt accumulation where ceramic tiles join. This is easily cleaned and whitened by scrubbing with a well - lathered toothbrush. A little bleach may be added to the suds.

Date Nibblers

Serve stuffed fresh California dates as party nibblers and salad garnishes. Snip dates along one side, remove pits and fill with apple - mint, a strip of Cheddar cheese, a wedge of fruit or your favorite cream cheese spread.

HINTS FROM Heloise

By HELOISE CRUSE

Dear Heloise:

I would like to tell your readers that we have been working with starched products for some 10 years and were particularly interested in your comments on starching.

As you stated . . . washer starching is the fastest, most economical way to starch, if one has lots of starchable laundry.

You mentioned having received many letters asking for help on "starch spotting." We have found that starch spotting most often occurs for the following reasons:

1. A sufficient amount of starch solution is not prepared to completely cover and saturate the clean, damp items to be starched (this is particularly true in hand starching).

2. Lumpy starch — improper preparation.

3. The starch solution and water are not mixed well.

4. Dampened articles (starched and dried) are not allowed to stand long "enough" to permit even distribution of moisture before ironing.

5. Uneven starching—all too often a homemaker wishing a heavy starch finish on heavy weight fabric (such as denim or khaki) uses too heavy concentration.

6. Some fabrics are inherently hard to finish with or without starch (particularly some rayons, linens, and dark cottons); they should be ironed when damp (right for ironing) "rather" than the usual procedure of drying, sprinkling and then ironing!

With reference to dryer drying of starch loads: if clothes are tumbled beyond the storage dry stage, some starch will be removed from the dried clothes.

We have found, if at all convenient to do so, the homemaker will save herself time and money if she removes the starched load from the dryer when right for ironing, place in damp towel or piece of plastic and iron at once or set aside for ironing later.

By this method she saves herself the need for redampening, the time of waiting for the sprinkled clothes to be evenly damp, and use less fuel for operation of her dryer.

Starch that is sprayed on is expensive but to the homemaker who places a premium on convenience and her time, it's hard to beat.

1. You can spray and iron a portion of the article at a time. Most "starchabies" adapt easily to the spray method, even some you might not expect:

Khakis — A light, even spray gives a medium stiffness. Spray and iron again if heavy stiffness is desired. (Caution: If the spray is "too heavy," the starch will not penetrate as well and will "flake off" when ironed!)

Bedspreads, tableclothes, slipcovers, and other bulky items can be starched more economically with hot starch but they finish wonderfully well with this method too.

2. You can spray dry articles completely—roll up—unroll and iron at once.

Smaller articles, and especially those made from light weight fabrics are "naturals" for this method. It gives the starch a moment to distribute more evenly and penetrate the fabric better.

Blouses, skirts, play clothes, sport shirts—try this method on: strong colored dacron — cottons and other light-weight blends; solid color cottons — keep the spray fine and even; dark colors — spray and iron these from the wrong side—of course!

3. You can spray damp-dried articles completely too, roll up and iron immediately, or put aside for ironing later.

Some fabrics streak readily with any starch and are always difficult to finish. Perhaps this method will help when difficulties arise.

Dresses—solid color linens and rayons; keep the spray light to avoid excessive stiffness. If "ironing lines" occur, brush with a damp cloth and touch up.

4. You can bring special items on a line to spray.

Petticoats—try hanging these on a line to spray starch. When dry, touch up with a steam iron if necessary.

Partial starching — Want crisp collars and cuffs only? Spray the wrong side and then the right side! Then iron—first your wrong side and finish on the right side.

No - iron net curtains — Hang these on a line, too, and spray starch. When dry touch up with a steam iron if necessary.

Travel touch-up? As you steam press, try very light spray of starch to remove creases and to crisp up collars and cuffs. — Ethel J. Russell Home Economics Consultant

Cute Cover-Up

Easy to crochet, Peppy and Puppy are ideal cover-ups for

bottles! You'll find them easy and inexpensive to make.

No. P-181-N has crochet directions for both stitch illustrations. To order send 35 cents in coins for each pattern to:

CREATIVE WOMAN
Colorado Springs Gazette Telegraph, Box 438, Midtown Station, New York 18, N.Y. Add 10 cents for 1st class mailing.

Print name, address with zone, style number and size.

Widows' Increase

NEW YORK (UPI)—Widows in the population have been outnumbering widowers by a continuously increasing margin, statisticians at the Metropolitan Life Insurance Co. report.

The reasons: the higher mortality among men and the higher remarriage rate among widowers. At present, the ratio of widows to widowers is four to one. Fifty years ago, it was a little more than two to one.

for all your FENCE NEEDS It's . . . TAYLOR FENCE CO. 632-9926

REMODELING SALE!

We are in a mess! Workmen, ladders, tools, lumber & carpet all over the place. But, put on your jeans & come on in! If you are willing to walk around, duck under and climb over you will find the best carpet values anywhere -- anytime.

All Wool Pile Broadloom, Green Loop Pile	Reg. 7.95	Sale 3.95
All Wool Pile Wilton, Green Loop Textured Pile	Reg. 8.95	Sale 4.95
All Wool Pile Broadloom, Sandalwood or Beige	Reg. 9.95	Sale 5.95
All Wool Pile Broadloom, Choice of Tweed Colors	Reg. 7.95	Sale 3.95
All Wool Pile Broadloom, Hi-Lo Random Sheared	Reg. 10.95	Sale 6.95
All Wool Pile Broadloom, Two-Tone Beige and Brown	Reg. 11.95	Sale 4.95

Thousands of yards of DRAPERY & SLIP COVER FABRICS Reg. 1.98 to 2.98 NOW 99c

NOTHING DOWN UP TO 3 YEARS TO PAY

SPANGLER'S CARPET HOUSE

FREE Store Side Parking

622 S. Tejon 633-5508

Thousands Use GT Classified Ads—Try One—632-4641

SOUR CREAM is used in place of the butter or shortening and milk in these delicious, home-baked dinner rolls.

* * *

Sour Cream Is Used In Light Dinner Rolls

By GAYNOR MADDOX
Newspaper Enterprise Assn.

Home-baked rolls make any dinner seem particularly special. Making them does take a little extra time. But the aroma, tenderness and pleasure they give repay the homemaker several fold.

These rolls are made much like ordinary yeast rolls, except that sour cream is used in place of the butter or shortening and milk. No milk to scald! Also, the slight crunchiness of corn meal and its corn flavor add welcome texture and taste variations.

Sour Cream Yeast Rolls
(Makes 3 dozen rolls)

1 cake compressed or 1 package dry yeast
¼ cup lukewarm water
1 pint dairy sour cream
¼ cup sugar
2 teaspoons salt
3½ to 4 cups sifted all-purpose flour
1 cup enriched corn meal

Soften yeast in lukewarm water. (Use warm water for dry yeast.) Combine sour cream, sugar and salt in large-sized bowl. Beat in 1 cup flour, softened yeast and corn meal. Stir in enough additional flour to make a soft dough.

Turn out on lightly floured board or canvas; knead until satiny, about 10 minutes. Round dough into ball; place in greased bowl; brush lightly with melted shortening. Cover; let rise in warm place until double in size, about 2 hours.

Punch dough down; turn out on lightly floured board or canvas. Cover; let rest 10 minutes. Shape dough to form bowknots, twists, rosebuds, fan tans, clothespin rolls or clover leaf rolls.

Place on ungreased cooky sheets or in greased muffin cups. Brush with melted shortening; cover and let rise in warm place until double in size, about 45 minutes. Bake in preheated moderate oven (375 degrees) about 20 minutes or until golden brown. Brush lightly with melted butter.

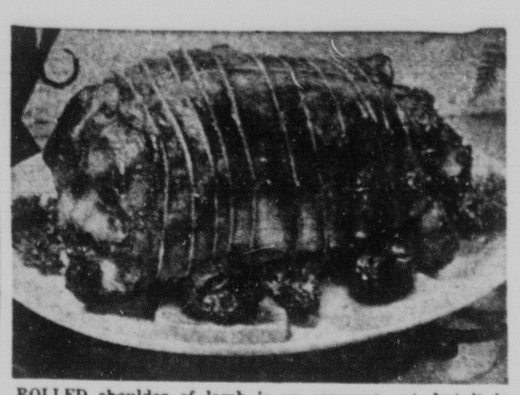

ROLLED shoulder of lamb is an economy cut, but it is easy to carve and can be made into a real gourmet meal.

* * *

Lamb Madeira Is Real Spring Economy Treat

Newspaper Enterprise Assn.

Ever cook a rolled shoulder of lamb? A good menu change. It's easy to carve and it's also one of the many lower-cost cuts.

Although this cut is in the economy range, it can be cooked to produce a gourmet meal.

Lamb A La Maderra
(Makes 6 to 8 servings)

1 teaspoon salt
¼ teaspoon pepper
½ teaspoon crushed basil
5-pound boned lamb shoulder, rolled and tied
1 can (1 pound) purple plums
1 can (1 pound 4 ounces) sliced pineapple
2 tablespoons cornstarch
Red food coloring, optional
1-3 cup Madeira wine or orange juice

Mix salt, pepper and basil; rub over lamb. Place lamb on rack in shallow roasting pan; bake in slow oven (325 degrees) 2 hours. Drain syrup from plums and pineapple and stir into cornstarch in saucepan. Cook, stirring constantly until glaze is thickened and clear. Add a few drops red food coloring if desired. Drain off lamb drippings; pour 1 cup glaze over lamb, reserving remainder for sauce.

Bake meat 30 to 60 minutes longer or until meat thermometer registers 175 to 180 degrees (depending on desired degree of doneness). Baste occasionally with glaze from bottom of pan. Garnish lamb with pineapple and plums; and parsley if desired. Stir wine or juice and 2 tablespoons pan glaze into reserved glaze; heat and serve with lamb.

LOVELY shades of green and a good flavor make this molded avocado loaf a perfect choice for St. Patrick's Day.

* * *

St. Patrick's Day Loaf Wears Traditional Green

Newspaper Enterprise Assn.

Lovely shades of green—plus good eating—make this special St. Patrick's Day loaf a perfect party choice.

Molded Avocado And Tuna Loaf Erin
(6 to 8 servings)

1 package lime-flavored gelatin
1¼ cups boiling water
1 cup mashed avocado (one)
3 drops green food coloring
3 drops yellow food coloring
1 (7-ounce) can of tuna, flaked
1 tablespoon chopped pimiento
1 tablespoon lemon juice
¼ cup chopped green pepper
⅛ teaspoon celery seed
1 tablespoon creamy French dressing
¼ teaspoon seasoned salt
¼ cup mayonnaise or salad dressing
3 tablespoons soft butter or margarine
8 slices enriched bread
1 hard-cooked egg, sliced
½ (3-ounce) package cream cheese

Combine gelatin and water; let cool until slightly set; add mashed avocado, blending well with a rotary beater. Pour ½ cup of the gelatin mixture into oiled (1½-quart) loaf pan. Chill until firm. Combine tuna, pimiento, lemon juice, green pepper, celery seed, French dressing, seasoned salt and mayonnaise. Make 2 (4-layer) sandwiches, using soft butter on bread and ¼ cup tuna filling in each layer.

Trim off crusts and place sandwiches next to each other in the center of the loaf pan on top of gelatin layer. Pour remaining gelatin mixture around and over sandwiches. Refrigerate until firm. Unmold and garnish loaf with 3 slices of hard-cooked eggs and a green-pepper ring to simulate a shamrock. Edge bottom of loaf with white or yellow softened cream cheese piped through a pastry tube.

Are Two Pays Worth It!

By RUTH MILLETT

Ask a young mother who holds a job while she hires someone to look after her children why she decided to go back to work. Chances are she will say, "Because it is getting harder and harder for a family to live on one salary."

That reads like a logical answer. Most people accept it as such. But is it really?

Don't many young working mothers really mean that they don't want to live on their husbands' salaries?

They don't want to settle for houses or apartments their husbands can provide alone. They don't want to have to count pennies and figure out all kinds of ways to make a dollar go as far as possible. They don't want to make do with the clothers their husbands' pay check can provide. They don't want to answer their children's demands for things with, "We simply can't afford it."

They don't wnat, in short, to accept the kind of living thier husbands can afford for the family to have.

And so they often go to work not out of dire necessity, but because they have decided a higher accept the kind of living their husbands can provide is more important to the family's welfare than for the home to have a full-time homemaker.

Perhaps this is a decision that some mothers make too lightly. For when a mother of young children goes to work and hires someone to look after her children she is almost always giving their care to a woman who is more poorly equipped then she is to guide them. Even if the woman she hires to be a substitute mother is actually as smart as she is, she is still only a substitute.

So before a mother of young children decides the family can't live on one pay check, she ought to be quite sure that what she really means is not, "We can't live the way I want to live on one pay check." There's quite a difference between the one and the other.

Aged in Kentucky

WASHINGTON (UPI)—Old age, retirement and life after 60 has its problem wherever you live. But a recent survey by the U.S. Department of Agriculture and the University of Kentucky shows there are differences between old age in the country and old age in the city.

For example, men in Casey County, Kentucky, reported substantially smaller annual incomes than those living in Lexintgon, an urban area. The country dwellers had annual incomes of $815 compared with $2,256 for the city dwellers. But the income of Lexington's older men dropped more sharply with age than did that of farm residents.

If you get too much suds in basin or sink you can blot it up with a thick turkish towel.

Dear Abby--

By ABIGAIL VAN BUREN

She Wants to Know!

DEAR ABBY: What, in your opinion, is a good line of work for a girl to get into if she is interested in getting man? —ANXIOUS

DEAR ANXIOUS: Nursing—a man loves a girl who knows how to rub his back. Air line stewardess—where else can you find a man already strapped down?

DEAR ABBY: My wife is a good woman except for one thing. She is a lousy cook. Everything she makes tastes the same. She smokes whiel she cooks and ashes fall into the food. I am always finding something in my dinner that doesn't belong there. One night the supper is under-cooked and the next night it's burned. She hasn't cooked a good meal since I married her and it's been six years. Any suggestions? —INDIGESTION

DEAR INDIGESTION: Your problem didn't originate in the kitchen, and chances are it can't be solved by me in your mailbox. A woman who doesn't care enough about her husband to "try" to put a good meal in front of him needs more help than I can give her in a letter. If there is a marriage counselor in your area, invite him to dinner.

DEAR ABBY: Will you please tell me how you can keep an old witch of a mother-in-law out of your house. This one has had four husands. Buried one, divorced two, and drove the fourth one crazy. (No joking—he is in a mental institution.) She comes over every day, uninvited, and orders everybody around. She talks incessantly and criticizes everything and everybody. She has two other children who are lucky enough to live out of town, and they treat her like they don't even know she is alive. My husband tells me not to pay any attention to her. How can I accomplish this miracle? I think she needs psychiatric care. —VERY VERY NERVOUS

DEAR NERVOUS: Think of your mother-in-law as someone just two steps ahead of the man in the white coat and your resentment will turn to compassion and your anger to resignation. Do this for your own sanity, or you will beat her to the psychiatrist.

CONFIDENTIAL TO "Paul": Don't worry. If criticism had any real power to harm, the skunk would be extinct by now.

Stop worrying. Write to Abby. For a personal reply enclose a self-addressed, stamped envelope.

Hate to write letters? Send one dollar to Abby, Box 3365, Beverly Hills, Calif., for Abby's new booklet, "How to Write Letters For All Occasions."

Make It Snappy

NEW YORK (UPI)—Ahoy, amateur photographers. Leep the light out of the dark room with a special window unit that combines room-darkening shades with side frames that blot out the sun. These blackout accessories are available through your local shade shop, the Window Shade Manufacturers Association reports.

A nutcracker comes in handy when opening bottles with tiny lids and lids that want to stick.

Nightly
Monday Thru Saturday
the Profiles
Fred Costello & Bob Alexander
At The FOXES
Alamo Hotel

OPENING
Saturday, March 9
Italian FOODS
UNSURPASSED
IN THE
CASA LUNA ROOM
OF THE
ROARING 20's
220 East Cimarron
(Sorry, Liquor Not Available Yet)
OPEN WEEK DAYS 11 A.M. to 10 P.M.
SUNDAYS 12 NOON to 10 P.M.
BIG NAMES IN ENTERTAINMENT
COMING APRIL 1st

maternity sweater

EVERYONE NEEDS A SWEATER!
A jacquard - stitch cardigan sweater of orlon acrylic with elasticized front and back yokes for perfect adjustment.
Cradle time for maternity fashions
315 N. Tejon 635-1372
Still downtown yet out of the heavy parking area

50th ANNIVERSARY SPECIAL

(Adults Only)
Why Arthur Murray Offers a $30 Course
For Only $15.50 Limited Time
Call Now for an Appt.
We are offering a special $30 course for only $15.50 as our 50th Anniversary Special of the Arthur Murray School of Dancing. We want you to see for yourself how quickly and easily you can learn the new steps in an Arthur Murray franchised studio. Find out how much fun it is to master the Fox Trot, Cha-Cha, Twist, etc.
Free Studio Parties
Even if you've never danced before, you can go dancing after a lesson or two! And at gay student parties, you'll meet new friends . . . gain new poise and popularity. There are no strangers at Arthur Murray's. Everybody dances and has fun. This $30 course for $15.50 is good for a limited time only.
ARTHUR MURRAY
School of Dancing
424 S. Nevada 632-7648
STUDIO HOURS
Weekdays 11:00 a.m. to 10:00 p.m.
Saturdays 10 a.m. to 6 p.m.

symbol of quality...
American Beauty
MACARONI PRODUCTS

91
1872
NEWTON LUMBER

LOOP
FIRESIDE LOUNGE
AND HICKORY ROOM
NOW REOPENED
Completely Redecorated . . .
. . . offering the same friendly service, same wonderful food and cocktails, in the pleasant atmosphere folks always enjoy when they come to the Loop.
COME IN! ENJOY THE NEW LOOP
Listen and Dance to Music by Clara and Del. Nightly
Manitou's Finest Night Club and Dining Spot
• COMPLETE BAR SERVICE
• DANCING AND ENTERTAINMENT NIGHTLY
• OPEN PIT CHARCOAL BROILED STEAK
• CHICKEN AND SEA FOODS
963 Manitou Ave. Ph. 685-9975
Manitou Springs 10 Minute Drive West on Highway 24 From Colorado Springs

KRAZY KAT
3905 N. Nevada
Dance to the music of
THE DEL RAYS
Thur.-Fri.-Sat.-Sun.
7:30 to 12:00 P.M.

The MOORS
Cocktail Hour
Everyday
Monday thru Friday
Hot Hors D' Oeuvres
5:00 till 7:00
We Serve Only The Finest Premiun Beef
Stratmoor Hills — 3 miles South on Old Hiway 85-87
E Street Entrance to Fort Carson
Phone 392-3439

The BROADMOOR THEATRE
NOW SHOWING!
— DAILY AT 8:00 P.M. —
AMERICAN INTERNATIONAL presents
EDGAR ALLAN POE'S
THE RAVEN
PANAVISION and PATHECOLOR
VINCENT PRICE PETER LORRE BORIS KARLOFF
MATINEE SUNDAY 2:30

★ MIDNITE SHOW SATURDAY AT 11:30 P.M.!
THE GIANT STORY OF MODERN HAWAII!

COLUMBIA PICTURES presents A JERRY BRESLER PRODUCTION
CHARLTON HESTON YVETTE MIMIEUX
GEORGE CHAKIRIS FRANCE NUYEN
JAMES DARREN
DIAMOND HEAD
PANAVISION and COLOR
Doors Open 11:15
Tickets Now on Sale . . .
All Seats $1.00!
CHIEF
A WESTLAND THEATRE

NOW at your Westland Theatres
CHIEF 2115 E. PIKES PEAK
Doors 12:45 — Shows 1:00
75c Till 6 Then $1.00
Children 50c
HELD 3RD WEEK!
Fred MacMurray • Nancy Olson
IT'S A BLAST!
Walt Disney Son of FLUBBER
At 1:00 - 3:07 - 5:14 - 7:21 - 9:28
PEAK 115 E. PIKES PEAK
Doors 12:45 — Shows 1:00
$1.00 Till 6, Then $1.25
Children 50c
Students & Military $1.00
HELD 3RD WEEK!
Jack Lemmon and Lee Remick
NOMINATED FOR ACADEMY AWARDS
BEST ACTOR • BEST ACTRESS
For Their Role in
"DAYS OF WINE AND ROSES"
At 1:33 — 4:04 — 6:35 — 9:06
8th STREET 8TH STREET & BROOKSIDE
Gates 6:30 — Shows 7:15
Adults 75c — Kids Free
TONITE ONLY!
3 FEATURES 3
VICTOR MATURE
"ZARAK"
Color at 7:30 Only!
The Sound of Music
"THE TRAPP FAMILY"
Color at 9:09 Only!
DICK CLARK
"Because They're Young"
At 11:05 Only!

☆ ☆ ☆ ☆ ☆ ☆ ☆ ☆ ☆ ☆ ☆ ☆ ☆ ☆
A FABULOUS NEW DRAMATIC ADVENTURE
METRO GOLDWYN MAYER and CINERAMA
PRESENT
HOW THE WEST WAS WON
TECHNICOLOR
SCHEDULE & PRICES
MATINEES: 2 p.m. Wed. & Sat. $1.65; Sunday & Holidays $2.25
EVENINGS: Sun. thru Thurs. 8 p.m. $2.25; Fri. & Sat. 8:30 p.m. $2.50
MATINEES DAILY APRIL 8-15, $1.65
CARROLL BAKER · LEE J. COBB
HENRY FONDA · CAROLYN JONES
KARL MALDEN · GREGORY PECK
GEORGE PEPPARD · ROBERT PRESTON
DEBBIE REYNOLDS · JAMES STEWART
ELI WALLACH · JOHN WAYNE
RICHARD WIDMARK · SPENCER TRACY
Many sequences filmed on the WESTERN SLOPES of COLORFUL COLORADO!
DENVER COLORADO HOME OF CINERAMA
Cooper
Buy reserved tickets in Colorado Springs at World Wide Travel Systems, Inc. 130 E. Pikes Peak Ave. Phone 634-8832 Colorado Springs

UTE
120 E. PIKES PEAK AVE.
630-2250
Open 12:45
75c to 6
Children 25c
Starts TODAY
HE'S ALL DOLLED-UP TO MAKE YOU LAUGH
The funniest heart-warming adventure you ever saw! It's Jackie Gleason as you've never seen him before!

Paramount Pictures presents Jackie Gleason in Papa's Delicate Condition
Technicolor
HEAR "CALL ME IRRESPONSIBLE" THE HIT SONG FROM "PAPA"
GLYNIS JOHNS
CHARLIE RUGGLES · LAUREL GOODWIN · LINDA BRUHL
Extra
Color Cartoon Laughs
"GOOD AND GUILTY"
Color Sports "MIGHTY MITES"

Tompkins
17 So. Nevada
633-7910
Open 12:45
75c to 6
THE YEAR'S DOUBLE FUN-SHOWS!
ROCK HUDSON
DORIS DAY
TONY RANDALL
"LOVER COME BACK"

Rock Hudson · Gina Lollobrigida
Sandra Dee · Bobby Darin
Walter Slezak
"Dear September"

Thousands Use GT Classified Ads — Try One — 632-4641

SOUR CREAM is used in place of the butter or shortening and milk in these delicious, home-baked dinner rolls.

* * *

Sour Cream Is Used In Light Dinner Rolls

By GAYNOR MADDOX
Newspaper Enterprise Assn.

Home-baked rolls make any dinner seem particularly special. Making them does take a little extra time. But the aroma, tenderness and pleasure they give, repay the homemaker several fold.

These rolls are made much like ordinary yeast rolls, except that sour cream is used in place of the butter or shortening and milk. No milk to scald! Also, the slight crunchiness of corn meal and its corn flavor add welcome texture and taste variations.

Sour Cream Yeast Rolls
(Makes 3 dozen rolls)

1 cake compressed or 1 package dry yeast
¼ cup lukewarm water
1 pint dairy sour cream
¼ cup sugar
2 teaspoons salt
3½ to 4 cups sifted all-purpose flour
1 cup enriched corn meal

Soften yeast in lukewarm water. (Use warm water for dry yeast.) Combine sour cream, sugar and salt in large-sized bowl. Beat in 1 cup flour, softened yeast and corn meal. Stir in enough additional flour to make a soft dough.

Turn out on lightly floured board or canvas; knead until satiny, about 10 minutes. Round dough into ball; place in greased bowl; brush lightly with melted shortening. Cover; let rise in warm place until double in size, about 2 hours.

Punch dough down; turn out on lightly floured board or canvas. Cover; let rest 10 minutes. Shape dough to form bowknots, twists, rosebuds, fan tans, clothespin rolls or clover leaf rolls.

Place on ungreased cooky sheets or in greased muffin cups. Brush with melted shortening; cover and let rise in warm place until double in size, about 45 minutes. Bake in preheated moderate oven (375 degrees) about 20 minutes or until golden brown. Brush lightly with melted butter.

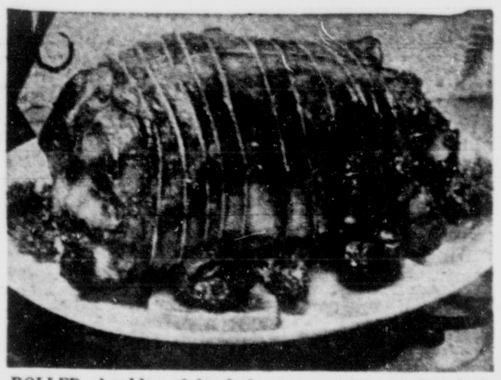

ROLLED shoulder of lamb is an economy cut, but it is easy to carve and can be made into a real gourmet meal.

* * *

Lamb Madeira Is Real Spring Economy Treat

Newspaper Enterprise Assn.

Ever cook a rolled shoulder of lamb? A good menu change. It's easy to carve and it's also one of the many lower-cost cuts.

Although this cut is in the economy range, it can be cooked to produce a gourmet meal.

Lamb A La Maderra
(Makes 6 to 8 servings)

1 teaspoon salt
¼ teaspoon pepper
½ teaspoon crushed basil
5-pound boned lamb shoulder, rolled and tied
1 can (1 pound) purple plums
1 can (1 pound 4 ounces) sliced pineapple
2 tablespoons cornstarch
Red food coloring, optional
1-3 cup Madeira wine or orange juice

Mix salt, pepper and basil; rub over lamb. Place lamb on rack in shallow roasting pan; bake in slow oven (325 degrees) 2 hours. Drain syrup from plums and pineapple and stir into cornstarch in saucepan. Cook, stirring constantly until glaze is thickened and clear. Add a few drops red food coloring if desired. Drain off lamb drippings; pour 1 cup glaze over lamb, reserving remainder for sauce.

Bake meat 30 to 60 minutes longer or until meat thermometer registers 175 to 180 degrees (depending on desired degree of doneness). Baste occasionally with glaze from bottom of pan. Garnish lamb with pineapple and plums; and parsley if desired. Stir wine or juice and 2 tablespoons pan glaze into reserved glaze; heat and serve with lamb.

LOVELY shades of green and a good flavor make this molded avocado loaf a perfect choice for St. Patrick's Day.

* * *

St. Patrick's Day Loaf Wears Traditional Green

Newspaper Enterprise Assn.

Lovely shades of green—plus good eating—make this special St. Patrick's Day loaf a perfect party choice.

Molded Avocado And Tuna Loaf Erin
(6 to 8 servings)

1 package lime-flavored gelatin
1¼ cups boiling water
1 cup mashed avocado (one)
3 drops green food coloring
3 drops yellow food coloring

1 (7-ounce) can of tuna, flaked
1 tablespoon chopped pimiento
1 tablespoon lemon juice
¼ cup chopped green pepper
¼ teaspoon celery seed
1 tablespoon creamy French dressing
¼ teaspoon seasoned salt
¼ cup mayonnaise or salad dressing
3 tablespoons soft butter or margarine
8 slices enriched bread
1 hard-cooked egg, sliced
½ (3-ounce) package cream cheese

Combine gelatin and water; let cool until slightly set; add mashed avocado, blending well with a rotary beater. Pour ½ cup of the gelatin mixture into oiled (1½-quart) loaf pan. Chill until firm. Combine tuna, pimiento, lemon juice, green pepper, celery seed, French dressing, seasoned salt and mayonnaise. Make 2 (4-layer) sandwiches, using soft butter on bread and ¼ cup tuna filling in each layer.

Trim off crusts and place sandwiches next to each other in the center of the loaf pan on top of gelatin layer. Pour remaining gelatin mixture around and over sandwiches. Refrigerate until firm. Unmold and garnish loaf with 3 slices of hard-cooked eggs and a green-pepper ring to simulate a shamrock. Edge bottom of loaf with white or yellow softened cream cheese piped through a pastry tube.

Aged in Kentucky

WASHINGTON (UPI)—Old age, retirement and life after 60 has its problem wherever you live. But a recent survey by the U.S. Department of Agriculture and the University of Kentucky shows there are differences between old age in the country and old age in the city.

For example, men in Casey County, Kentucky, reported substantially smaller annual incomes than those living in Lexington, an urban area. The country dwellers had annual incomes of $815 compared with $2,256 for the city dwellers. But the income of Lexington's older men dropped more sharply with age than did that of farm residents.

If you get too much suds in basin or sink you can blot it up with a thick turkish towel.

Are Two Pays Worth It!

By RUTH MILLETT

Ask a young mother who holds a job while she hires someone to look after her children why she decided to go back to work. Chances are she will say, "Because it is getting harder and harder for a family to live on one salary."

That reads like a logical answer. Most people accept it as such. But is it really?

Don't many young working mothers really mean that they don't want to live on their husbands' salaries?

They don't want to settle for houses or apartments their husbands can provide alone. They don't want to have to count pennies and figure out all kinds of ways to make a dollar go as far as possible. They don't want to make do with the clothers their husbands' pay check can provide. They don't want to answer their children's demands for things with, "We simply can't afford it."

They don't wnat, in short, to accept the kind of living thier husbands can afford for the family to have.

And so they often go to work not out of dire necessity, but because they have decided a higher accept the kind of living their husbands can provide is more important to the family's welfare than for the home to have a full-time homemaker.

Perhaps this is a decision that some mothers make too lightly. For when a mother of young children goes to work and hires someone to look after her children she is almost always giving their care to a woman who is more poorly equipped then she is to guide them. Even if the woman she hires to be a substitute mother is actually as smart as she is, she is still only a substitute.

So before a mother of young children decides the family can't live on one pay check, she ought to be quite sure that what she really means is not, "We can't live the way I want to live on one pay check." There's quite a difference between the one and the other.

Dear Abby--

By ABIGAIL VAN BUREN

She Wants to Know!

DEAR ABBY: What, in your opinion, is a good line of work for a girl to get into if she is interested in getting man? —ANXIOUS

DEAR ANXIOUS: Nursing—a man loves a girl who knows how to rub his back. Air line stewardess—where else can you find a man already strapped down?

DEAR ABBY: My wife is a good woman except for one thing. She is a lousy cook. Everything she makes tastes the same. She smokes whiel she cooks and ashes fall into the food. I am always finding something in my dinner that doesn't belong there. One night the supper is under-cooked and the next night it's burned. She hasn't cooked a good meal since I married her and it's been six years. Any suggestions? —INDIGESTION

DEAR INDIGESTION: Your problem didn't originate in the kitchen, and chances are it can't be solved by me in your mailbox. A woman who doesn't care enough about her husband to "try" to put a good meal in front of him needs more help than I can give her in a letter. If there is a marriage counselor in your area, invite him to dinner.

DEAR ABBY: Will you please tell me how you can keep an old witch of a mother-in-law out of your house. This one has had four husands. Buried one, divorced two, and drove the fourth one crazy. (No joking—he is in a mental institution.) She comes over every day, uninvited, and orders everybody around. She talks incessantly and criticizes everything and everybody. She has two other children who are lucky enough to live out of town, and they treat her like they don't even know she is alive. My husband tells me not to pay any attention to her. How can I accomplish this miracle? I think she needs psychiatric care. —VERY VERY NERVOUS

DEAR NERVOUS: Think of your mother-in-law as someone just two steps ahead of the man in the white coat and your resentment will turn to compassion and your anger to resignation. Do this for your own sanity, or you will beat her to the psychiatrist.

CONFIDENTIAL TO "Paul": Don't worry. If criticism had any real power to harm, the skunk would be extinct by now.

Stop worrying. Write to Abby. For a personal reply enclose a self-addressed, stamped envelope.

Hate to write letters? Send one dollar to Abby, Box 3365, Beverly Hills, Calif., for Abby's new booklet, "How to Write Letters For All Occasions."

Make It Snappy

NEW YORK (UPI)—Ahoy, amateur photographers. Leep the light out of the dark room with a special window unit that combines room-darkening shades with side frames that blot out the sun. These blackout accessories are available through your local shade shop, the Window Shade Manufacturers Association reports.

A nutcracker comes in handy when opening bottles with tiny lids and lids that want to stick.

maternity sweaters

EVERYONE NEEDS A SWEATER!

A jacquard - stitch cardigan sweater of orlon acrylic with elasticized front and back yokes for perfect adjustment.

Cradle time for maternity fashions
315 N. Tejon 635-1372
Still downtown yet out of the heavy parking area

50th ANNIVERSARY SPECIAL

Why Arthur Murray Offers a $30 Course
For Only $15.50 Limited Time
Call Now for an Appt.
We are offering a special $30 course for only $15.50 as our 50th Anniversary Special of the Arthur Murray School of Dancing. We want you to see for yourself how quickly and easily you can learn the new steps in an Arthur Murray franchised studio. Find out how much fun it is to master the Fox Trot, Cha-Cha, Twist, etc.
Free Studio Parties
Even if you've never danced before, you can go dancing after a lesson or two! And at gay student parties, you'll meet new friends . . . gain new poise and popularity. There are no strangers at Arthur Murray's. Everybody dances and has fun. This $30 course for $15.50 is good for a limited time only.
ARTHUR MURRAY
School of Dancing
424 S. Nevada 632-7648
STUDIO HOURS
Weekdays 11:00 a.m. to 10:00 p.m.
Saturdays 10 a.m. to 6 p.m.

symbol of quality . . .
American Beauty
MACARONI PRODUCTS

91
1872
NEWTON LUMBER

The BROADMOOR THEATRE
NOW SHOWING!
— DAILY AT 8:00 P.M. —
AMERICAN INTERNATIONAL presents
EDGAR ALLAN POE'S
THE RAVEN
PATHECOLOR
PRICE LORRE KARLOFF
MATINEE SUNDAY 2:30

★ MIDNITE SHOW SATURDAY AT 11:30 P.M.!
THE GIANT STORY OF MODERN HAWAII!
COLUMBIA PICTURES presents A JERRY BRESLER PRODUCTION
CHARLTON HESTON YVETTE MIMIEUX
GEORGE CHAKIRIS FRANCE NUYEN
JACK DARREN
DIAMOND HEAD
Doors Open 11:15
Tickets Now on Sale . . .
All Seats $1.00!
CHIEF

"Bring the Whole Family!"
"All You Can Eat" (Smorgasbord Style)
ONLY $1.35
Children Under 4 Free
4 thru 8 . . . 75c
FRIDAY'S & SATURDAY'S 4 to 8 P.M.
Join us SUNDAY'S, Serving Continuously 11 P.M. to 7 P.M., "All You Can eat" $1.50.
GARDEN LANE RESTAURANT
Manitou Springs, One Block West of the Archway to Manitou Springs, on Highway 24, West. Phone: 685-5048.

NOW! at your Westland Theatres

CHIEF 21½ E. PIKES PEAK
Doors 12:45 — Shows 1:00
75c Till 6 Then $1.00
Children 50c
HELD 3RD WEEK!
Fred MacMurray • Nancy Olson
IT'S A BLAST!
Walt Disney Son of FLUBBER
At 1:00 - 3:07 - 5:14 - 7:21 - 9:28

PEAK 113 E. PIKES PEAK
Doors 12:45 — Shows 1:00
$1.00 Till 6, Then $1.25
Children 50c
Students & Military $1.00
HELD 3RD WEEK!
Jack Lemmon and Lee Remick
NOMINATED FOR ACADEMY AWARDS
BEST ACTOR • BEST ACTRESS
For Their Role in
"Days of Wine and Roses"
At: 1:33 — 4:04 — 6:35 — 9:06

8th STREET 8TH STREET & BROOKSIDE
Gates 6:30 — Shows 7:15
Adults 75c — Kids Free
TONITE ONLY!
3 FEATURES 3
VICTOR MATURE
"ZARAK"
Color at 7:30 Only!
The Sound of Music
"THE TRAPP FAMILY"
Color at 9:09 Only!
DICK CLARK
"Because They're Young"
At 11:05 Only!

KRAZY KAT
3905 N. Nevada
Dance to the music of
THE DEL RAYS
Thur.-Fri.-Sat.-Sun.
7:30 to 12:00 P.M.

The MOORS
Cocktail Hour
Everyday
Monday thru Friday
Hot Hors D' Oeuvres
5:00 till 7:00
We Serve Only The Finest Premiun Beef
Stratmoor Hills — 3 miles South on Old Hiway 85-87
E Street Entrance to Fort Carson
Phone 392-3439

LOOP
FIRESIDE LOUNGE AND HICKORY ROOM
NOW REOPENED
Completely Redecorated . . .
. . . offering the same friendly service, same wonderful food and cocktails, in the pleasant atmosphere folks always enjoy when they come to the Loop.
COME IN! ENJOY THE NEW LOOP
Listen and Dance to Music by Clara and Del. Nightly
Manitou's Finest Night Club and Dining Spot
• COMPLETE BAR SERVICE
• DANCING AND ENTERTAINMENT NIGHTLY
• OPEN PIT CHARCOAL BROILED STEAK
• CHICKEN AND SEA FOODS
963 Manitou Ave. Ph. 685-9975
Manitou Springs 10 Minute Drive, West on Highway 24 From Colorado Springs

☆ ☆ ☆ ☆ ☆ ☆ ☆ ☆ ☆ ☆ ☆ ☆ ☆
A FABULOUS NEW DRAMATIC ADVENTURE
METRO GOLDWYN MAYER presents CINERAMA
HOW THE WEST WAS WON
TECHNICOLOR
SCHEDULE & PRICES
MATINEES (2 p.m. Wed. & Sat. $1.65; Sunday & Holidays $2.25)
EVENINGS: Sun. thru Thurs. 8 p.m. $2.25; Fri. & Sat. 8:30 p.m. $2.50
MATINEES DAILY APRIL 8-15, $1.65
CARROLL BAKER · LEE J. COBB
HENRY FONDA · CAROLYN JONES
KARL MALDEN · GREGORY PECK
GEORGE PEPPARD · ROBERT PRESTON
DEBBIE REYNOLDS · JAMES STEWART
ELI WALLACH · JOHN WAYNE
RICHARD WIDMARK · SPENCER TRACY
Many sequences filmed on the WESTERN SLOPES of COLORFUL COLORADO!
DENVER COLORADO HOME OF CINERAMA
Cooper
Reserved Tickets in Colorado Springs at World Wide Travel Systems, Inc. 130 E. Pikes Peak Ave. Phone 634-8833 Colorado Springs
☆ ☆ ☆ ☆ ☆ ☆ ☆ ☆ ☆ ☆ ☆ ☆ ☆

Nightly
Monday Thru Saturday
the Profiles
Fred Costello & Bob Alexander
At The FOXES
Alamo Hotel

OPENING
Saturday, March 9
Italian FOODS
UNSURPASSED IN THE CASA LUNA ROOM OF THE ROARING 20's
220 East Cimarron
(Sorry, Liquor Not Available Yet!)
OPEN WEEK DAYS 11 A.M. to 10 P.M.
SUNDAYS 12 NOON to 10 P.M.
BIG NAMES IN ENTERTAINMENT COMING APRIL 1st

UTE
126 E. PIKES PEAK AVE.
630-8886
Open 12:45
75c to 6
Children 25c
Starts TODAY
HE'S ALL DOLLED-UP TO MAKE YOU LAUGH
The funniest heart-warming adventure you ever saw! It's Jackie Gleason as you've never seen him before!

Paramount Picture presents Jackie Gleason in Papa's Delicate Condition
Technicolor
HEAR "CALL ME IRRESPONSIBLE" THE HIT SONG FROM "PAPA"
GLYNIS JOHNS
CHARLIE RUGGLES · LAUREL GOODWIN · LINDA BRUHL
Extra
Color Cartoon Laughs
"GOOD AND GUILTY"
Color Sports "MIGHTY MITES"

Tompkins
17 SO. NEVADA
633-7810
Open 12:45
75c to 6
THE YEAR'S DOUBLE FUN-SHOWS!
ROCK HUDSON
DORIS DAY
TONY RANDALL
"LOVER COME BACK"

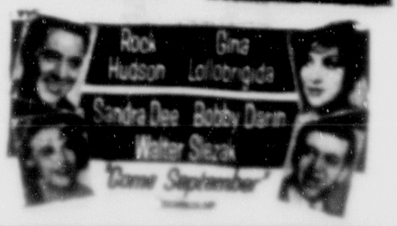

Eight presidents were born in Virginia. They were Washington, Jefferson, Monroe, Madison, Tyler, William H. Harrison, Taylor and Wilson.

Judge Dismisses Tax Charges Against Beck

TACOMA, Wash. (AP)—A federal judge has dismissed income tax evasion charges against Dave Beck Sr., former president of the Teamsters Union, and five others accused of conspiring with him.

"It would be a waste of public funds to carry prosecution further," U.S. Dist. Judge George H. Boldt said.

Beck, 68, is serving a five-year sentence at McNeil Island Federal Penitentiary near here. He was convicted in December 1957 of evading $240,000 in income taxes for 1950-53 and two counts of filing false returns for the union.

The U.S. Circuit Court of Appeals set the tax evasion conviction aside in January 1962 on the question of taxability of embezzled money.

The tax evasion case was sent back for retrial, but Asst. U.S. Atty. Jack S. Obenoeur said Wednesday the government decided Monday against another trial because Beck is in prison on the false returns conviction. He will not be eligible for parole for about a year. He is serving a five-year sentence for filing false returns for the union.

Conspiracy charges were dropped against Nathan W. Shefferman, a labor consultant, and his son, Shelton, of Chicago. Beck's son, Dave Jr., Seattle; and the late Fred Verschuren Sr. Seattle, who was an accountant for the union.

Norwegian Girl Gets Honorary Title in U.S.

WHEAT RIDGE (AP) — An 18-year-old Norwegian high school girl was named Honorary Sweetheart Wednesday by the Wheat Ridge chapter of the Order of DeMolay, a spokesman said.

The girl, Merete Selmer of Kristensund, Norway, is currently a student at Wheat Ridge High School where she is studying on an American Field Service Scholarship.

Bill Hardesty, a spokesman for the Masonic group, said Miss Selmer attended a DeMolay installation March 3. He said she liked it so much that she wanted to join. But since the organization's membership is limited to males 14 to 21 years old, she could not become a member.

At a meeting Wednesday the 100 members voted unanimously to make her Honorary Sweetheart. Hardesty said such action is unique and, to his knowledge, had never been done elsewhere.

He said a report of the action was being sent to Colorado headquarters of the group, suggesting that Miss Selmer be named statewide Honorary Sweetheart.

'VISION FOR SHRINE' — Mrs. Sarah Bartholomae of Los Angeles points to a sketch which she had an architect draw up of a $1 million shrine she says she plans to build east of Los Angeles in the shape of John Glenn's Mercury space capsule. The 47-year-old woman received a $4 million divorce settlement last month. She said that following Glenn's flight she had a vision during a prayer, in which she saw the space vehicle "not as the Mercury capsule, but as a beautiful shrine." (AP Wirephoto)

Latins Tighten Travel Curbs in Anti-Red Move

NEW YORK (UPI) — Mexico and its Central American neighbors tightened curbs on travel today as a precaution against possible Communist attempts to disrupt President Kennedy's visit to Costa Rica March 18.

Panama closed its Costa Rican border and Mexico imposed restrictions on travel to that country. Costa Rica expelled four Nicaraguan Communists said to be plotting to disrupt Kennedy's scheduled talks with Central American presidents.

Dispatches from Panama City said only previously authorized travellers will be permitted in the Costa Rican border area from now until after the conference. Even these persons are subject to personal search, the reports said.

In Mexico City, travelers attempting to board planes for San Jose were turned back at the airport if they did not carry a "special visa" now required for travel to Costa Rica.

Communist Cuba has bitterly attacked the Costa Rican conference, at which Kennedy is to discuss U. S. policies, including the Alliance for Progress, with the presidents of El Salvador, Costa Rica, Guatemala, Nicaragua, Honduras and Panama.

Remnants of 150 crude huts built by the soldiers of the weary Continental Army who spent the winter of 1779-80 at Morristown, N.J. have recently been discovered.

Youth Crews Will Be Given Farm Jobs

DENVER (AP) — The State Employment Department will place youth crews on farm jobs in Grand Junction, Sterling, Fort Morgan and the Arkansas Valley this summer.

The aim is to encourage more boys to accept farm jobs.

"For many years we have placed individual youngsters in farm jobs," Bernard E. Teets, department director, said. "This will be the first time we have tried to organize them into crews."

They will be paid on a piece rate basis with a guaranteed minimum scale of 90 cents per hour. No boy less than 16 will be permitted to work more than eight hours a day.

"The big question," Teets said, "is whether city-reared youths will be willing to engage in this type of hard work all summer long, and whether it will be profitable for farmers to employ them."

Buy or sell through a Gazette Telegraph Classified Ad—632-4641

shop Monday and Friday 9:30 'til 9 Kiowa at Tejon 632-3525

MAY-D&F

. . . simple elegance for Spring

A shape that glides from shoulder to hem with just a hint of fit, capped with little sleeves and peter pan collar. Completely lined to retain its artless sophistication . . . a graceful, easy fashion for girls who are growing up.

SIZES 7 TO 12. 10.98

RAYON AND FLAX that looks like linen, neatly piped. Pink only.

MAY-D & F, girls' shop, third floor

Breezy, young sophisticates as seen in American Girl Magazine

in the sub-teen size 6 to 14 glamour world . . . it's just a skimmer, shift and a hop into spring

We're showing just two from our collection of gay pre-teen dresses to strike your fancy this spring. From American Girl magazine, we present a jaunty skimmer topped with a pussy-cat bow and stripes skittering past the waistline, banded in black. Inverted pleat skirt releases to A line. Black brown and beige stripes top the solid brown skirt of viscose, raw silk blend, 14.98. The panel shift of navy blue lightly skims the body . . . is accented with white at sleeve and neck placket with petite buttons. Made of slubbed and nubby-textured rayon, 10.98.

May-D & F, sub-deb shop, third floor.

MAY-D&F

shop Monday and Friday 9:30 'til 9
Kiowa at Tejon 632-3525

Greeks Charge Britishers Are Vandals of Art

By TOM A. CULLEN

LONDON (NEA)—Are the British a nation of "barbarians, vandals, looters of ancient art treasure"?

Is the British Museum "one vast loothouse where the spoils of ancient Greece are illegally held"?

A sizable number of Greeks apparently think that this is so, and they have started a campaign for the return of ancient Greek works of art now in British hands.

Chief bone of contention are the Elgin Marbles, 253 pieces of marble sculpture which once graced the Parthenon on the Acropolis in Athens, and which are now housed in the British Museum.

These priceless sculptures were acquired by Lord Elgin in 1800, transported to England and bought by the British government for $100,000. The British defense has always been that had the treasure not been brought to England it would have been destroyed by neglect, pilfering and wanton damage.

The Greeks, on the other hand, claim that the Elgin Marbles were acquired by trickery, bribery and fraud. Vice Adm. Charalambos Rouchotas, a member of the Greek parliament, is heading the campaign for the return of the Elgin Marbles and has enlisted the support of leading Greek writers, artists and intellectuals.

If he gets no action from the British government, Rouchotas plans to erect illuminated signs over the Acropolis reading: "The profane hand of the British diplomat Thomas Elgin removed the famous Parthenon friezes."

The Greeks are not without their sympathizers here. Many Britons feel that their government should return the sculpture as a gesture of Anglo-Greek friendship. Quite apart from the moral issue, the marbles could be shown to far greater advantage in the clear light of Athens than as they are now shown, tucked away in a gloomy museum, it is argued.

But the British Museum is standing pat. "If every country started demanding back its relics there would be no museums left," a spokesman points out.

Few structures in the world have been battered as much as the Parthenon in its 2,395-year history. The wonder is that anything of it is left to admire.

The Parthenon was built as a temple to Athena between 447 and 432 B.C. when Pericles was the leader in Athens. The structure survived as a pagan temple for 900 years and was converted into a Christian church about 450 A.D. In 1458, Athens was captured by the Turks. The Parthenon was then turned into a mosque.

In 1687 the Turks were besieged in the Acropolis by the Venetians, one of whose shells set off the gunpowder magazine which the Turks had stored in the Parthenon. The explosion blew out all the middle building, threw down many of the marble columns along the long sides and the sculptures with them.

When Lord Elgin came on the scene in 1800 as British ambassador to Turkey he found the Parthenon an empty shell. Some of the fallen sculptures were buried beneath debris, others had been burned for lime, and still others were built into the walls of surrounding houses. Lord Elgin determined to save what he could of the treasure.

Greece was then still part of the Turkish Empire. Lord Elgin obtained permission from the Turkish central government and removed the sculpture to England in 1800 to 1804.

The Elgin Marbles include 15 metopes, or marble panels in high relief; more than a dozen pieces of sculpture including a Caryatid and a statue of Dionysus; and some 400 feet of a 524-foot frieze.

If the Greeks succeed in their present campaign to have the Elgin Marbles returned, they will concentrate on other Greek antiq- best known are the Venus de Milo and the Winged Victory of Samothrace, both in the Louvre in Paris.

Honey bees are not native to North America; they were brought here by early settlers from Europe. Indians knew them as the "white man's fly."

Doing a job . . . and doing it Right!

Berwick trucks are designed to carry the equipment to help the men to do the job . . . and do it right!

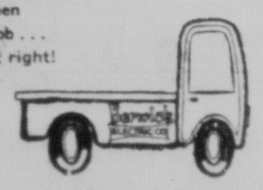

24-hour emergency service

Berwick electrical jobs are designed to help your family live in comfort live conveniently live in safety live better . . . ELECTRICALLY!

Berwick ELECTRIC CO.
129 W. Costilla 632-7683

WALLPAPER SALE
JOHN CROFF PAINT STORE
We Give S&H Green Stamps
2222 West Colo. 634-8084

HUNTING EQUIPMENT · SKIN DIVING EQUIPMENT

SPORT BOAT and TRAVEL SHOW

COME TO DENVER
6th ANNUAL
COLORADO SPORT, BOAT & TRAVEL SHOW
thru Sunday, March 10
Displays • Stage Show
Vacation Valley • Mobile Homes
Camp Trailers • Queen Contest
Fish for Trout

ADMISSION: Adults $1 Children 6-12 50c Children under 6: FREE
HOURS: Thru Friday, 6-11 p.m.; Sat. noon—11 p.m. Sun. noon—9 p.m.
SHOW TIMES: Thru Friday, 8 p.m.; Sat. 3 & 8 p.m. Sun. 3 & 7 p.m.

DENVER COLISEUM
Natl. Western Stadium and Exhibit Hall
See your Phillips 66 Dealer for Special Tickets

SAILBOATS · CABIN CRUISERS · OUTBOARD BOATS & MOTORS · INBOARD BOATS & MOTORS

CAMPING EQUIPMENT · MOTORCYCLES · MOTOR SCOOTERS · TENTS

our poem sings of a free-spirited shoe with a message! like draped shapes! like neat pleats! like glad colors! like bag to match! like wow!

Like Sandler of Boston®

SEE THE COMPLETE COLLECTION

at May-D & F; shoes shown, 9.95 the pair; handbag, 6.95 plus fed. tax. Other Sandler shoes, 8.95 to 10.95.

May—D & F, shoe salon, first floor.

MAY-D&F

Eight presidents were born in Virginia. They were Washington, Jefferson, Monroe, Madison, Tyler, William H. Harrison, Taylor and Wilson.

Judge Dismisses Tax Charges Against Beck

TACOMA, Wash. (AP)—A federal judge has dismissed income tax evasion charges against Dave Beck Sr., former president of the Teamsters Union, and five others accused of conspiring with him.

"It would be a waste of public funds to carry prosecution further," U.S. Dist. Judge George H. Boldt said.

Beck, 68, is serving a five-year sentence at McNeil Island Federal Penitentiary near here. He was convicted in December 1957 of evading $240,000 in income taxes for 1950-53 and two counts of filing false returns for the union.

The U.S. Circuit Court of Appeals set the tax evasion conviction aside in January 1962 on the question of taxability of embezzled money.

The tax evasion case was sent back for retrial, but Asst. U.S. Atty. Jack S. Obenoeur said Wednesday the government decided Monday against another trial because Beck is in prison on the false returns conviction. He will not be eligible for parole for about a year. He is serving a five-year sentence for filing false returns for the union.

Conspiracy charges were dropped against Nathan W. Shefferman, a labor consultant, and his son, Shelton, of Chicago, Beck's son, Dave Jr., Seattle; and the late Fred Verschuren Sr. Seattle, who was an accountant for the union.

Norwegian Girl Gets Honorary Title in U.S.

WHEAT RIDGE (AP) — An 18-year-old Norwegian high school girl was named Honorary Sweetheart Wednesday by the Wheat Ridge chapter of the Order of DeMolay, a spokesman said.

The girl, Merete Selmer of Kristensund, Norway, is currently a student at Wheat Ridge High School where she is studying on an American Field Service Scholarship.

Bill Hardesty, a spokesman for the Masonic group, said Miss Selmer attended a DeMolay installation March 3. He said she liked it so much that she wanted to join. But since the organization's membership is limited to males 14 to 21 years old, she could not become a member.

At a meeting Wednesday the 100 members voted unanimously to make her Honorary Sweetheart. Hardesty said such action is unique and, to his knowledge, had never been done elsewhere.

He said a report of the action was being sent to Colorado headquarters of the group, suggesting that Miss Selmer be named statewide Honorary Sweetheart.

'VISION FOR SHRINE' — Mrs. Sarah Bartholomae of Los Angeles points to a sketch which she had an architect draw up of a $1 million shrine she says she plans to build east of Los Angeles in the shape of John Glenn's Mercury space capsule. The 47-year-old woman received a $4 million divorce settlement last month. She said that following Glenn's flight she had a vision during a prayer, in which she saw the space vehicle "not as the Mercury capsule, but as a beautiful shrine." (AP Wirephoto)

Greeks Charge Britishers Are Vandals of Art

By TOM A. CULLEN

LONDON (NEA)—Are the British a nation of "barbarians, vandals, looters of ancient art treasure"?

Is the British Museum "one vast loothouse where the spoils of ancient Greece are illegally held"?

A sizable number of Greeks apparently think that this is so, and they have started a campaign for the return of ancient Greek works of art now in British hands.

Chief bone of contention are the Elgin Marbles, 253 pieces of marble sculpture which once graced the Parthenon on the Acropolis in Athens, and which are now housed in the British Museum.

These priceless sculptures were acquired by Lord Elgin in 1800, transported to England and bought by the British government for $100,000. The British defense has always been that had the treasure not been brought to England it would have been destroyed by neglect, pilfering and wanton damage.

The Greeks, on the other hand, claim that the Elgin Marbles were acquired by trickery, bribery and fraud. Vice Adm. Charalambos Rouchotas, a member of the Greek parliament, is heading the campaign for the return of the Elgin Marbles and has enlisted the support of leading Greek writers, artists and intellectuals.

If he gets no action from the British government, Rouchotas plans to erect illuminated signs over the Acropolis reading: "The profane hand of the British diplomat Thomas Elgin removed the famous Parthenon friezes."

The Greeks are not without their sympathizers here. Many Britons feel that their government should return the sculpture as a gesture of Anglo-Greek friendship. Quite apart from the moral issue, the marbles could be shown to far greater advantage in the clear light of Athens than as they are now shown, tucked away in a gloomy museum, it is argued.

But the British Museum is standing pat. "If every country started demanding back its relics there would be no museums left," a spokesman points out.

Few structures in the world have been battered as much as the Parthenon in its 2,396-year history. The wonder is that anything of it is left to admire.

The Parthenon was built as a temple to Athena between 447 and 432 B.C. when Pericles was the leader in Athens. The structure survived as a pagan temple for 900 years and was converted into a Christian church about 450 A.D. In 1458, Athens was captured by the Turks. The Parthenon was then turned into a mosque.

In 1687 the Turks were besieged in the Acropolis by the Venetians, one of whose shells set off the gunpowder magazine which the Turks had stored in the Parthenon. The explosion blew out all the middle building, threw down many of the marble columns along the long sides and the sculptures with them.

When Lord Elgin came on the scene in 1800 as British ambassador to Turkey he found the Parthenon an empty shell. Some of the fallen sculptures were buried beneath debris, others had been burned for lime, and still others were built into the walls of surrounding houses. Lord Elgin determined to save what he could of the treasure.

Greece was then still part of the Turkish Empire. Lord Elgin obtained permission from the Turkish central government and removed the sculpture to England in 1800 to 1804.

The Elgin Marbles include 15 metopes, or marble panels in high relief; more than a dozen pieces of sculpture including a Caryatid and a statue of Dionysus; and some 400 feet of a 524-foot frieze.

If the Greeks succeed in their present campaign to have the Elgin Marbles returned, they will concentrate on other Greek antiq- best known are the Venus de Milo and the Winged Victory of Samothrace, both in the Louvre in Paris.

Honey bees are not native to North America; they were brought here by early settlers from Europe. Indians knew them as the "white man's fly."

Latins Tighten Travel Curbs in Anti-Red Move

NEW YORK (UPI) — Mexico and its Central American neighbors tightened curbs on travel today as a precaution against possible Communist attempts to disrupt President Kennedy's visit to Costa Rica March 18.

Panama closed its Costa Rican border and Mexico imposed restrictions on travel to that country. Costa Rica expelled four Nicaraguan Communists said to be plotting to disrupt Kennedy's scheduled talks with Central American presidents.

Dispatches from Panama City said only previously authorized travellers will be permitted in the Costa Rican border area from now until after the conference. Even these persons are subject to personal search, the reports said.

In Mexico City, travelers attempting to board planes for San Jose were turned back at the airport if they did not carry a "special visa" now required for travel to Costa Rica.

Communist Cuba has bitterly attacked the Costa Rican conference, at which Kennedy is to discuss U. S. policies, including the Alliance for Progress, with the presidents of El Salvador, Costa Rica, Guatemala, Nicaragua, Honduras and Panama.

Remnants of 150 crude huts built by the soldiers of the weary Continental Army who spent the winter of 1779-80 at Morristown, N.J. have recently been discovered.

Youth Crews Will Be Given Farm Jobs

DENVER (AP) — The State Employment Department will place youth crews on farm jobs in Grand Junction, Sterling, Fort Morgan and the Arkansas Valley this summer.

The aim is to encourage more boys to accept farm jobs.

"For many years we have placed individual youngsters in farm jobs," Bernard E. Teets, department director, said. "This will be the first time we have tried to organize them into crews."

They will be paid on a piece rate basis with a guaranteed minimum scale of 90 cents per hour. No boy less than 16 will be permitted to work more than eight hours a day.

"The big question," Teets said, "is whether city-reared youths will be willing to engage in this type of hard work all summer long, and whether it will be profitable for farmers to employ them."

Buy or sell through a Gazette Telegraph Classified Ad—632-4641

WALLPAPER SALE
JOHN CROFF PAINT STORE
We Give S&H Green Stamps
2222 West Colo. 634-8084

SPORT BOAT and TRAVEL SHOW
HUNTING EQUIPMENT · SKIN DIVING EQUIPMENT
COME TO DENVER
6th ANNUAL
COLORADO SPORT, BOAT & TRAVEL SHOW
thru Sunday, March 10
Displays • Stage Show
Vacation Valley • Mobile Homes
Camp Trailers • Queen Contest
Fish for Trout
ADMISSION: Adults $1 Children 6-12 50c Children under 6: FREE
HOURS: Thru Friday, 6-11 p.m.; Sat. noon—11 p.m. Sun. noon—9 p.m.
SHOW TIMES: Thru Friday, 8 p.m.; Sat. 3 & 8 p.m. Sun. 3 & 7 p.m.
DENVER COLISEUM
Natl. Western Stadium and Exhibit Hall
See your Phillips 66 Dealer for Special Tickets
SAILBOATS · CABIN CRUISERS · OUTBOARD BOATS & MOTORS · INBOARD BOATS & MOTORS
CAMPING EQUIPMENT · MOTORCYCLES · MOTOR SCOOTERS · TENTS

shop Monday and Friday 9:30 'til 9 Kiowa at Tejon 632-3525

MAY-D&F

... simple elegance for Spring

A shape that glides from shoulder to hem with just a hint of fit, capped with little sleeves and peter pan collar. Completely lined to retain its artless sophistication . . . a graceful, easy fashion for girls who are growing up.

SIZES 7 TO 12. 10.98

RAYON AND FLAX that looks like linen, neatly piped. Pink only.

MAY-D & F, girls' shop, third floor

May-D&F Introduces The Swan

Breezy, young sophisticates as seen in American Girl Magazine

in the sub-teen size 6 to 14 glamour world . . . it's just a skimmer, shift and a hop into spring

We're showing just two from our collection of gay pre-teen dresses to strike your fancy this spring. From American Girl magazine, we present a jaunty skimmer topped with a pussy-cat bow and stripes skittering past the waistline, banded in black. Inverted pleat skirt releases to A line. Black brown and beige stripes top the solid brown skirt of viscose, raw silk blend, 14.98. The panel shift of navy blue lightly skims the body . . . is accented with white at sleeve and neck placket with petite buttons. Made of slubbed and nubby-textured rayon, 10.98.

May-D & F, sub-deb shop, third floor.

MAY-D&F

shop Monday and Friday 9:30 'til 9
Kiowa at Tejon 632-3525

Doing a job . . . and doing it Right!

Berwick trucks are designed to carry the equipment to help the men to do the job . . . and do it right!

24-hour emergency service

Berwick electrical jobs are designed to help your family live in comfort live conveniently live in safety live better . . . ELECTRICALLY!

Berwick ELECTRIC CO.
129 W. Costilla 632-7683

Lighting fixtures, Ranges or dryer outlets, Residential repairs, Wall receptacles

our poem sings of a free-spirited shoe with a message! like draped shapes! like neat pleats! like glad colors! like bag to match! like wow!

Like Sandler of Boston®

SEE THE COMPLETE COLLECTION

at May-D & F; shoes shown, 9.95 the pair; handbag, 6.95 plus fed. tax. Other Sandler shoes, 8.95 to 10.95.

May—D & F, shoe salon, first floor.

MAY-D&F

COLORADO SPRINGS
GAZETTE TELEGRAPH
FRIDAY, MARCH 8, 1963 PAGE 13

AQUA-TOT CLASSES SCHEDULED — Mrs. Shirley Carsell gives instruction to Steve Champion and Lucy Palmer while other members of the aqua-tot class look on at the Young Men's Christian Assn. pool. The 'Y' has announced that new classes in the swim instruction program will start March 20.

(Gazette Telegraph Photo)

* * *

Human Rights Creator's Gift to Man, Editor Says

A question of semantics in the Declaration of Independence has led to the popular theory today that human rights are provided by governments, Robert LeFevre, gazette Telegraph editor, told the Colorado Springs Junior Chamber of Commerce Thursday.

LeFevre was the speaker at the Jaycee membership meeting held at Bernado's Restaurant.

"Human rights come to man by nature and from the Creator. The state may have power, but man has the rights. The state cannot give you life, liberty and the pursuit of happiness," he said.

The editor, who is also president and founder of the Freedom School, made the observations in a discussion of the "Doctrine of Human Rights." During his address, he analysed the first five sentences of the second paragraph of the Declaration of Independence.

"These five sentences are perhaps the most revolutionary ever committed to the English language," LeFevre said.

In prefacing his discussion of the human rights set down in these sentences, the speaker said that today there are two broad theories concerning human rights.

One holds that "rights are whatever governments say they are ... that rights come from the government and stay only as long as the government chooses to permit them to stay," and the other simply states that "rights do not come from the state but derive from men ... men grant power to the state but retain the rights."

He said the latter theory, which led to our Declaration of Independence, was first put forth by John Locke in England in the 18th century. Later, George Mason adopted these precepts and put them into his Virginia Bill of Rights, the forerunner of our Declaration of Independence.

"It is important to remember that the Declaration of Independence is not a government document; it is not a law. It is a statement of intention," LeFevre said.

He pointed to the statement in the Declaration, that "we hold these truths to be self - evident, that all men are created equal, that they are endowed by their Creator with certain unalienable Rights, that among these are Life, Liberty and the Pursuit of Happiness."

"This is a deeply meaningful statement — 'We hold these truths to be self-evident.' This is not a surface desire or a political manifestation. It says that these truths are so deeply rooted that they are self-evident," LeFevre said.

He pointed out that philosophically it is impossible to prove that man lives, "but we know this to be true because it is self-evident."

He pointed out also that our forefathers made clear that these truths "emanate not from the state but from the Creator."

"The document says," LeFevre said, "we have the right to pursue happiness. There is no guarantee whatsoever that you'll get it. The state won't provide it. The state can't provide Life, Liberty and the pursuit of Happiness."

Turning to the next sentence, "That to secure these rights, Governments are instituted among men, deriving their just powers from the consent of the governed," he said it was the word "secure" in this statement which has led to the belief that human rights come from the government.

"The word secure, at the time this Declaration was written, meant only one thing, to make fast or to nail down. It did not mean to get or obtain." "Governments are created by men for the purpose of nailing down these rights, not to get them for men."

He pointed out also that the consent of the governed "does not say consent of the majority."

"They were trying to set up a society of equal rights which means that each person has the right only to what is his. It does not mean that the majority have the right to what belongs to another," the speaker said.

"These rights belong to you as an individual and cannot be alienated by any state, politician or individual," he said.

He said that the condition at the time leading up to the formation of the Declaration of Independence was one which was alienating human rights.

"We, during this time, didn't pay much attention to the king or any government. Americans paid taxes when they felt like it and when the king sent tax collectors to force payment of taxes they tarred and feathered them," LeFevre said.

"They had no social security, no general government around to tell them what to do and what not to do and were making a howling success of this. They said this situation works, and it has worked for 150 years. All men are equal and there are no kings in a society of equal rights," he said.

The speaker pointed out that the concept of equal rights teaches that there are "no special rights for kings or anyone else."

He explained that the Declaration of Independence also gives man the right to alter and change government if it "becomes destructive of these ends," referring to human rights.

"It is your duty to change it if it does this," LeFevre said.

He said that today, the theory that rights are something which are provided by the state has led to the formation of the Communist constitution and the United Nations Charter and is still in effect in England today.

"The Declaration of Independence said men are very important individually and it means that each of you have the same rights as others and that no one has more than anyone else. And the government doesn't give them," he said.

PHARMACIST AID TB DRIVE—Members of the Pikes Peak Pharmaceutical Assn. are spearheading a campaign to create interest in tuberculosis tests by having members of the association and their families take the tests at the El Paso County Tuberculosis Assn., 1015 N. Nevada Ave. Miss Mary Frances Loughlin, executive director of the tuberculosis association, administers the test to 2-year-old Andrew Jackson, being held by his mother, Mrs. George E. Jackson. In the back are Richard Onufrock (left) of Aley Drug and George E. Jackson of Ivywild Pharmacy.

(Gazette Telegraph Photo)

* * *

Businessmen From Denver to Visit Florence

Florence businessmen are being asked to turn out Wednesday, March 20, to greet and meet a large delegation of Denver businessmen who will be stopping off briefly in the city as guests of the Florence Chamber of Commerce.

The Denver group, who call themselves the "Denvoys," are members of the Denver Chamber of Commerce and annually make tours of the state.

This month the Denvoys will visit Fremont county and will arrive at the Pabco plant March 20 at 8 a.m. The group will stop at the plant about 45 minutes and will come directly to the new school cafeteria in Florence for coffee and donuts.

They will spend the bulk of the afternoon in Canon City after stopping for a noon luncheon at the pre - parole center where they have invited members of the Florence Chamber of Commerce and Lions club to eat with them. Others in Canon City invited to the luncheon include the Canon City Chamber of Commerce, Lions Club, and Rotary Club.

Anthony Scutti, secretary of the Florence Chamber of Commerce, asked that as many businessmen as possible turn out to meet the Denver group and make them welcome to this area.

At a recent meeting of the Florence Chamber, the board of directors announced that they are currently seeking a site for an industrial park and have several locations in mind including a couple of sites along the river. The board is seeking between 40 and 160 acres for industrial expansion.

Fremont Single Fund Elects New Officers

J. Walter Martin, Florence postmaster, has been elected vice-president of the newly - organized Fremont county Single Fund committee, it was announced this week.

Burl Huitt, Canon City, has been named president of the organization following a meeting last Friday.

The Fremont County Single Fund committee, spearheaded by the Florence and Canon City Chambers of Commerce, will meet in the near future to complete its final organization and lay ground work for the newly-organized chapter.

Representatives from Florence attending the meeting last Friday in Canon City were Martin, Nick Goodall, Anthony Scutti, John Verlengia, Warren Brown, and Harold Tibbs. Robert Morris and B. A. Lopez are also on the committee from Florence.

Those from Canon City who are serving on the committee include Huitt, Stanley Blunt, Ralph Printz, Ferd Mueller, C. A. Fredrickson, Russ Stiles, George Winters, Nelson Moorhead, and Mrs. Pauline Bryan.

Once the Single Fund chapter has been firmly established, the spearheading groups will step down and the Single Fund chapter will operate as a body separate from either the Florence or Canon City Chambers of Commerce.

Pharmacists to Hear Guest Speaker Sunday

The Pikes Peak Pharmaceutical Association will meet at Palmer House Sunday, cocktail hour 5:30 p.m., dinner at 6:30. The guest speaker will be Edward McDonald, sales manager of the Fox-Vliet Drug Co.

He will present a program entitled, "Sunny Side of the Street." He has given this program with success at other pharmacy meetings and conventions.

Indecent Behavior Brings 90-Day Jail Term Plus Fine

A young Ft. Carson soldier given a 90-day jail sentence and a $100 fine following a hearing on charges of indecent exposure and behavior.

The soldier, Glynn Starrett, 21, 2505 E. Highway 24, was represented by attorney Paul Barber who told the court that the man's problem had been diagnosed as a condition of emotional immaturity by psychiatrists at Fitzsimons Hospital in Denver.

Barber said it was the opinion of the doctors that Starrett was a "medical problem" and his condition could be cured by treatment. He said the soldier would be released from the Army next week and had made plans to return to his home in Linden, Tex., to seek treatment.

Judge Allan Asher talked to the soldier at length, explaining to Starrett that his problem also involved public morals, pointing out to him that his "exhibitionism" had already caused him to become undesirable to the military.

The judge explained that altho he might receive criticism for suspension of the fine and sentence, he did not want to stand in the way of the soldier's finding a solution thru medical help for his problem. The suspensions were granted with the understanding that Starrett would return home and immediately embark upon a program of medical treatment to cure his problem.

Two youths, David Kemppainen, 19, Ft. Carson, and Dennis Webster, 19, 2312 W. Pikes Peak Ave., were found guilty of drag racing charges and each fined $100 and had their rights to drive in the city suspended for 30 days.

The two had previously pleaded guilty to the charges and did not appear in court; however, Judge Asher heard testimony from Police Officer Victor B. Morris who cited the two Feb. 13.

Charges of careless driving were dismissed against Inez Miller, 48, 423 N. Pine St., and Willard Hawkins, 27, 402 N. Cooper Ave.

The court session ended on a light note when Judge Asher requested a plea from a 52-year-old man charged with being drunk.

"Your honor," Gallas Emmerling, 3717 Red Canon, said, "I overindulged; I'm guilty."

This was the first time he had been in court on this charge, he explained, adding it would also be the last.

Judge Asher fined the man $25 which he suspended on the condition that Emmerling not appear in court on a similar chage in one year's time.

"I won't," Emmerling said, thanked the judge, saluted and left the court room smiling.

Palmer Students Placed on Gregg Honor Roll

Proficiency in shorthand earned 26 Palmer High School business students a place on the honor roll of the Gregg Publishing Company.

Half the girls are first - year shorthand students who earned Complete Theory Shorthand Certificates. To qualify for the award they took 10 words of dictation and transcribed it with no less han 90 per cent accuracy within 10 minutes.

The other 13 girls are second-year students working for speed certificates which require five minutes of new material, non-previewed dictation at a specific speed and transcription with at least 95 per cent accuracy within a time limit.

Complete Theory award winners are Judy Adams, Ann Davis, Evelyn Dyson, Coral Eisentraut, Nona Grimsley, Carol Hackney, Kathy Moore, Joyce Quick Susan Re, Mary Sue Rorrer, Linda Saevig, Anita Smith, and Donna Withers.

Linda Barthelman was the only student to earn the 100 speed pin. The following students received 80 speed certificates: Florence Aden, Gerda Akmenkalns, La Juan Alderton, Pat Baldwin, Linda Barthelman, Carolyn Henderson, Karen Kennedy, Johnnie McCoy, Kathy Peterson, Carolyn Risk, Mildred Troth, and Bette Wolber.

CC President Speaker at San Antonio

Colorado College President Dr. Louis T. Benezet today told a group of educators in San Antonio that the most important task facing the nation's teachers is to understand and to shape the individual student's goals. He said this is much more important than techniques in teaching or the new emphasis on subject matter.

Speaking before some 6,000 members of the Texas State Teachers Association meeting in San Antonio, Benezet said:

"The final goal of education should be not merely to fit an individual for some job or career that satisfies him, important though that is to a stable society. The final goal is to help each individual find the means to a personal integrity which will last him throughout life.

Noting that life is a "drudge" without a philosophy to live by, he said learning should aim at the student's coming to believe in his own worth as a human being and as the creature of an ethical society.

Ballroom Dance Course to Begin at YMCA

A course in ballroom dancing for junior high school students will begin Monday and Thursday at the Colorado Springs YMCA, Bijou and Weber.

A six - week Junior Cotillion for seventh and eighth grade boys and girls who are "Y" members and non - members will begin Monday at 7:00 p.m. in the Youth Center.

The program is an opportunity for youngsters to learn ballroom dancing and the social graces at an age where it is easy to teach. Poise, posture, appearance, and self - assurance needed in later social activities will be an outgowth of the instructional program.

Anyone interested in belonging to the cotillion classes may attend this Monday and Thursday as guests of the YMCA.

For additional information contact YMCA Program Secretary, Bob Wierman at 633-4643.

Two CC Lectures To Be Broadcast

Two of the lectures delivered at Colorado College during the recent symposium on "The Contemporary Arts and the Citizen" will be broadcast over FM radio station KCMS on March 10 and 17.

The lecture on "Truth in Art" by Prof. Abraham Kaplan, will be broadcast at 8 p.m. Sunday. KCMS will broadcast the lecture by Princeton music Prof. Milton Babbitt on "The Composer in American Society" at 8 p.m. Sunday, March 17.

These are two of several Colorado College symposium programs recorded by C. M. Edmonds, chief engineer and general manager of KCMS, for broadcast at a later date.

'Y' Aqua-Tot Program Set

The YMCA - sponsored beginners swim program, Aqua - Tot, will begin its next class March 20. Classes are offered at 9 a.m. every Wednesday for children not yet in school and at 3:30 p.m. on Wednesdays for those who are in school. Age limits are 4 to 7 years.

Instruction is given in all basic swimming skills by competent instructors under the direction of Mrs. Tom Mackey, aquatic director of the Y.

The new course will last for a ten - week period. Openings are still available for pre - school boys and girls. Anyone wanting information may call the Y at 633-4643 or come to the Y building to register.

New Book Has High Interest Here

A new book just published, heralded as one of the best ever written on the subject of television, has more than the usual amount of interest for a Colorado Springs couple.

The book is "The People Look at Television", and was authored by Dr. Gary Steiner, son-in-law of Mr. and Mrs. Paul Hudson, 21 Bonfoy Ave.

Dr. Steiner, an associate professor of psychology at the University of Chicago, took on the project thru an independent grant which included interviewing more than two thousands TV viewers.

He has come up with the first definitive study of television and his book takes in every facet of the much - maligned industry.

Dr. Steiner points out first and foremost that television is an entertainment, that viewers watch the box for enjoyment, not to be educated.

When a set breaks down, an irate owner will go to almost any length to have it repaired immediately; not a particularily surprising aspect of the dedicated watcher, Dr. Steiner found.

Critical reviewers in many American magazines and newspapers have acclaimed the book as one that promises to aid the industry as no other study on the subject ever has done in the past.

The publisher is Alfred Knopf and Co.

DOUBLE DEALINGS — Mayor William C. Henderson made a double purchase from 5-year-old twins, Ronnie (left) and Donnie Cooper, to launch the annual Easter Seal fund campaign. The boys, sons of Mr. and Mrs. Clarence Cooper of Coal Creek, south of Florence, are patients at the Rocky Mountain Rehabilitation Center. They are cerebral palsy victims.

(Gazette Telegraph Photo)

Former Resident Died In La Mesa, Calif.

Albert P. Bouchard, a former resident of Colorado Springs, died at a La Mesa, Calif., hospital March 4. He was 48 and a native of Diluth, Minn., and had resisted in Colorado Springs for many years before going to San Diego County, Calif. He is survived by his wife, Mrs. Grac Bouchard; two sons, Michael F. and Gerald L. Bouchard; his mother, Mrs. Marie Bouchard, and two brothers, Thomas and Paul Bouchard, and a sister, Mrs. Virginia Tell.

The rostary was recited Thursday evening and a requiem mass celebrated this morning at Guardian Angels Church, Santee. Burial was in Holy Cross Cemetery, San Diego. Goodbody's Boulevard Chapel has charge of arrangements.

Educational Campaign Set

A forthcoming educational campaign on chronic cough and shortness of breath was announced at the recent meeting of the Pikes Peak Pharmaceutical Association.

The speaker, Dr. Milton L. Wiggins, president of the El Paso County Tuberculosis Association, announced the program to coincide with the TB detection program.

Following his speech, Ron Wreath, president of the Pharmaceutical Association, announced the support of pharmacists in this campaign.

Wreath and members started the ball rolling by receiving the Heaf Tuberculin Test. For information, contact Miss Mary Frances Loughlin, executive director, El Paso County Tuberculosis Assn., 632-5001.

Chiropractors Announce Committee Heads

The excutive officers of the El Paso County Chiropractic Association announces the following committees and chairmen for the year.

Committee on spinal health, chairman Dr. K. W. Ohrdorf; public health and welfare committee to be headed by Dr. G. W. Salsman; labor relations committee chairman, Dr. Gordon Heuser, Dr. Carleton McClure, chairman of the insurance relations committee. Representative to the society of Colorado Chiropractors, Dr. Lewis Silverstein. Dr. Robert Salsman in charge of the industrial relations committee and Dr. E. I. Buettner chairman of the legislative committee.

Executive officers this year are Dr. Gorlyn W. Anderson, president, Dr. William Salsman, vice-president, and Dr. Donald Heuser secretary - treasurer. Dr. Carleton McClure is the immediate past president.

Dr. Anderson stated that anyone may call on the chairmen for information of their respective assignments.

Special Team To Brief Academy Cadets

A special tri - service (Air Force, Army, and Marine) team from the Field Command Defense Atomic Support Agency at Sandia Base, N. Mex., will brief the Class of 1963 on the U.S. nuclear test programs Saturday. The program is classified.

Members of the team include Col. Leo A. Kiley, deputy chief of staff, Weapons Effects and Test Group, Lt. Col. DeBow Freed, U.S. Army, and Maj. Donald H. Edwards of the Marine Corps.

The briefing will cover the 1962 nuclear testing programs on the Nevada test site and the overseas nuclear tests "Operation DOMINIC" held in the South Pacific last year.

Col. Kiley was commander of the military scientific task group for "Operation DOMINIC" and military deputy test manager for the joint atomic Energy Commission and Department of Defense nuclear tests held at the Nevada test site, 65 miles north of Las Vegas.

The colonel's son, Michael, recently received an appointment to the air Force Academy from Congressman Thomas G. Morris.

Col. Freed is chief physicist, Nuclear Branch, for Research Division, of the Field Command.

The third member of the team, Maj. Edwards is program director for Blast Shock and Cratering Weapons Effects and Tests.

Florence City Council Hires Denver Firm for Engineering

The Florence city council, in a speedy session Monday night, hired the firm of Stearns - Rogers to do the engineering work on the proposed water plant and announced that Mrs. Beth Wells has been hired as city clerk replacing Lillis Martin, who recently resigned her post.

The council will negotiate a formal contract with the Denver firm this week and will meet Friday with representatives of the CF&I and the Union Ditch company to cut through the final stages of preliminary planning for the new plant.

Last week the city received the approval of the board of county commissioners for a deed to South Houston avenue, and a deed to 40 acres of west mesa land from the Adamic estate for the plant site.

Once the final legal barriers have been cleared with the CF&I for an easement, and the Union Ditch company for the transfer of water from the Union ditch the city is expected to have preliminary engineering plans within 10 days.

By the end of April the city is hoping to be able to call for bids on the plant and have the plant completed by mid - summer.

In other business Monday night, the city council passed on final reading and adopted ordinance No. 501. . .the model traffic code. A resolution was also passed permitting the city to deposit $100,000 with the Fremont Savings and Loan association in 11 trust accounts.

Mayor Jack McFall called upon Councilman Walter Kimpton, head of the fire and police committee, to meet with the Florence fire department on the matter of city payments to the department.

The mayor, who favors paying the fire department a flat fee of $50 a month for the services of its volunteer firemen, read a prepared statement concerning his views.

"There has been a change in command within the fire department and we expect relations between the fire department and the city council to improve considerably. The firemen have requested that the city pay half the insurance on their Dodge 4 x 4 truck, Jeep and ambulance.

"I agree that Florence residents receive service from the ambulance and recommend the city pay firemen $30 as half the insurance on that unit and the fire district has agreed to pay a like amount.

"I also agree with the city manager that the Jeep and Dodge has no value as fire fighting equipment so far as the city is concerned. Those two units were purchased from the forest service with the understanding that the equipment be used to answer all forest fire calls. This is very commendable on the part of the firemen but city funds should not be earmarked to pay expenses on those units.

"About three years ago the fire and police committee was receptive to a suggestion that the city pay the department a flat $50 per month, or $600 per year. This money would be in payment of fire calls, conventions expenses, or for any items the firemen may wish to use it. The idea was never pursued since some of the firemen believe payment for fire calls would exceed $50 per month. However, the totals paid the firemen for calls for 1960 and 1961 amounted to $361.50, or $838.50 less than the $50 per month flat fee. In 1962 the amount was about $300.

"Many cities, or towns in Colorado prefer this method of payment," McFall told the councilmen. "It will relieve firemen from billing the city, listing names and hours worked, and it will expedite bookkeeping."

Kimpton told the council he will meet with the firemen Saturday to present the flat fee proposal.

Gen. Russ to Fly To Ft. Devens

Brig. Gen. Joseph R. Russ, assistant commander, 5th Infantry Division, will fly to Ft. Devens, Mass., Sunday, for a liaison visit to the 2nd Brigade.

The visit will include Brigade units in the field at nearby Camp Edwards, Mass., and discussion on brigade participation with the other elements of the 5th Division in Exercise Cooltee Crest in May.

Maj. Robert W. Miller, 5th Artillery Battalion commander, will replace the LTC for General Russ.

Annual Youth Contest Set By Odd Fellows

The annual U. N. Pilgrimage for Youth contest for selection of two Colorado Springs delegates to take part in a twenty-one day tour this summer of the United Nations headquarters in New York is now in progress.

Accompanied by 34 youngsters being sponsored by other Odd Fellow Districts in Colorado, the delegates will tour the U.N. Buildings, witness councils and committees in session, have meals in the U. N. delegates dining room and meet representatives of participating nations.

They will visit offices of various member nations including Russia and be guests for an evening at International House where graduate students from many lands live under one roof.

Included in the itinerary are stops at historic shrines across the country, with two days in Washington where they will visit Colorado congressional representatives and observe the House and Senate in operation. All expenses for the two delegates will be paid by the lodges of District 16 Odd Fellows and Rebekahs.

The selection of delegates is based on essays and a questionnair on the subject, "My Community and World Affairs." A test will be given to winning essays writers at 10 a.m. Saturday in the Lodge Hall at 128 N. Nevada. The ten top scorers will be invited to present a five minute speech at 2 p.m. Saturday, Mar. 23 in the Lodge Hall, before a panel of five judges.

The Judging Committee will be composed of Mrs. Max N. Huffman, president of the Women's League of Voters, J. Donald Haney, Colorado Springs attorney, Lt. Col. James R. Woodruff, Chaplain, Ent AFB, Charles E. Whale, local business man, and mrs. Lura Kliewer, retired school teacher.

To be eligible, a student must be a sophomore or a junior and age sixteen or seventeen. Thomas Rich, Harrison High Junior and winner of this year's Sertoma Award, and Jacquelyn Walberg, Calhan Senior, were last year's delegates and will be on hand to answer questions.

A supper will be given by the Rebekah Lodges of District 16 at the Lodge Dining Hall from 5:30 to 8:30 Saturday, March 30, to help raise funds for the tour. The public is invited.

COLORADO SPRINGS
GAZETTE TELEGRAPH
FRIDAY, MARCH 8, 1963 PAGE 13

AQUA-TOT CLASSES SCHEDULED — Mrs. Shirley Carsell gives instruction to Steve Champion and Lucy Palmer while other members of the aqua-tot class look on at the Young Men's Christian Assn. pool. The 'Y' has announced that new classes in the swim instruction program will start March 20.

(Gazette Telegraph Photo)

* * *

Human Rights Creator's Gift to Man, Editor Says

A question of semantics in the Declaration of Independence has led to the popular theory today that human rights are provided by governments, Robert LeFevre, gazette Telegraph editor, told the Colorado Springs Junior Chamber of Commerce Thursday.

LeFevre was the speaker at the Jaycee membership meeting held at Bernado's Restaurant.

"Human rights come to man by nature and from the Creator. The state may have power, but man has the rights. The state cannot give you life, liberty and the pursuit of happiness," he said.

The editor, who is also president and founder of the Freedom School, made the observations in a discussion of the "Doctrine of Human Rights." During his address, he analysed the first five sentences of the second paragraph of the Declaration of Independence.

"These five sentences are perhaps the most revolutionary ever committed to the English language," LeFevre said.

In prefacing his discussion of the human rights set down in these sentences, the speaker said that today there are two broad theories concerning human rights.

One holds that "rights are whatever governments say they are — that rights come from the government and stay only as long as the government chooses to permit them to stay," and the other simply states that "rights do not come from the state but derive from men .... men grant power to the state but retain the rights."

He said the latter theory, which led to our Declaration of Independence, was first put forth by John Locke in England in the 18th century. Later, George Mason adopted these precepts and put them into his Virginia Bill of Rights, the forerunner of our Declaration of Independence.

"It is important to remember that the Declaration of Independence is not a government document; it is not a law. It is a statement of intention," LeFevre said.

He pointed to the statement in the Declaration, that "we hold these truths to be self - evident, that all men are created equal, that they are endowed by their Creator with certain unalienable Rights, that among these are Life, Liberty and the Pursuit of Happiness."

"This is a deeply meaningful statement — 'We hold these truths to be self-evident.' This is not a surface desire or a political manifestation. It says that these truths are so deeply rooted that they are self-evident," LeFevre said.

He pointed out that philosophically it is impossible to prove that man lives, "but we know this to be true because it is self-evident."

He pointed out also that our forefathers made clear that these truths "emanate not from the state but from the Creator."

"The document says," LeFevre said, "we have the right to pursue happiness. There is no guarantee whatsoever that you'll get it. The state won't provide it. The state can't provide Life, Liberty and the pursuit of Happiness."

Turning to the next sentence, "That to secure these rights, Governments are instituted among men, deriving their just powers from the consent of the governed," he said it was the word "secure" in this statement which has led to the belief that human rights come from the government.

"The word secure, at the time this Declaration was written, meant only one thing, to make fast or to nail down. It did not mean to get or obtain." "Governments are created by men for the purpose of nailing down these rights, not to get them for men."

He pointed out also that the consent of the governed "does not say consent of the majority."

"They were trying to set up a society of equal rights which means that each person has the right only to what is his. It does not mean that the majority have the right to what belongs to another," the speaker said.

"These rights belong to you as an individual and cannot be alienated by any state, politician or individual," he said.

He said that the condition at the time leading up to the formation of the Declaration of Independence was one which was alienating human rights.

"We, during this time, didn't pay much attention to the king or any government. Americans paid taxes when they felt like it and when the king sent tax collectors to force payment of taxes they tarred and feathered them," LeFevre said.

"They had no social security, no general government around to tell them what to do and what not to do and were making a howling success of this. They said this situation works, and it has worked for 150 years. All men are equal and there are no kings in a society of equal rights," he said.

The speaker pointed out that the concept of equal rights teaches that there are "no special rights for kings or anyone else."

He explained that the Declaration of Independence also gives man the right to alter and change government if it "becomes destructive of these ends," referring to human rights.

"It is your duty to change it if it does this," LeFevre said.

He said that today, the theory that rights are something which are provided by the state has led to the formation of the Communist constitution and the United Nations Charter and is still in effect in England today.

"The Declaration of Independence said men are very important individually and it means that each of you have the same rights as others and that no one has more than anyone else. And the government doesn't give them," he said.

PHARMACIST AID TB DRIVE—Members of the Pikes Peak Pharmaceutical Assn. are spearheading a campaign to create interest in tuberculosis tests by having members of the association and their families take the tests at the El Paso County Tuberculosis Assn., 1015 N. Nevada Ave. Miss Mary Frances Loughlin, executive director of the tuberculosis association, administers the test to 2-year-old Andrew Jackson, being held by his mother, Mrs. George E. Jackson. In the back are Richard Onufrock (left) of Aley Drug and George E. Jackson of Ivywild Pharmacy.

(Gazette Telegraph Photo)

* * *

Businessmen From Denver to Visit Florence

Florence businessmen are being asked to turn out Wednesday, March 20, to greet and meet a large delegation of Denver businessmen who will be stopping off briefly in the city as guests of the Florence Chamber of Commerce.

The Denver group, who call themselves the "Denvoys," are members of the Denver Chamber of Commerce and annually make tours of the state.

This month the Denvoys will visit Fremont county and will arrive at the Pabco plant March 20 at 8 a.m. The group will stop at the plant about 45 minutes and will come directly to the new school cafeteria in Florence for coffee and donuts.

They will spend the bulk of the afternoon in Canon City after stopping for a noon luncheon at the pre - parole center where they have invited members of the Florence Chamber of Commerce and Lions club to eat with them. Others in Canon City invited to the luncheon include the Canon City Chamber of Commerce, Lions Club, and Rotary Club.

Anthony Scutti, secretary of the Florence Chamber of Commerce, asked that as many businessmen as possible turn out to meet the Denver group and make them welcome to this area.

At a recent meeting of the Florence Chamber, the board of directors announced that they are currently seeking a site for an industrial park and have several locations in mind including a couple of sites along the river. The board is seeking between 40 and 160 acres for industrial expansion.

Fremont Single Fund Elects New Officers

J. Walter Martin, Florence postmaster, has been elected vice-president of the newly - organized Fremont county Single Fund committee, it was announced this week.

Burl Huitt, Canon City, has been named president of the organization following a meeting last Friday.

The Fremont County Single Fund committee, spearheaded by the Florence and Canon City Chambers of Commerce, will meet in the near future to complete its final organization and lay ground work for the newly-organized chapter.

Representatives from Florence attending the meeting last Friday in Canon City were Martin, Nick Goodall, Anthony Scutti, John Verlengia, Warren Brown, and Harold Tibbs. Robert Morris and B. A. Lopez are also on the committee from Florence.

Those from Canon City who are serving on the committee include Huitt, Stanley Blunt, Ralph Printz, Ferd Mueller, C. A. Fredrickson, Russ Stiles, George Winters, Nelson Moorhead, and Mrs. Pauline Bryan.

Once the Single Fund chapter has been firmly established, the spearheading groups will step down and the Single Fund chapter will operate as a body separate from either the Florence or Canon City Chambers of Commerce.

Pharmacists to Hear Guest Speaker Sunday

The Pikes Peak Pharmaceutical Association will meet at Palmer House Sunday, cocktail hour 5:30 p.m., dinner at 6:30. The guest speaker will be Edward McDonald, sales manager of the Fox-Vliet Drug Co.

He will present a program entitled, "Sunny Side of the Street." He has given this program with success at other pharmacy meetings and conventions.

Indecent Behavior Brings 90-Day Jail Term Plus Fine

A young Ft. Carson soldier Thursday in Municipal Court was given a 90-day jail sentesce and a $100 fine following a hearing on charges of indecent exposure and behavior.

The soldier, Glynn Starrett, 21, 2505 E. Highway 24, was represented by attorney Paul Barber who told the court that the man's problem had been diagnosed as a condition of emotional immaturity by psychiatrists at Fitzsimons Hospital in Denver.

Barber said it was the opinion of the doctors that Starrett was a "medical problem" and his condition could be cured by treatment. He said the soldier would be released from the Army next week and had made plans to return to his home in Linden, Tex., to seek treatment.

Judge Allan Asher talked to the soldier at length, explaining to Starrett that his problem also involved public morals, pointing out to him that his "exhibitionism" had already caused him to become undesirable to the military.

The judge explained that altho he might receive criticism for suspension of the fine and sentence, he did not want to stand in the way of the soldier's finding a solution thru medical help for his problem. The suspensions were granted with the understanding that Starrett would return home and immediately embark upon a program of medical treatment to cure his problem.

Two youths, David Kemppainen, 19, Ft. Carson, and Dennis Webster, 19, 2312 W. Pikes Peak Ave., were found guilty of drag racing charges and each fined $100 and had their rights to drive in the city suspended for 30 days.

The two had previously pleaded guilty to the charges and did not appear in court; however, Judge Asher heard testimony from Police Officer Victor B. Morris who cited the two Feb. 13.

Charges of careless driving were dismissed against Inez Miller, 48, 423 N. Pine St., and Willard Hawkins, 27, 402 N. Cooper Ave.

The court session ended on a light note when Judge Asher requested a plea from a 52-year-old man charged with being drunk.

"Your honor," Gallas Emmerling, 3717 Red Canon, said, "I overindulged. I'm guilty."

This was the first time he had been in court on this charge, he explained, adding it would also be the last.

Judge Asher fined the man $25 which he suspended on the condition that Emmerling not appear in court on a similar chage in one year's time.

"I won't," Emmerling said, thanked the judge, saluted and left the court room smiling.

Palmer Students Placed on Gregg Honor Roll

Proficiency in shorthand earned 26 Palmer High School business students a place on the honor roll of the Gregg Publishing Company.

Half the girls are first - year shorthand students who earned Complete Theory Shorthand Certificates. To qualify for the award they took 10 words of dictation and transcribed it with no less han 90 per cent accuracy within 10 minutes.

The other 13 girls are second-year students working for speed certificates which require five minutes of new material, non-previewed dictation at a specific speed and transcription with at least 95 per cent accuracy within a time limit.

Complete Theory award winners are Judy Adams, Ann Davis, Evelyn Dyson, Coral Eisentraut, Nona Grimsley, Carol Hackney, Kathy Moore, Joyce Quick Susan Re, Mary Sue Rorrer, Linda Saevig, Anita Smith, and Donna Withers.

Linda Barthelman was the only student to earn the 100 speed pin. The following students received 80 speed certificates: Florence Aden, Gerda Akmenkalns, La Juan Alderton, Pat Baldwin, Linda Barthelman, Carolyn Henderson, Karen Kennedy, Johnnie McCoy, Kathy Peterson, Carolyn Risk, Mildred Troth, and Bette Wolber.

CC President Speaker at San Antonio

Colorado College President Dr. Louis T. Benezet today told a group of educators in San Antonio that the most important task facing the nation's teachers is to understand and to shape the individual student's goals. He said this is much more important than techniques in teaching or the new emphasis on subject matter.

Speaking before some 6,000 members of the Texas State Teachers Association meeting in San Antonio, Benezet said:

"The final goal of education should be not merely to fit an individual for some job or career that satisfies him, important though that is to a stable society. The final goal is to help each individual find the means to a personal integrity which will last him throughout life.

Noting that life is a drudge without a philosophy to live by, he said learning should aim at the student's coming to believe in his own worth as a human being and as the creature of an ethical society.

Ballroom Dance Course to Begin at YMCA

A course in ballroom dancing for junior high school students will begin Monday and Thursday at the Colorado Springs YMCA, Bijou and Weber.

A six - week Junior Cotillion for seventh and eighth grade boys and girls who are "Y" members and non - members will begin Monday at 7:00 p.m. in the Youth Center.

The program is an opportunity for youngsters to learn ballroom dancing and the social graces at an age where it is easy to teach. Poise, posture, appearance, and self - assurance needed in later social activities will be an outgowth of the instructional program.

Anyone interested in belonging to the cotillion classes may attend this Monday and Thursday as guests of the YMCA.

For additional information contact YMCA Program Secretary, Bob Wierman at 633-4643.

Two CC Lectures To Be Broadcast

Two of the lectures delivered at Colorado College during the recent symposium on "The Contemporary Arts and the Citizen" will be broadcast over FM radio station KCMS on March 10 and 17.

The lecture on "Truth in Art" by Prof. Abraham Kaplan, will be broadcast at 8 p.m. Sunday.

KCMS will broadcast the lecture by Princeton music Prof. Milton Babbitt on "The Composer in American Society" at 8 p.m. Sunday, March 17.

These are two of several Colorado College symposium programs recorded by C. M. Edmonds, chief engineer and general manager of KCMS, for broadcast at a later date.

'Y' Aqua-Tot Program Set

The YMCA - sponsored beginners swim program, Aqua - Tot, will begin its next class March 20. Classes are offered at 9 a.m. every Wednesday for children not yet in school and at 3:30 p.m. on Wednesdays for those who are in school. Age limits are 4 to 7 years.

Instruction is given in all basic swimming skills by competent instructors under the direction of Mrs. Tom Mackey, aquatic director of the Y.

The new course will last for a ten - week period. Openings are still available for pre - school boys and girls. Anyone wanting information may call the Y at 633-4643 or come to the Y building to register.

New Book Has High Interest Here

A new book just published, heralded as one of the best ever written on the subject of television, has more than the usual amount of interest for a Colorado Springs couple.

The book is "The People Look at Television", and was authored by Dr. Gary Steiner, son-in-law of Mr. and Mrs. Paul Hudson, 21 Bonfoy Ave.

Dr. Steiner, an associate professor of psychology at the University of Chicago, took on the project thru an independent grant which included interviewing more than two thousands TV viewers.

He has come up with the first definitive study of television and his book takes in every facet of the much - maligned industry.

Dr. Steiner points out first and foremost that television is an entertainment, that viewers watch the box for enjoyment, not to be educated.

When a set breaks down, an irate owner will go to almost any length to have it repaired immediately; not a particularly surprising aspect of the dedicated watcher, Dr. Steiner found.

Critical reviewers in many American magazines and newspapers have acclaimed the book as one that promises to aid the industry as no other study on the subject ever has done in the past.

The publisher is Alfred Knopf and Co.

Former Resident Died In La Mesa, Calif.

Albert P. Bouchard, a former resident of Colorado Springs, died at a La Mesa, Calif., hospital March 4. He was 48 and a native of Diluth, Minn., and had resisted in Colorado Springs for many years before going to San Diego County, Calif. He is survived by his wife, Mrs. Grac Bouchard; two sons, Michael F. and Gerald L. Bouchard; his mother, Mrs. Marie Bouchard, and two brothers, Thomas and Paul Bouchard, and a sister, Mrs. Virginia Tell.

The rostary was recited Thursday evening and a requiem mass celebrated this morning at Guardian Angels Church, Santee. Burial was in Holy Cross Cemetery, San Diego. Goodbody's Boulevard Chapel has charge of arrangements.

DOUBLE DEALINGS — Mayor William C. Henderson made a double purchase from 5-year-old twins, Ronnie (left) and Donnie Cooper, to launch the annual Easter Seal fund campaign. The boys, sons of Mr. and Mrs. Clarence Cooper of Coal Creek, south of Florence, are patients at the Rocky Mountain Rehabilitation Center. They are cerebral palsy victims.

(Gazette Telegraph Photo)

Educational Campaign Set

A forthcoming educational campaign on chronic cough and shortness of breath was announced at the recent meeting of the Pikes Peak Pharmaceutical Association.

The speaker, Dr. Milton L. Wiggins, president of the El Paso County Tuberculosis Association, announced the program to coincide with the TB detection program.

Following his speech, Ron Wreath, president of the Pharmaceutical Association, announced the support of pharmacists in this campaign.

Wreath and members started the ball rolling by receiving the Heaf Tuberculin Test. For information, contact Miss Mary Frances Loughlin, executive director, El Paso County Tuberculosis Assn., 632-5001.

Chiropractors Announce Committee Heads

The excutive officers of the El Paso County Chiropractic Association announces the following committees and chairmen for the year.

Committee on spinal health, chairman Dr. K. W. Ohrdorf; public health and welfare committee to be headed by Dr. G. W. Salsman; labor relations committee chairman, Dr. Gordon Heuser, Dr. Carleton McClure, chairman of the insurance relations committee. Representative to the society of Colorado Chiropractors, Dr. Lewis Silverstein, Dr. Robert Salsman in charge of the industrial relations committee and Dr. E. I. Buettner chairman of the legislative committee.

Executive officers this year are Dr. Gorlyn W. Anderson, president, Dr. William Salsman, vice-president, and Dr. Donald Heuser secretary - treasurer. Dr. Carleton McClure is the immediate past president.

Dr. Anderson stated that anyone may call on the chairmen for information of their respective assignments.

Special Team To Brief Academy Cadets

A special tri - service (Air Force, Army, and Marine) team from the Field Command Defense Atomic Support Agency at Sandia Base, N. Mex., will brief the Class of 1963 on the U.S. nuclear test programs Saturday. The program is classified.

Members of the team include Col. Leo A. Kiley, deputy chief of staff, Weapons Effects and Test Group, Lt. Col. DeBow Freed, U.S. Army, and Maj. Donald H. Edwards of the Marine Corps.

The briefing will cover the 1962 nuclear testing programs on the Nevada test site and the overseas nuclear tests "Operation DOMINIC" held in the South Pacific last year.

Col. Kiley was commander of the military scientific task group for "Operation DOMINIC" and military deputy test manager for the joint atomic Energy Commission and Department of Defense nuclear tests held at the Nevada test site, 65 miles north of Las Vegas.

The colonel's son, Michael, recently received an appointment to the air Force Academy from Congressman Thomas G. Morris.

Col. Freed is chief physicist, Nuclear Branch for Research Division of the Field Command.

The third member of the team, Maj. Edwards is program director for Blast Shock and Cratering Weapons Effects and Tests.

Florence City Council Hires Denver Firm for Engineering

The Florence city council, in a speedy session Monday night, hired the firm of Stearns - Rogers to do the engineering work on the proposed water plant and announced that Mrs. Beth Wells has been hired as city clerk replacing Lillis Martin, who recently resigned her post.

The council will negotiate a formal contract with the Denver firm this week and will meet Friday with representatives of the CF&I and the Union Ditch company to cut through the final stages of preliminary planning for the new plant.

Last week the city received the approval of the board of county commissioners for a deed to South Houston avenue, and a deed to 40 acres of west mesa land from the Adamic estate for the plant site.

Once the final legal barriers have beeg cleared with the CF&I for an easement, and the Union Ditch company for the transfer of water from the Union ditch the city is expected to have preliminary engineering plans within 10 days.

By the end of April the city is hoping to be able to call for bids on the plant and have the plant completed by mid - summer.

In other business Monday night, the city council passed on final reading and adopted ordinance No. 501. , the model traffic code. A resolution was also passed permitting the city to deposit $100,000 with the Fremont Savings and Loan association in 11 trust accounts.

Mayor Jack McFall called upon Councilman Walter Kimpton, head of the fire and police committee, to meet with the Florence fire department on the matter of city payments to the department.

The mayor, who favors paying the fire department a flat fee of $50 a month for the services of its volunteer firemen, read a prepared statement concerning his views.

"There has been a change in command within the fire department and we expect relations between the fire department and the city council to improve considerably. The firemen have requested that the city pay half the insurance on their Dodge 4 x 4 truck, Jeep and ambulance.

"I agree that Florence residents receive service from the ambulance and recommend the city pay firemen $30 as half the insurance on that unit and the fire district has agreed to pay a like amount.

"I also agree with the city manager that the Jeep and Dodge has no value as fire fighting equipment so far as the city is concerned. Those two units were purchased from the forest service with the understanding that the equipment be used to answer all forest fire calls. This is very commendable on the part of the firemen but city funds should not be earmarked to pay expenses on those units.

"About three years ago the fire and police committee was receptive to a suggestion that the city pay the department a flat $50 per month, or $600 per year. This money would be in payment of fire calls, conventions expenses, or for any items the firemen may wish to use it. The idea was never pursued since some of the firemen believe payment for fire calls would exceed $50 per month. However, the totals paid the firemen for calls for 1960 and 1961 amounted to $361.50, or $838.50 less than the $50 per month flat fee. In 1962 the amount was about $300.

"Many cities, or towns in Colorado prefer this method of payment," McFall told the councilmen. "It will relieve firemen from billing the city, listing names and hours worked, and it will expedite bookkeeping."

Kimpton told the council he will meet with the firemen Saturday to present the flat fee proposal.

Gen. Russ to Fly To Ft. Devens

Brig. Gen. Joseph R. Russ, assistant commander, 5th Infantry Division, will fly to Ft. Devens, Mass. Sunday, for a liaison visit to the 2nd Brigade.

The visit will include Brigade units in the field at nearby Camp Edwards, Mass., and discussion on brigade participation with the other elements of the 5th Division in Exercise Coubre Crest in May.

Maj. Robert W. Miller, 5th Avia tion Battalion commander, will pilot the L20 for General Russ.

Annual Youth Contest Set By Odd Fellows

The annual U. N. Pilgrimage for Youth contest for selection of two Colorado Springs delegates to take part in a twenty-one day tour this summer of the United Nations headquarters in New York is now in progress.

Accompanied by 34 youngsters being sponsored by other Odd Fellow Districts in Colorado, the delegates will tour the U.N. Buildings, witness councils and committees in session, have meals in the U. N. delegates dining room and meet representatives of participating nations.

They will visit offices of various member nations including Russia and be guests for an evening at International House where graduate students from many lands live under one roof.

Included in the itinerary are stops at historic shrines across the country, with two days in Washington where they will visit Colorado congressional representatives and observe the House and Senate in operation. All expenses for the two delegates will be paid by the lodges of District 16 Odd Fellows and Rebekahs.

The selection of delegates is based on essays and a questionnair on the subject, "My Community and World Affairs." A test will be given to winning essays writers at 10 a.m. Saturday in the Lodge Hall at 128 N. Nevada. The ten top scorers will be invited to present a five minute speech at 2 p.m. Saturday, Mar. 23 in the Lodge Hall, before a panel of five judges.

The Judging Committee will be composed of Mrs. Max N. Huffman, president of the Women's League of Voters, J. Donald Haney, Colorado Springs attorney, Lt. Col. James R. Woodruff, Chaplain, Ent AFB, Charles E. Whale, local business man, and mrs. Lura Kliewer, retired school teacher.

To be eligible, a student must be a sophomore or a junior and age sixteen or seventeen. Thomas Rich, Harrison High Junior and winner of this year's Sertoma Award, and Jacquelyn Walberg, Calhan Senior, were last year's delegates and will be on hand to answer questions.

A supper will be given by the Rebekah Lodges of District 16 at the Lodge Dining Hall from 5:30 to 8:30 Saturday, March 16, to help raise funds for the tour. The public is invited.

COLORADO SPRINGS

GAZETTE-TELEGRAPH

Your Freedom Newspaper

We believe that freedom is a gift from God and not a political grant from government. Freedom is neither license nor anarchy. It must be consistent with the truths expressed in such great moral guides as the Golden Rule, the Ten Commandments and the Declaration of Independence.

This newspaper is dedicated to furnishing information to our readers so that they can better promote and preserve their own freedom and encourage others to see its blessing. Only when man is free to control himself and all he produces, can he develop to his utmost capabilities.

Taxes and Exemptions

Because of the existence of taxation, there is a school of thought in America which holds that justice can be obtained only if all tax exemptions are cancelled and, hence, that everyone pays an equal share of all government exactions.

There is a degree of logic in this position. Assuming that taxation must occur, then it is obviously true that when any particular person, property or group obtains an exemption from the general burden, the burden borne by those not so exempted will be correspondingly higher. Simple mathematics will demonstrate the accuracy of that conclusion.

The fallacy within the argument relates to the premise . . . that is, that taxation can be just, or that it must exist, or that it can be equitably divided among all taxpayers.

The history of taxation is very ancient. It goes back to the idea of divine right of kings. It goes back beyond that, to the concept that a divine hierarchy owns the world and everything in it, and that government is divinely ordained.

If one is willing to accept this premise, then ownership never accrues to people. Ownership is always in the hands of divinity. Thus, it would have to follow that all human beings are merely "users" of property and never owners. Hence, it could not be wrong to ask them to pay a fee, annually or at certain stated intervals, in an appeasement of the gods. Such a fee could be considered as a rent, the payment to the real owner, the pantheon of deity which, at the moment, would be generally popular.

But it is incumbent upon us to note that from earliest times known to us, taxation has NEVER been universal.

In Egypt, when Joseph visited upon the people a 20 per cent tax on all produce, Joseph and his brethren were declared to be tax-exempt. So was the pharaoh and the pharaoh's household.

For the popular thought then (and now) is that those who are engaged specifically in work which relates to the extension of divine authority over human affairs, are actually above the paying of the fee.

These ideas, stemming from oriental and Egyptian despots, came into head-on collision when the free city-states of Greece gained their hour in the sun. Taxes in Athens were not collected from everyone. As a matter of fact, there is great doubt that there was anything at all in Athens and in most of the Greek cities (Sparta excepted) which remotely resembles the Egyptian and modern theories of taxation.

In times of crises, certain Greeks could be and were assessed huge sums. Some took it upon themselves to buy a ship to be presented to the city. Truly wealthy Athenians might furnish several ships. Some would pay for a division of the Greek troops. Others might commit their funds to a great public building, a statue, or some other item to enhance the beauty and the glory of the city.

But the payment of these sums, while called for, was considered not so much a tax as a voluntary contribution relating to the ability of the citizen to pay. Thus, honor descended upon those who contributed the most. And until the Peloponesian war, regular and universal taxation was not considered.

Thus, the principal Greek cities practiced more of a tax exemption than they did a general taxing formula. And their prosperity as well as their intellectual pioneering became the marvel of the world. In a sense it still is.

The idea that everyone owes a tax to the government, which is the "eminent authority of the domain" concept, goes back to the idea that government is divine and those serving in it must properly be exempted from the payment for divinity levied against all others.

(Continued below)

Never Permanent

Success and failure never have to be permanent conditions. A success won by the violation of principle is a failure. Often, a failure which is based upon principle turns out to be a success.

Let's All Be Tax Exempt

In order to correctly analyze anything, it is incumbent upon the analyst to reduce his problem to the lowest possible demoninator. Thus, in considering taxation, it is important to reduce the problem to a condition, not of government making, but of nature. Does taxation arise from a state of nature, or is it something which men in government create?

The answer is obvious. Taxes are not paid in a state of nature. Men create taxation and they create both the supposed reasons for taxation and the agency whereby taxes can be collected.

But if we base our thinking on men in a state of nature, we would find that there is no visible reason why some of them should pay taxes to others of them. Taxation, then, has simply become a custom, sanctified by much usage and rightfully today under attack thru much abuse.

Now, let us consider tax exemption from a state of nature. Under a condition in which no taxes existed, obviously everyone would be exempted, even as the early Athenians were exempted save by their own pleasure and honor they could attain thru a large payment.

Let us imagine an analagous situation.

Let us suppose that in a particular country there lived a monarch who ordained that every male under his domain should have the left leg amputated up to the knee.

Let us further suppose that a certain man went to the monarch and pleaded with him in such a manner that finally, for whatever reasons one cares to imagine, the king decided that this particular man did not have to have his leg cut off.

Would it be correct to say that the exempted male, in this case, had received a "benefit" from the king? Would we assume that the others in the kingdom would suffer more because one citizen suffered not at all? Would we not conclude instead that the exempted male had been the only one not injured by the king, rather than supposing that he had been benefited by the king?

The matter is pertinent because the condition we face relates to this school of thought which opposes exemption. For these people who oppose exemption, frequently find themselves advocating increased taxes for others simply because they are impressed with the mathematical fact that the present tax structure is unjust and they detest injustice.

But by urging that others be taxed more in an effort to equalize taxation they are, in fact, urging larger and larger taxes which will, in the end, be heaped upon themselves, too. And good men who might otherwise lend their considerable weight and prestige to a program that would assist in cutting taxes, at least for some, instead find themselves on the other side of the fence, advocating more and more taxes for others.

What is important, we feel, is the immediate recognition by all and sundry that taxation has never been fair, has never been equal and that by its nature it cannot be. There will always be some who escape the burden and always others who pay more.

If this is grasped, then the aim should be to analyse the problem from a state of normalcy, a state of nature. And in such a state, what should be advocated is universal exemption on as rapidly expanding a basis as possible.

If it is to be urged that government needs the money, the argument is barren when confronted with the obvious and appalling needs of those who earn the money for the money they themselves earn. We would like to see more and more firms exempted from taxes, more and more institutions, indeed, more and more individuals.

Not that we expect it to happen in the present situation. But at least the present situation should not impair our ability to reason thru to a proper conclusion.

LIBERTY

If the true spark of religious and civil liberty be kindled, it will burn. Human agency cannot extinguish it. Like the earth's central fire, it may be smothered for a time, but at some time or other, in some place or other, the volcano will break out and flame up to heaven.

DANIEL WEBSTER

To The Point

The Shattered O.A.S.

By RUSSELL KIRK

Ever since 1830-31, until last year, the French were masters of Algeria; and thousands of French farmers and traders settled there. Many of the "colons" who keep Algeria French never had seen France for five or six generations, their families had been North African. So they were as outraged at the prospect of being pushed out by Moslems as citizens of Arizona and New Mexico would be if suddenly those states were to be given back to the Navajos and Hopis. Remember that Algeria was French-governed longer than the American West has been American-governed.

So the resistance - movement called the O.A.S. originally directed against Moslem rebels but eventually becoming itself a terrorist movement directed against the regime of General de Gaulle, fought frantically with its plastic explosives and its submachine guns against both the Moslem and the French power. The O.A.S. leaders for a long time had the open or tacit support of the French Army of Algeria, but never found much financial backing; its agents had to hold up banks, like Irish nationalists half a century ago, to pay for the sinews of war. A good many of the O.A.S. people were Jews — who knew what would happen to them if a Moslem extremist regime assumed power.

Now the game is up. The generals who rebelled against de Gaulle's government are imprisoned. In Algeria itself, what members of the O.A.S. have not fled to Europe are hunted down mercilessly by both the new Algerian regime and unofficial Algerian nationalist zealots: hundreds, and perhaps thousands, of French Algerians, suspected of sympathy with the O.A.S., have been kidnapped by Algerian terrorists, and never will be seen again.

Most of the fugitive O. A. S. members have taken refuge in Italy. There they have asylum, securely enough, because the precarious balance of parties in Italy makes the government too indecisive to dare to be intolerant toward anyone. The intellectual leader of the movement, Jacques Soustelle — once de Gaulle's right arm — was harbored in Rome for a time, but at last was ordered out by the Italian authorities because he possessed no passport; now he wanders, under aliases, across the face of Western Europe. Georges Bidault, one of the most honest and courageous of French political leaders, gave up security and flung in his lot with the O.A.S.; today he, too, is a man without a country.

Others of the O.A.S. have settled in the Balearics, where the Spanish government manifests a certain sympathy for them, altho they do not feel so safe as in Italy. They are investing in real property in booming Palma de Mallorca. The best-known man among them is Ortis, the Algiers cafe-proprietor who raised the standard of revolt against French parliamentary rule. (In Latin lands, the owners of cafes retain a curious political power they never thought of asserting in Anglo - American countries). As usually happens among defeated parties, the Palma O.A.S. have split into two hostile factions—the Catholics, and the Masons.

Paradoxically, the O.A.S. and their sympathizers probably could not have been expelled from their Algerian strongholds except by de Gaulle's power. It is improbable that the Boer and English people of South Africa, established in the Dark Continent far longer than were the Algerian French, can be dislodged by Zulu nationalists.

They'll Do It Every Time — By Jimmy Hatlo

OPEN PARLIAMENT

Letters will not be published without the name and address of the writer. Letters must be received at least two days before publication.

The statements and opinions expressed in this column are those of the contributors and do not necessarily express opinions or convictions held by this newspaper.

UPHOLD RIGHTS

To the Editor:

In a responsible, competitive society such as we now enjoy in these fifty United States of North America: Labor, Business, Government and the Individual — compete with, yet complement one another; all fearing that some specific individual within or without their sphere of influence will become too strong, unfair, or monopolistic. In a reasonable but workable, free but moral society, the dignity, responsibility, and rights of each and every indivual must be upheld over every other consideration no matter how expedient it might seem at the time; for the individual in a democracy, is the lifeblood of labor, business, government. In other words, the individual and the groups with which he chooses to be allied, are the backbone of both a healthy economy and a moral society.

Let us all heed Thomas Jefferson's advice: Democracy, he warned, is the most difficult type of government to have function properly. It requires an educated people, but, even more, it requires a people willing to accept individual responsibility and to take an active part in their government.

WILLIAM R. HENDERSON
523 E. Cache La Poudre Street

'FREE CHOICE'

To the Editor:

Mr. Kennedy said, in Look Magazine, January 15, 1963: "Two great forces— the world of communism and the world of free choice— have, in effect, made a bet about the direction in which history is moving." That we must "move toward comprehensive disarmament and reinforce the United Nations as a channel and forum for peace."

The United Nations Charter, contrary to general belief, was never intended to be a channel or forum for peace.

Its main objective is promotion and accomplishment of world government, with peaceful dissolution and subjugation of the United States of America.

How much "free choice" do nations have which have been "comprehensively disarmed" by the United Nations or its member nations?

Did Koreans have a free choice when they were, in effect, disarmed and half their nation left under Communist control?

Do the satellite nations have free choice about anything now that they have been disarmed, and is the United Nations Organization moving to restore their freedom?

Since the United States involvement with the United Nations, she has been responsible for infamous treachery to many nations.

The United States disarmed Chiang Kai-shek and caused China to be turned over to the Communists.

The United States "disarmed" (ousted) anti-Communist, pro-American Batista and set up gangster Castro.

The United States is responsible for the failure of the Bay of Pigs invasion.

By promoting United Nations Peace Force, the United States "disarmed comprehensively" Katanga, and forced her Christian ruler, Moise Tshombe, into exile. We condoned the most culpable atrocities against the Katangese, and have now set up a Communist rule of Katanga.

What odds would you give to a "bet" on "freedom of choice" when the implementation of the Disarmament Act, 87-297, has been completed? When the United States, as the law provides, is entirely under and controlled by the United Nations International Peace Force?

We are sitting idly by, while the world government planners are using our Constitution as a pawn in the game they are playing. Few people seem to know or care that, unless we withdraw from the United Nations, our own Constitution is null and void.

MRS. C. B. RILEY
2419 Howze St.
El Paso, Texas

OPINION

To the Editor:

PUBLIC OPINION, powerful in action, is again working adversely to the Communist build - up in Cuba and Latin America. Communism and its imitators continue to prove it is a society which cannot feed its people without prompt aid from U. S. taxpayers. It has shown military might only when assisted by U. S. forces.

Great waves of anti - semitism and anti - Negro prejudice often sweep the Soviet and its satellites. Communist Ruler Anna Pauker, in liquidating 350,000 Jews in Rumania, put to death many of her most intimate helpers. Now from Russia we hear of several prominent men with Jewish names being convicted and killed in one day, guilty of what would be termed "unfair trade practices" in a capitalist country. In Bulgaria, 200 Negro students were recently persecuted until they were glad to get out any way they could. In a Communist take - over, union labor is the first casualty and all minorities fare badly wherever any form of dictatorship prevails.

H. L. HUNT
1704 Main Street
Dallas, Texas

GIMME BLOCS

To the Editor:

Looking ahead with grim foreboding to 1964 and the next presidential campaign, it would be well to "take a gander" at a pet program of the New York governor, who aims to be the Republican candidate.

Proposition No. 2 was submitted to the New York voters last November and they slammed it down 2 to 1. But there's nothing to prevent its resurrection as a campaign issue in 1964!

This proposition would have provided subsidies of $50 per month ($600 per annum) for housing middle income families (that is, those with incomes between $5,000 and $7,500). Construction of 5,000 new housing units would have been authorized. Three million famlies in New York State are within the eligible income brackets. The unfortunate families outside this charmed circle, just short of three million in number, would have had to "dig down" to help pay $3 million in taxes for the benefit of the favored 5,000!

Now, obviously, this was to have been what is known as the "camel's nose under the tent flap." This is what would have happened.

Announcements would have been given to the press that applications could be made for 5,000 units of modern new housing for families in the $5,000 to $7,500 income bracket. The $600 per annum rent subsidy would not be baldly stated, but the publicized comparisons between the prevailing rent scales and those to be charged in the new public housing would vividly indicate the value of the special privilege. Naturally, applications by the hundreds of thousands would pour in. Each rejected family would be told that it would be placed on the waiting list. They would also be told that nothing could be done for them until the next referendum — and then only if a bigger public housing budget were authorized. Those hundreds of "waiting list" families would then become an explosive pressure for continuously expanding middle income rent subsidies.

Now, just suppose that the two opposing candidates for the presidency should start trying to outbid one another for this segment of our population!

Where does that leave the present landlord and home owner?

During the period, 1945 to 1951, when the Labor Party ruled Great Britain, 90 per cent of the new housing constructed was owned, subsidized and controlled by the government. It was practically impossible for a private individual to get a permit to build a home for himself, paid for with his own money. Government policy was to discourage such construction!

So, folks, watch out for 1964, when it's quite possible that the two leading candidates will be "slugging it out" for the support of the "gimme blocs."

And, remember this — that no matter which side wins, the American taxpayer will foot the bill!

GRACE LEE KENYON
Bristol
Connecticut

Bids for a Smile

A man crossing a suburban street was knocked down by a huge St. Bernard bounding across the intersection. As he struggled to his feet, he was bowled over again by a tiny foreign sports car.

While a crowd gathered, he got on his feet again, brushed himself off and complained:

"I didn't mind being knocked down by that dog. But that can tied to his tail almost killed me!"

Middle age is that period of life when you would do anything to feel better except give up what's hurting you.

You can fool some of the people all of the time, and all of the people some of the time, but the rest of the time they will make fools of themselves.

Professor Friedman Writes on Freedom

By OSCAR W. COOLEY
Professor of Economics
Ohio Northern University

Although economics is the science of voluntary exchange — how free men use the limited resources of the earth to satisfy their unlimited wants — few of today's professors of economics are conspicuous advocates of voluntaryism and freedom.

In the depressed 1930's economists led the pack of those who turned, snarling, upon capitalism, leaping to the conclusion that the free market had failed, and who urged that political government step in to spend what the free economy had not spent and to employ the workers that private enterprise had not employed. For 25 years the doctrines of J. M. Keynes have been preached in American college classrooms, while the "invisible hand" has been derided, "laissez faire" denounced, and "freedom seldom mentioned.

It is a pleasure then to encounter a top - flight economics professor who, if not exactly a libertarian, is at least a 19th century liberal and a sturdy defender of things economic in the contest with things political. Such is Milton Friedman, University of Chicago, who has written his credo in "Capitalism and Freedom" (U. of Chicago Press, $3.95).

In this 200-page book for the general reader, Friedman discusses money, international trade, education, monopoly (including labor unions), welfare, fiscal policy, licensing, and discrimination, in each case examining what he believes to be the proper institutional arrangements.

In his scheme, Friedman has a role for political government but it is a minor role. He would have the vast bulk of functions performed by free individuals and firms, but he would make government responsible for "the maintenance of law and order to prevent coercion of one individual by another, the enforcement of contracts voluntarily entered into, the definition of the meaning of property rights, the interpretation and enforcement of such rights, and the provision of a monetary framework."

He does not object to government taking care of the insane or of orphans, provided it does not check private charity (which, he remarks, proliferated in "the heydey of laissez-faire"). Nor does he oppose government-run schools, provided parents who prefer to educate their children privately are not forced to support such schools.

He would abolish the present "rag bag" of welfare measures and substitute a simple "negative income tax," or subsidy, which would set "a floor below which no man's net income could fall." At the same time, he admits the danger in allowing people to vote themselves this "negative income tax" out of the pockets of their neighbors but sees no solution but to "rely on the self-restraint and goodwill of the electorate." Some will not share Professor Friedman's faith in the electorate's self—restraint and goodwill.

As regards money—and Friedman is highly regarded as a monetary economist—he assumes that government should monopolize the creation of money, but he would not allow the officials of either the Treasury or the Federal Reserve System to manipulate the economy, as at present, through increase and decrease of the money supply. In place of the present discretionary system, which he holds has over the years been a failure, he would have the Federal Reserve increase the money supply each year by a constant percentage, to be fixed at some point between 3 and 5. If this had been done during the last 50 years, he holds, we would have enjoyed greater monetary stability than we have under the discretionary system.

For a more complete exposition of Friedman's ideas on money, one should read his excellent "A Program for Monetary Stability" (Fordham U. Press, 1960).

As for the gold standard, he finds it undesirable because of the cost of mining gold and not feasible because "the mythology and beliefs required to make it effective do not exist. For gold's automatic check on money creation, he apparently would substitute his 3 to 5 percent fiat.

His solutions for the problems of international economics are purely libertarian: he would have foreign exchange rates free to fluctuate without check, like market prices, and he would drop all trade barriers over a five-year period, initiating wholly free trade. Free or "floating" exchange rates hinge upon abolition of the gold standard, so his theory regarding international payments follows naturally his theory of money.

That setting the exchange rates free would, for good and all, solve the "problem" of balance of payments, he explains by imagining that Japan and the United States are the only countries involved in trade and that at some exchange rate, say 1000 yen equals $1, the Japanese could produce every kind of good more cheaply than the United States. Obviously, the Japanese would sell a great deal to us, and we nothing to them. But what would they do with the dollars we paid them? These would be useless to them. No Japanese would want to give 1000 yen for a dollar that he could not spend. So the dollar would fall in terms of yen. Let's say it fell to 500 yen equals $1. Now Americans would have to pay twice as much for Japanese goods as before, so they would buy less. And Japanese could buy American goods for one-half as much as before. No longer would Japan be able to outsell us. Goods would move both ways. At some exchange rate, whether at 500 yen to the dollar, or another, "all (Japanese) exporters who desire to do so can sell the dollars they get for the goods they export to America to importers who use them to buy goods in America." Thus the exports would just pay for the imports and the payments would automatically balance.

Professor Friedman condemns occupational licensure on the grounds that it denies or impedes free entry into occupations and so generates monopoly. The claim of the American Medical Association that doctors need to be licensed to protect consumers from incompetents and quacks he examines with care and finds without foundation. With free entry into the medical profession the quality of medical practice would rise, not fall, he contends.

In his concluding chapter, Friedman lists the statist reforms of recent years and demonstrates in each case how abysmally they have failed. Meanwhile, the tide has continued to progress, thanks to "the initiative and drive of individuals cooperating through the free market." Why has statism failed? "The central defect of these measures is that they seek through government to force people to act against their own immediate interests in order to promote a supposedly general interest." Self-interest is "one of the strongest and most creative forces known to man."

It is a good book for Professor Friedman's fellow-economists to read. It is an especially good book for seniors majoring in economics who have not yet decided what their economic philosophy is.

Question Box

Question No. 160: "Why do so many persons believe in high taxes?"

Answer: Undoubtedly the reason is because they believe that somebody else is going to pay these high taxes. The income tax was put over in the belief that the rich were going to pay the income tax, but now the person who is in the 20 per cent bracket is paying a great bulk of the taxes.

Another thing that fools the great mass of people who think they pay little taxes is that they pay the great part of the indirect taxes — that is, the taxes that are added to what they buy. Every cost has to be added to the price of a thing in order for the employer or manufacturer to stay in business.

And the total cost of government amounts to at least one-third of the national income, so everything that a person buys is loaded with taxes. Instead of paying 66 cents for an item, he pays $1 for it. In other words, he could buy one half more if it were not for high taxes.

And very few people realize that all taxation is a form of robbery. It is based on initiated force. And taxes are what lead us into one war after another. If the government couldn't tax, we wouldn't be in all these wars all over the world.

Taxes have been part of life for thousands and thousands of years and few people see the great harm that comes from taxation. And very few people realize that the people in low income brackets are the big taxpayers. They are misguided and believe the corporations and the rich pay the taxes, but the corporations and rich have to pass on the taxes. If they don't pass on the taxes, there are fewer tools and the workers have to work for less because they produce less.

We will attempt to answer any question pertaining to the means used to improve the well-being of all mankind on this earth. The means, of course, predetermine the results.

Let's Take the Offensive

By HARRY BROWNE

In the past two years interest in constitutional government, free enterprise economics and American foreign policy has skyrocketed. Literally millions of Americans have rediscovered Americanism, and the development is inspiring.

Such an upsurge of interest in freedom can produce spectacular results. It can restore the original productive climate — free from government interference — that created the most abundant society in history. The current revival can accomplish this — but it is not certain.

UNDERSTANDING

The uncertainty rests on whether or not our concern about the wrong policies of the last thirty years becomes channeled into positive programs. An understanding of what's wrong can only be a preface to constructive action to make things right. And as long as we remain stuck in the preface, the enemies of freedom have nothing to worry about.

CUBAN EXAMPLE

The recent Cuban "crisis" is an example where one wrong policy was replaced by another wrong one. We were so busy criticizing the administration's poor approach to Cuba, we forgot to promote a correct approach. When we finally succeeded in forcing a change, what we got was as far from a solution as what we started with.

Reactions to other areas of national policy have been similar. We quickly point out the obvious errors, but don't favor our listeners with the correct policy. We must begin stressing positive proposals.

Once we begin pressing for what is right, the trend to collectivism will rapidly reverse itself. But as long as we are mired in studies of evil, exposes of evil, and complaints about evil, nothing will change — at least not for the better.

Instead of trying to stop new programs that would worsen the prevailing collectivist climate, let's initiate programs that will increase freedom. Let's start asking for what we want — and force the enemies of freedom to try to stop us.

WHAT WE ARE FOR

We're not against Medicare to solve the problems of the aged — we're for the Liberty Amendment to solve everyone's problems. We're not against a new U.N. bond issue — we're for total withdrawal from the anti-American U.N.

So let's quit being lured into debating the enemy's proposals — and starting making ours the issues.

Let's speak out for what we want — instead of complaining about what we don't like.

In other words, let's take the offensive!

QUICK QUIZ

Q—Does animal life exist in the Sargasso Sea?

A—Yes. Crabs, peculiar small fish called fishing frogs, certain small snails and worms not to be found elsewhere in the world, live among the weed growth.

Q—What is a month's mind Mass?

A—In the Roman Catholic Church, a requiem Mass offered a month after a death or burial.

Q—Into how many time zones is the earth divided?

A—Twenty-four time zones, each 15 degrees longitude wide.

Q—From what directions do trade winds blow?

A—From the northeast and the southeast, always.

Q—Where was the scene of the first naval battle of the American Revolution?

A—Machias Bay, Me., where the British cutter "Margaretta" was captured.

Q—What are some of the pseudonyms under which William Thackeray wrote?

A—Michael Angelo Titmarsh, Jeames, and Charles James Yellowplush.

Q—Has the Cabinet remained unchanged thruout the administration of any president?

A—Yes, in that of Franklin Pierce.

Colors

ACROSS

1,5,8 Shades of green
12 Indian powder
13 Tree
14 Mine entrance
15 Theme (music)
16 Among (prefix)
17 Yellow metal
18 Eat out (obs.)
20 Chemical abbreviation
21 Love god
22 Educational degree
24 Eternity
26 Shade of blue
30 Begin
34 Beverage
35 Tract
37 God of love
38 Broadway hero
40 Bell
42 Full of (suffix)
43 —— green
45 Scores in bowling
47 Hew
49 Indian
50 Against
53 Out of (prefix)
55 Fermenting agent
59 Chair
60 Indeed (Anglo-Ir.)
62 Minute object
63 Every
64 Eccentric wheel
65 Zoological genus
66 Crude boats
67 Make melancholy
68 Gaseous element

DOWN

1 Masculine nickname
2 Goat
3 Light green
4 Scram — off
5 One (Scot.)
6 See
7 Colorless
8 Reddish-blue
9 Scent
10 Farm building
11 Standards (ab.)
19 Icelandic work
23 Ice mass
25 Bone
26 Oath
27 Shade of red
28 Eastern title
29 Joiners
31 Wild
32 Pink shade
33 Ultra (Fr.)
36 Pismires
39 Crude tools
41 Subdued color
44 Behold!
46 "The —— —— cometh"
48 Pink shade
50 Afloat
51 Close
52 Small nail
54 Radiations
56 Winged
57 French town
58 A certain age
61 Play caller (slang)

Answer to Previous Puzzle

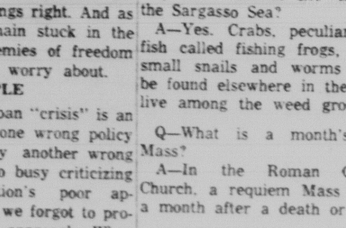

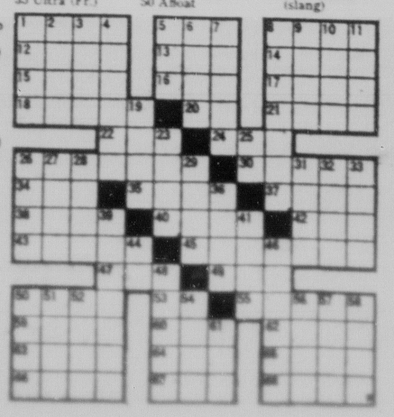

COLORADO SPRINGS

GAZETTE-TELEGRAPH

Your Freedom Newspaper

We believe that freedom is a gift from God and not a political grant from government. Freedom is neither license nor anarchy. It must be consistent with the truths expressed in such great moral guides as the Golden Rule, the Ten Commandments and the Declaration of Independence.

This newspaper is dedicated to furnishing information to our readers so that they can better promote and preserve their own freedom and encourage others to see its blessing. Only when man is free to control himself and all he produces, can he develop to his utmost capabilities.

Taxes and Exemptions

Because of the existence of taxation, there is a school of thought in America which holds that justice can be obtained only if all tax exemptions are cancelled and, hence, that everyone pays an equal share of all government exactions.

There is a degree of logic in this position. Assuming that taxation must occur, then it is obviously true that when any particular person, property or group obtains an exemption from the general burden, the burden borne by those not so exempted will be correspondingly higher. Simple mathematics will demonstrate the accuracy of that conclusion.

The fallacy within the argument relates to the premise. . . that is, that taxation can be just, or that it must exist, or that it can be equitably divided among all taxpayers.

The history of taxation is very ancient. It goes back to the idea of divine right of kings. It goes back beyond that, to the concept that a divine hierarchy owns the world and everything in it, and that government is divinely ordained.

If one is willing to accept this premise, then ownership never accrues to people. Ownership is always in the hands of divinity. Thus, it would have to follow that all human beings are merely "users" of property and never owners. Hence, it could not be wrong to ask them to pay a fee, annually or at certain stated intervals, in an appeasement of the gods. Such a fee could be considered as a rent, the payment to the real owner, the pantheon of deity which, at the moment, would be generally popular.

But it is incumbent upon us to note that from earliest times known to us, taxation has NEVER been universal.

In Egypt, when Joseph visited upon the people a 20 per cent tax on all produce, Joseph and his brethren were declared to be tax-exempt. So was the pharaoh and the pharaoh's household.

For the popular thought then (and now) is that those who are engaged specifically in work which relates to the extension of divine authority over human affairs, are actually above the paying of the fee.

These ideas, stemming from oriental and Egyptian despots, came into head-on collision when the free city-states of Greece gained their hour in the sun. Taxes in Athens were not collected from everyone. As a matter of fact, there is great doubt that there was anything at all in Athens and in most of the Greek cities (Sparta excepted) which remotely resembles the Egyptian and modern theories of taxation.

In times of crises, certain Greeks could be and were assessed huge sums. Some took it upon themselves to buy a ship to be presented to the city. Truly wealthy Athenians might furnish several ships. Some would pay for a division of the Greek troops. Others might commit their funds to a great public building, a statue, or some other item to enhance the beauty and the glory of the city.

But the payment of these sums, while called for, was considered not so much a tax as a voluntary contribution relating to the ability of the citizen to pay. Thus, honor descended upon those who contributed the most. And until the Peloponesian war, regular and universal taxation was not considered.

Thus, the principal Greek cities practiced more of a tax exemption than they did a general taxing formula. And their prosperity as well as their intellectual pioneering became the marvel of the world. In a sense it still is.

The idea that everyone owes a tax to the government, which is the "eminent authority of the domain" concept, goes back to the idea that government is divine and those serving in it must properly be exempted from the payment for divinity levied against all others.

(Continued below)

Never Permanent

Success and failure never have to be permanent conditions. A success won by the violation of principle is a failure. Often, a failure which is based upon principle turns out to be a success.

Let's All Be Tax Exempt

In order to correctly analyze anything, it is incumbent upon the analyst to reduce his problem to the lowest possible demoninator. Thus, in considering taxation, it is important to reduce the problem to a condition, not of government making, but of nature. Does taxation arise from a state of nature, or is it something which men in government create?

The answer is obvious. Taxes are not paid in a state of nature. Men create taxation and they create both the supposed reasons for taxation and the agency whereby taxes can be collected.

But if we base our thinking on men in a state of nature, we would find that there is no visible reason why some of them should pay taxes to others of them. Taxation, then, has simply become a custom, sanctified by much usage and rightfully today under attack thru much abuse.

Now, let us consider tax exemption from a state of nature. Under a condition in which no taxes existed, obviously everyone would be exempted, even as the early Athenians were exempted save by their own pleasure and honor they could attain thru a large payment.

Let us imagine an analagous situation.

Let us suppose that in a particular country there lived a monarch who ordained that every male under his domain should have the left leg amputated up to the knee.

Let us further suppose that a certain man went to the monarch and pleaded with him in such a manner that finally, for whatever reasons one cares to imagine, the king decided that this particular man did not have to have his leg cut off.

Would it be correct to say that the exempted male, in this case, had received a "benefit" from the king? Would we assume that the others in the kingdom would suffer more because one citizen suffered not at all? Would we not conclude instead that the exempted male had been the only one not injured by the king, rather than supposing that he had been benefited by the king?

The matter is pertinent because the condition we face relates to this school of thought which opposes exemption. For these people who oppose exemption, frequently find themselves advocating increased taxes for others simply because they are impressed with the mathematical fact that the present tax structure is unjust and they detest injustice.

But by urging that others be taxed more in an effort to equalize taxation they are, in fact, urging larger and larger taxes which will, in the end, be heaped upon themselves, too. And good men who might otherwise lend their considerable weight and prestige to a program that would assist in cutting taxes, at least for some, instead find themselves on the other side of the fence, advocating more and more taxes for others.

What is important, we feel, is the immediate recognition by all and sundry that taxation has never been fair, has never been equal and that by its nature it cannot be. There will always be some who escape the burden and always others who pay more.

If this is grasped, then the aim should be to analyse the problem from a state of normalcy, a state of nature. And in such a state, what should be advocated is universal exemption on as rapidly expanding a basis as possible.

If it is to be urged that government needs the money, the argument is barren when confronted with the obvious and appalling needs of those who earn the money for the money they themselves earn. We would like to see more and more firms exempted from taxes, more and more institutions, indeed, more and more individuals.

Not that we expect it to happen in the present situation. But at least the present situation should not impair our ability to reason thru to a proper conclusion.

LIBERTY

If the true spark of religious and civil liberty be kindled, it will burn. Human agency cannot extinguish it. Like the earth's central fire, it may be smothered for a time, but at some time or other, in some place or other, the volcano will break out and flame up to heaven.

DANIEL WEBSTER

To The Point

The Shattered O.A.S.

By RUSSELL KIRK

Ever since 1830-31, until last year, the French were masters of Algeria; and thousands of French farmers and traders settled there. Many of the "colons" who keep Algeria French never had seen France for five or six generations, their families had been North African. So they were as outraged at the prospect of being pushed out by Moslems as citizens of Arizona and New Mexico would be if suddenly those states were to be given back to the Navajos and Hopis. Remember that Algeria was French-governed longer than the American West has been American-governed.

So the resistance - movement called the O.A.S. originally directed against Moslem rebels but eventually becoming itself a terrorist movement directed against the regime of General de Gaulle, fought frantically with its plastic explosives and its submachine guns against both the Moslem and the French power. The O.A.S. leaders for a long time had the open or tacit support of the French Army of Algeria, but never found much financial backing. its agents had to hold up banks, like Irish nationalists half a century ago, to pay for the sinews of war. A good many of the O.A.S. people were Jews — who knew what would happen to them if a Moslem extremist regime assumed power.

Now the game is up. The generals who rebelled against de Gaulle's government are imprisoned. In Algeria itself, what members of the O.A.S. have not fled to Europe are hunted down mercilessly by both the new Algerian regime and unofficial Algerian nationalist zealots: hundreds, and perhaps thousands, of French Algerians, suspected of sympathy with the O.A.S., have been kidnapped by Algerian terrorists, and never will be seen again.

Most of the fugitive O. A. S. members have taken refuge in Italy. There they have asylum, securely enough, because the precarious balance of parties in Italy makes the government too indecisive to dare to be intolerant toward anyone. The intellectual leader of the movement, Jacques Soustelle — once de Gaulle's right arm — was harbored in Rome for a time, but at last was ordered out by the Italian authorities because he possessed no passport; now he wanders, under aliases, across the face of Western Europe. Georges Bidault, one of the most honest and courageous of French political leaders, gave up security and flung in his lot with the O.A.S.; today he, too, is a man without a country.

Others of the O.A.S. have settled in the Balearics, where the Spanish government manifests a certain sympathy for them, altho they do not feel so safe as in Italy. They are investing in real property in booming Palma de Mallorca. The best-known man among them is Ortis, the Algiers cafe-proprietor who raised the standard of revolt against French parliamentary rule. (In Latin lands, the owners of cafes retain a curious political power they never thought of asserting in Anglo - American countries). As usually happens among defeated parties, the Palma O.A.S. have split into two hostile factions—the Catholics, and the Masons.

Paradoxically, the O.A.S. and their sympathizers probably could not have been expelled from their Algerian strongholds except by de Gaulle's power. It is improbable that the Boer and English people of South Africa, established in the Dark Continent far longer than were the Algerian French, can be dislodged by Zulu nationalists.

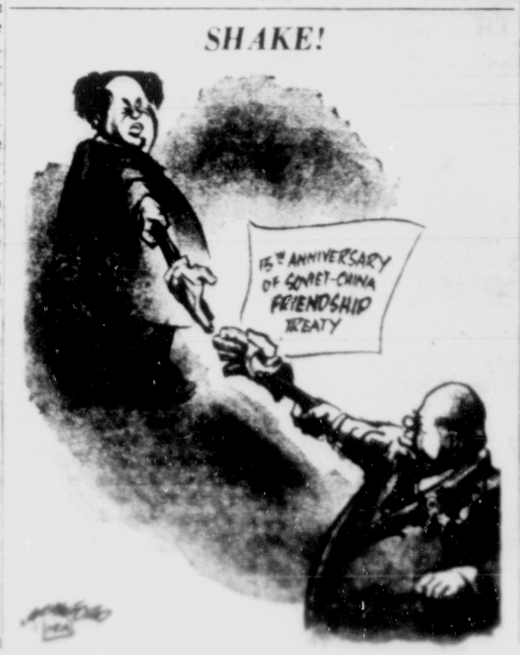

They'll Do It Every Time — By Jimmy Hatlo

OPEN PARLIAMENT

Letters will not be published without the name and address of the writer. Letters must be received at least two days before publication.

The statements and opinions expressed in this column are those of the contributors and do not necessarily express opinions or convictions held by this newspaper.

UPHOLD RIGHTS

To the Editor:

In a responsible, competitive society such as we now enjoy in these fifty United States of North America: Labor, Business, Government and the Individual — compete with, yet complement one another; all fearing that some specific individual within or without their sphere of influence will become too strong, unfair, or monopolistic. In a reasonable but workable, free but moral society, the dignity, responsibility, and rights of each and every indivual must be upheld over every other consideration no matter how expedient it might seem at the time; for the individual in a democracy, is the lifeblood of labor, business, government. In other words, the individual and the groups with which he chooses to be allied, are the backbone of both a healthy economy and a moral society.

Let us all heed Thomas Jefferson's advice: Democracy, he warned, is the most difficult type of government to have function properly. It requires an educated people, but, even more, it requires a people willing to accept individual responsibility and to take an active part in their government.

WILLIAM R. HENDERSON
523 E. Cache La Poudre Street

'FREE CHOICE'

To the Editor:

Mr. Kennedy said, in Look Magazine, January 15, 1963: "Two great forces— the world of communism and the world of free choice— have, in effect, made a bet about the direction in which history is moving." That we must "move toward comprehensive disarmament and reinforce the United Nations as a channel and forum for peace."

The United Nations Charter, contrary to general belief, was never intended to be a channel or forum for peace.

Its main objective is promotion and accomplishment of world government, with peaceful dissolution and subjugation of the United States of America.

How much "free choice" do nations have which have been "comprehensively disarmed" by the United Nations or its member nations?

Did Koreans have a free choice when they were, in effect, disarmed and half their nation left under Communist control?

Do the satellite nations have free choice about anything now that they have been disarmed, and is the United Nations Organization moving to restore their freedom?

Since the United States involvement with the United Nations, she has been responsible for infamous treachery to many nations.

The United States disarmed Chiang Kai-shek and caused China to be turned over to the Communists.

The United States "disarmed" (ousted) anti-Communist, pro-American Batista and set up gangster Castro.

The United States is responsible for the failure of the Bay of Pigs invasion.

By promoting United Nations Peace Force, the United States "disarmed comprehensively" Katanga, and forced her Christian ruler, Moise Tshombe, into exile. We condoned the most culpable atrocities against the Katangese, and have now set up a Communist rule of Katanga.

What odds would you give to a "bet" on "freedom of choice" when the implementation of the Disarmament Act, 87-297, has been completed? When the United States, as the law provides, is entirely under and controlled by the United Nations International Peace Force?

We are sitting idly by, while the world government planners are using our Constitution as a pawn in the game they are playing. Few people seem to know or care that, unless we withdraw from the United Nations, our own Constitution is null and void.

MRS. C. B. RILEY
2419 Howze St.
El Paso, Texas

OPINION

To the Editor:

PUBLIC OPINION, powerful in action, is again working adversely to the Communist build - up in Cuba and Latin America. Communism and its imitators continue to prove it is a society which cannot feed its people without prompt aid from U. S. taxpayers. It has shown military might only when assisted by U. S. forces.

Great waves of anti - semitism and anti - Negro prejudice often sweep the Soviet and its satellites. Communist Ruler Anna Pauker, in liquidating 350,000 Jews in Rumania, put to death many of her most intimate helpers. Now from Russia we hear of several prominent men with Jewish names being convicted and killed in one day, guilty of what would be termed "unfair trade practices" in a capitalist country. In Bulgaria, 200 Negro students were recently persecuted until they were glad to get out any way they could. In a Communist take - over, union labor is the first casualty and all minorities fare badly wherever any form of dictatorship prevails.

H. L. HUNT
1704 Main Street
Dallas, Texas

GIMME BLOCS

To the Editor:

Looking ahead with grim foreboding to 1964 and the next presidential campaign, it would be well to "take a gander" at a pet program of the New York governor, who aims to be the Republican candidate.

Proposition No. 2 was submitted to the New York voters last November and they slammed it down 2 to 1. But there's nothing to prevent its resurrection as a campaign issue in 1964!

This proposition would have provided subsidies of $50 per month ($600 per annum) for housing middle income families (that is, those with incomes between $5,000 and $7,500). Construction of 5,000 new housing units would have been authorized. Three million famlies in New York State are within the eligible income brackets. The unfortunate families outside this charmed circle, just short of three million in number, would have had to "dig down" to help pay $3 million in taxes for the benefit of the favored 5,000!

Now, obviously, this was to have been what is known as the "camel's nose under the tent flap." This is what would have happened.

Announcements would have been given to the press that applications could be made for 5,000 units of modern new housing for families in the $5,000 to $7,500 income bracket. The $600 per annum rent subsidy would not be baldly stated, but the publicized comparisons between the prevailing rent scales and those to be charged in the new public housing would vividly indicate the value of the special privilege. Naturally, applications by the hundreds of thousands would pour in. Each rejected family would be told that it would be placed on the waiting list. They would also be told that nothing could be done for them until the next referendum — and then only if a bigger public housing budget were authorized. Those hundreds of "waiting list" families would then become an explosive pressure for continuously expanding middle income rent subsidies.

Now, just suppose that the two opposing candidates for the presidency should start trying to outbid one another for this segment of our population!

Where does that leave the present landlord and home owner?

During the period, 1945 to 1951, when the Labor Party ruled Great Britain, 90 per cent of the new housing constructed was owned, subsidized and controlled by the government. It was practically impossible for a private individual to get a permit to build a home for himself, paid for with his own money. Government policy was to discourage such construction!

So, folks, watch out for 1964, when it's quite possible that the two leading candidates will be "slugging it out" for the support of the "gimme blocs."

And, remember this — that no matter which side wins, the Amrican taxpayer will foot the bill!

GRACE LEE KENYON
Bristol
Connecticut

Bids for a Smile

A man crossing a suburban street was knocked down by a huge St. Bernard bounding across the intersection. As he struggled to his feet, he was bowled over again by a tiny foreign sports car.

While a crowd gathered, he got on his feet again, brushed himself off and complained:

"I didn't mind being knocked down by that dog. But that can tied to his tail almost killed me!"

Middle age is that period of life when you would do anything to feel better except give up what's hurting you.

You can fool some of the people all of the time, and all of the people some of the time, but the rest of the time they will make fools of themselves.

Professor Friedman Writes on Freedom

By OSCAR W. COOLEY
Professor of Economics
Ohio Northern University

Although economics is the science of voluntary exchange — how free men use the limited resources of the earth to satisfy their unlimited wants — few of today's professors of economics are conspicuous advocates of voluntaryism and freedom.

In the depressed 1930's economists led the pack of those who turned, snarling, upon capitalism, leaping to the conclusion that the free market had failed, and who urged that political government step in to spend what the free economy had not spent and to employ the workers that private enterprise had not employed. For 25 years the doctrines of J. M. Keynes have been preached in American college classrooms, while the "invisible hand" has been derided, "laissez faire" denounced, and "freedom seldom mentioned.

It is a pleasure then to encounter a top - flight economics professor who, if not exactly a libertarian, is at least a 19th century liberal and a sturdy defender of things economic in the contest with things political. Such is Milton Friedman, University of Chicago, who has written his credo in "Capitalism and Freedom" (U. of Chicago Press, $3.95).

In this 200-page book for the general reader, Friedman discusses money, international trade, education, monopoly (including labor unions), welfare, fiscal policy, licensing, and discrimination, in each case examining what he believes to be the proper institutional arrangements.

In his scheme, Friedman has a role for political government but it is a minor role. He would have the vast bulk of functions performed by free individuals and firms, but he would make government responsible for "the maintenance of law and order to prevent coercion of one individual by another, the enforcement of contracts voluntarily entered into, the definition of the meaning of property rights, the interpretation and enforcement of such rights, and the provision of a monetary framework."

He does not object to government taking care of the insane or of orphans, provided it does not check private charity (which, he remarks, proliferated in "the heydey of laissez-faire"). Nor does he oppose government-run schools, provided parents who prefer to educate their children privately are not forced to support such schools.

He would abolish the present "rag bag" of welfare measures and substitute a simple "negative income tax," or subsidy, which would set "a floor below which no man's net income could fall." At the same time, he admits the danger in allowing people to vote themselves this "negative income tax" out of the pockets of their neighbors but sees no solution but to "rely on the self-restraint and goodwill of the electorate." Some will not share Professor Friedman's faith in the electorate's self—restraint and goodwill.

As regards money—and Friedman is highly regarded as a monetary economist—he assumes that government should monopolize the creation of money, but he would not allow the officials of either the Treasury or the Federal Reserve System to manipulate the economy, as at present, through increase and decrease of the money supply. In place of the present discretionary system, which he holds has over the years been a failure, he would have the Federal Reserve increase the money supply each year by a constant percentage, to be fixed at some point between 3 and 5. If this had been done during the last 50 years, he holds, we would have enjoyed greater monetary stability than we have under the discretionary system.

For a more complete exposition of Friedman's ideas on money, one should read his excellent "A Program for Monetary Stability" (Fordham U. Press, 1960).

As for the gold standard, he finds it undesirable because of the cost of mining gold and not feasible because "the mythology and beliefs required to make it effective do not exist. For gold's automatic check on money creation, he apparently would substitute his 3 to 5 percent fiat.

His solutions for the problems of international economics are purely libertarian: he would have foreign exchange rates free to fluctuate without check, like market prices, and he would drop all trade barriers over a five-year period, initiating wholly free trade. Free or "floating" exchange rates hinge upon abolition of the gold standard, so his theory regarding international payments follows naturally his theory of money.

That setting the exchange rates free would, for good and all, solve the "problem" of balance of payments, he explains by imagining that Japan and the United States are the only countries involved in trade and that at some exchange rate, say 1000 yen equals $1, the Japanese could produce every kind of good more cheaply than the United States. Obviously, the Japanese would sell a great deal to us, and we nothing to them. But what would they do with the dollars we paid them? These would be useless to them. No Japanese would want to give 1000 yen for a dollar that he could not spend. So the dollar would fall in terms of yen. Let's say it fell to 500 yen equals $1. Now Americans would have to pay twice as much for Japanese goods as before, so they would buy less. And Japanese could buy American goods for one-half as much as before. No longer would Japan be able to outsell us. Goods would move both ways. At some exchange rate, whether at 500 yen to the dollar, or another, "all (Japanese) exporters who desire to do so can sell the dollars they get for the goods they export to America to importers who use them to buy goods in America." Thus the exports would just pay for the imports and the payments would automatically balance.

Professor Friedman condemns occupational licensure on the grounds that it denies or impedes free entry into occupations and so generates monopoly. The claim of the American Medical Association that doctors need to be licensed to protect consumers from incompetents and quacks he examines with care and finds without foundation. With free entry into the medical profession the quality of medical practice would rise, not fall, he contends.

In his concluding chapter, Friedman lists the statist reforms of recent years and demonstrates in each case how abysmally they have failed. Meanwhile, the tide has continued to progress, thanks to "the initiative and drive of individuals cooperating through the free market." Why has statism failed? "The central defect of these measures is that they seek through government to force people to act against their own immediate interests in order to promote a supposedly general interest." Self-interest is "one of the strongest and most creative forces known to man."

It is a good book for Professor Friedman's fellow-economists to read. It is an especially good book for seniors majoring in economics who have not yet decided what their economic philosophy is.

Question Box

Question No. 160: "Why do so many persons believe in high taxes?"

Answer: Undoubtedly the reason is because they believe that somebody else is going to pay these high taxes. The income tax was put over in the belief that the rich were going to pay the income tax, but now the person who is in the 20 per cent bracket is paying a great bulk of the taxes.

Another thing that fools the great mass of people who think they pay little taxes is that they pay the great part of the indirect taxes — that is, the taxes that are added to what they buy. Every cost has to be added to the price of a thing in order for the employer or manufacturer to stay in business.

And the total cost of government amounts to at least one-third of the national income, so everything that a person buys is loaded with taxes. Instead of paying 66 cents for an item, he pays $1 for it. In other words, he could buy one half more if it were not for high taxes.

And very few people realize that all taxation is a form of robbery. It is based on initiated force. And taxes are what lead us into one war after another. If the government couldn't tax, we wouldn't be in all these wars all over the world.

Taxes have been part of life for thousands and thousands of years and few people see the great harm that comes from taxation. And very few people realize that the people in low income brackets are the big taxpayers. They are misguided and believe the corporations and the rich pay the taxes, but the corporations and rich have to pass on the taxes. If they don't pass on the taxes, there are fewer tools and the workers have to work for less because they produce less.

We will attempt to answer any question pertaining to the means used to improve the well-being of all mankind on this earth. The means, of course, predetermine the results.

Colors

ACROSS

1,5,8 Shades of green
12 Indian powder
13 Tree
14 Mine entrance
15 Theme (music)
16 Among (prefix)
17 Yellow metal
18 Eat out (obs.)
20 Chemical abbreviation
21 Love god
22 Educational degree
24 Eternity
26 Shade of blue
30 Begin
34 Beverage
35 Tract
37 God of love
38 Broadway hero
40 Bell
42 Full of (suffix)
43 —— green
45 Scores in bowling
47 Hew
49 Indian
50 Against
53 Out of (prefix)
55 Fermenting agent
59 Chair
60 Indeed (Anglo-Ir.)
62 Minute object
63 Every
64 Eccentric wheel
65 Zoological genus
66 Crude boats
67 Make melancholy
68 Gaseous element

DOWN

1 Masculine nickname
2 Goat
3 Light green
4 Scrap off
5 One (obs.)
6 See
7 Colorless
8 Reddish-blue
9 Scent
10 Farm building
11 Standards (ab.)
19 Icelandic work
23 Ice mass
25 Bone
26 Oath
27 Shade of red
28 Eastern title
29 Joiners
31 Wild
32 Pink shade
33 Ultra (Fr.)
36 Pismires
39 Crude tools
41 Subdued color
44 Behold!
46 "The —— —— cometh"
48 Pink shade
50 Afloat
51 Close
52 Small nail
54 Radiations
56 Winged
57 French town
58 A certain age
61 Play caller (slang)

Answer to Previous Puzzle

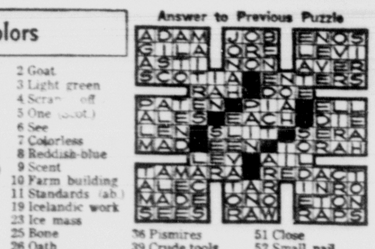

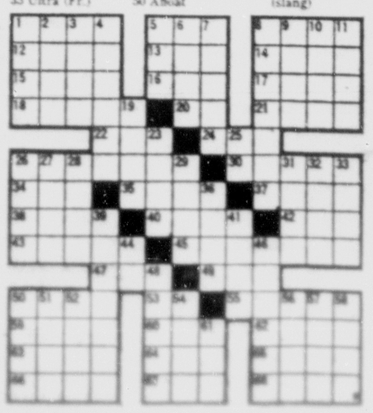

Let's Take the Offensive

By HARRY BROWNE

In the past two years interest in constitutional government, free enterprise economics and American foreign policy has skyrocketed. Literally millions of Americans have rediscovered Americanism, and the development is inspiring.

Such an upsurge of interest in freedom can produce spectacular results. It can restore the original productive climate — free from government interference — that created the most abundant society in history. The current revival can accomplish this — but it is not certain.

UNDERSTANDING

The uncertainty rests on whether or not our concern about the wrong policies of the last thirty years becomes channeled into positive programs. An understanding of what's wrong can only be a preface to constructive action to make things right. And as long as we remain stuck in the preface, the enemies of freedom have nothing to worry about.

CUBAN EXAMPLE

The recent Cuban "crisis" is an example where one wrong policy was replaced by another wrong one. We were so busy criticizing the administration's poor approach to Cuba, we forgot to promote a correct approach. When we finally succeeded in forcing a change, what we got was as far from a solution as what we started with.

Reactions to other areas of national policy have been similar. We quickly point out the obvious errors, but don't favor our listeners with the correct policy. We must begin stressing positive proposals.

Once we begin pressing for what is right, the trend to collectivism will rapidly reverse itself. But as long as we are mired in studies of evil, exposes of evil, and complaints about evil, nothing will change — at least not for the better.

Instead of trying to stop new programs that would worsen the prevailing collectivist climate, let's initiate programs that will increase freedom. Let's start asking for what we want — and force the enemies of freedom to try to stop us.

WHAT WE ARE FOR

We're not against Medicare to solve the problems of the aged — we're for the Liberty Amendment to solve everyone's problems. We're not against a new U.N. bond issue — we're for total withdrawal from the anti-American U.N.

So let's quit being lured into debating the enemy's proposals — and starting making ours the issues.

Let's speak out for what we want — instead of complaining about what we don't like.

In other words, let's take the offensive!

QUICK QUIZ

Q—Does animal life exist in the Sargasso Sea?

A—Yes. Crabs, peculiar small fish called fishing frogs, certain small snails and worms not to be found elsewhere in the world, live among the weed growth.

Q—What is a month's mind Mass?

A—In the Roman Catholic Church, a requiem Mass offered a month after a death or burial.

Q—Into how many time zones is the earth divided?

A—Twenty-four time zones, each 15 degrees longitude wide.

Q—From what directions do trade winds blow?

A—From the northeast and the southeast, always.

Q—Where was the scene of the first naval battle of the American Revolution?

A—Machias Bay, Me., where the British cutter "Margaretta" was captured.

Q—What are some of the pseudonyms under which William Thackeray wrote?

A—Michael Angelo Titmarsh, Jeames, and Charles James Yellowplush.

Q—Has the Cabinet remained unchanged thruout the administration of any president?

A—Yes, in that of Franklin Pierce.

Strength in Scattered Blue Chips Is Noted

NEW YORK (AP)—Strength in scattered blue chips was a feature of an irregular stock market early this afternoon.

The general picture was one of slight gains and losses among key stocks.

The market was indecisive, showing a slight gain at the opening, turning irregular, posting a gain later in the morning, then lapsing into a hodge podge of plus and minus signs.

Buying was attracted to a number of the oils, tobaccos, and mail order-retails, among others. Stees, rails and motors were thoroughly scrambled.

The economic background had a new shadow of doubt thrown into it by the worsening of unemployment in February, but that month's retail sales held close to the January record, and auto production was scheduled to rise.

Sentiment among Wall Street analysts was generally one of restrained optimism.

Reflecting a rise which no longer held true as trading worked into the afternoon, the Associated Press average of 60 stocks at noon was up .6 at 255.2 with industrials up 1.3, rails unchanged, and utilities up .4.

The investment sector of the market was drawn once again to the oils. Standard Oil (New Jersey) gained a fraction and touched another new high. Texaco advanced more than a point. Gains of about a point were posted for Tidewater and Getty while Royal Dutch added a fraction.

Also bolstering the averages, Woolworth gained well over a point and Du Pont about a point.

Speculative buying brought gains of about a point to Korvette and Ward Industries.

Avnet Electronics, strong during the past two sessions, dropped a fraction on profit taking. The president of the Company, Lester Avnet, asked about the reason for the stock's rise, said the company had licensed one of its processes to IBM. IBM was off about 2.

Fractional losers included Chrysler, American Telephone, U.S. Steel, Jones & Laughlin, Goodrich, Consolidated Edison, Baltimore & Ohio, Schering, and Pfizer.

The Dow Jones industrial average at noon was up 1.76 at 673.19.

American Stock Exchange prices were mostly higher in moderate trading. Gainers included Arkansas Louisiana Gas, Cinerama, Hecla Mines, Lefcourt Realty, Reinsurance Investment, Rusco Industries, Syntex and Thompson-Starrett. Insurance Co. of North America lost more than a point.

Corporate and U.S. Government bonds showed little change.

Art Society To Make Annual Selection

The Contemporary Art Society of the Colorado Springs Fine Arts Center will make its annual selection Sunday of an important work of art which members will purchase and give to the Fine Arts Center permanent collection.

Selection will be made at the Society's annual dinner meeting Sunday night at the Fine Arts Center. The membership will vote on one painting, sculpture or other art piece from a field of ten works previously selected by a guest juror, Lewis story, assistant director of the Denver Art Museum.

Story's selections were from an original group of some 30 art works, most of which were selected and sponsored by individual Society members. All of these will be on exhibit at the Fine Arts Center now thru April 8, with the ten finalists and the Society's choice all identified.

This year's gift will be the 7th addition to the permanent collection made by the Contemporary Art Society which was organized in 1956 by area art enthusiasts interested in not only aiding the fine arts Center but in having a part in its advancement.

Mr. and Mrs. David Pfaelzer are co - chairmen of this year's selection.

Love Shows No Interest in Vice Presidency

DENVER (AP) — A suggestion by Richard M. Nixon that Gov. John A. Love might be a possible Republican nominee for vice president didn't get much response from Colorado's new chief executive.

"I've got problems of my own," he said when newsmen asked him about Nixon's remark in Washington. "I've got a job to do here in Colorado."

Reflecting on the suggestion a few minutes, he commented: "My mother will like it."

More Railway Lines Planned by Russians

MOSCOW (AP) — The Soviet Union plans to build 3,000 miles of new railway line during 1963.

The Transport Ministry announced also that 1,468 miles of present line will be electrified this year.

Of the new lines, the Ministry said, the most difficult will be the Abakan - Traishet stretch on the South Siberian trunkline. This stretch of 468 miles will cross dense forests and a mountain range and will require nine tunnels and several hundred bridges.

Ranch Land Sells For $169,074

R. E. Lee has sold a parcel of ranch land to the 4-Way Ranch, Inc. for $169,074.56, according to a real estate conveyance certificate filed Thursday in the office of the county clerk.

The land is located northeast of Falcon, northwest of U.S. 24, between C and S and Judge Orr Roads.

Youth Gets Suspended Jail Sentence Here

Richard Leon Wilson, 18, of Norwood Ave. received a suspended sentence of 30 days in county jail, a $10 fine and $7 costs from Justice of the Peace H. C. McShane Thursday for malicious mischief.

Wilson pleaded guilty to damaging a rack Feb. 21, belonging to a Denver newspaper.

Sergeant Speaks To Science Club

Sgt. Airman 1.C. John F. Upton of Ft. Carson spoke Wednesday to members of the Harrison High School Science Club on the subject of chemical, biological and radiological material. He showed a film to illustrate his talk.

The sergeant was asked to speak to the students by Alan Sinton, secretary of the Science Club. Sponsors of the club are Miss Nellie McCool and John Beechwood.

Vital Statistics

BIRTHS

AIR FORCE ACADEMY HOSPITAL

CARR — Airman 1.C. and Mrs. Gerald B. Carr, 140 Capitol Hill Ave., Manitou Springs, a boy, 6 pounds 7 ounces, born Thursday, March 7, 1963.

BARKSDALE — Airman 1.C. and Mrs. James L. Barksdale, 312 N. Farragut Ave., a girl, 6 pounds 5 ounces, born Thursday, March 7, 1963.

FT. CARSON HOSPITAL

BROWN — Sgt. and Mrs. Lonnie D. Brown, 3357 W. Kiowa St., a girl, 8 pounds 2 ounces, born Thrsday, March 7, 1963.

HAAS — Spec. 5 and Mrs. Clifford H. Haas, 405 Springfield St., a boy, 5 pounds 13 ounces, born Thursday, March 7, 1963.

HARTHUN — Pfc. and Mrs. Lyle Harthun, 3415 W. Colorado Ave., a boy, 6 pounds 7 ounces, born Thursday, March 7, 1963.

PENROSE HOSPITAL

VORHIES — Mr. and Mrs. Robert Vorhies, Woodland Park, Colo., a girl, 4 pounds 7 ounces, born Friday, March 8, 1963.

MARRIAGE LICENSES

Roy E. Manley, 24, Altamont, Ill., and Sarah E. Hood, 21, 145 Esther Dr., Security.

Joseph L. Simpson, 25, Brooklyn, N. Y., and Ilene E. Luttrell, 18, Rye.

Robert C. Burke, 31, 3 Elk Path, and Phyllis Y. German, 30, 928 Osage Ave.

John B. Kirkpatrick, 42, Denver, and Addie A. Knight, 47, Denver.

Ronald D. Kiger, 21, Corydon, Ind., and Linda Jean Shearer, 20, Denver.

Austin H. Leonard, 25, 730½ N. Pine St., and Barbara Jane Ever, 28, 321 E. Bijou St.

Tom W. Morgan, 26, 736 W. Colorado Ave., and Clorinda Cohn, 41, 736 W. Colorado Ave.

DEATHS AND FUNERALS

PEASE — Mrs. Eunice D. Pease, Rural Route No. 1, Wife of Paul O. Pease Sr. Services Saturday March 9 Our Chapel of Memories, 10:00 a.m. Rev. Warren Hile officiating. Interment Memorial Gardens.
(OUR CHAPEL OF MEMORIES)

SCHAFER — Mr. Raymond W. Schafer, 123 N. Farragut, husband of Mrs. LuElla Schafer. Services and interment Ashton, Illinois c/o Cluts Funeral Home. Friends may call to see Mr. Schafer until 9:30 a.m. Saturday.
(OUR CHAPEL OF MEMORIES)

MORGAN — Services for Mr. Henry G. Morgan, 11 a.m. Saturday at the grave in Evergreen. Dr. Ben F. Lehmberg, clergyman.
(Law)

BUCHER — Mr. Fredrick J. Bucher, 2127 Robin Dr., passed away Friday morning at a local hospital. Arrangements later.
(Law)

FOSTER — Mrs. Fannie Foster, Delta, Colorado, passed away Friday morning at a local hospital. Arrangements later.
(Law)

SODE — Mr. William A. Sode passed away in Albuquerque, N. M. Services graveside at Evergreen Cemetery 2 p.m. Monday. El Paso Lodge No. 13 A.F. and A.M. in charge.
(Swan)

HOHL — Services for Mr. Ted M. Hohl will be Saturday 10:30 a.m. at the Blunt Mortuary, Rev. Lindsay J. Patton officiating. Interment Evergreen. Friends may contribute to the American Cancer Society.
(Blunt)

Today's Stock Quotations

DOW-JONES NOON AVERAGES

		Change
STOCKS		
30 Indus	673.19	−1.76
20 Rails	151.73	−0.13
15 Utils	124.12	−0.39
65 Stocks	239.09	−0.53
BONDS		
40 Bonds	88.87	−0.02
10 Higher grade rails	83.56	−0.05
10 Second grade rails	85.60	−0.63
10 Public utilities	89.40	−0.01
10 Industrials	90.09	

STOCK AVERAGES
Compiled by The Associated Press

	30 Ind	15 Rails	15 Util.	60 Stocks
Net Change	−1.3		−.4	−.6
Noon Fri.	358.1	130.7	140.1	255.2
Prev. Day	357.9	130.7	140.1	254.6
Week Ago	351.7	128.2	139.9	251.1
Month Ago	360.2	129.7	143.5	257.1
Year Ago	372.0	123.9	141.8	258.6
1962-63 High	387.1	138.9	143.5	266.0
1962-63 Low	285.8	97.0	111.8	202.2
1961 High	384.1	130.5	148.9	265.0
1961 Low	319.5	112.2	111.8	219.4

NEW YORK (AP)—Following is a list of selected stock transactions on the New York Stock Exchange with noon prices.

	Sales (hds.)	High	Low	Last	Net Chg.
Abbott L 2.20	4	62¾	62¾	62¾	
ABC Ven .50b	5	13¼	13	13¼	+ ¼
ACF Ind 2.50	3	52½	52½	52½	
Admiral	33	14½	13¾	14¼	+ ¼
Air Red 2.50	3	55¾	55¾	55¾	− ¼
AJ Indus 2.11	1	23¾	23¾	23¾	
AlcoProd .40	31	21¼	21¼	21¼	
Allen Cp	3	10½	10½	10½	
Allied Lead .2	4	24¾	24¾	24¾	− ¼
AlliedCh 1.80	30	64¾	64¼	64¼	− ¼
Allied Str .3	7	53¼	53¼	53¼	− ¼
AllisCha .12f	5	13	12½	12¾	
AlumLtd .60	33	14½	13¾	14¼	+ ¼
Alcoa 1.20	8	54¾	54¼	54¼	− ¼
Amerad 3.40	17	119¾	119¼	119¼	− ¾
AmAirFin 1	17	18¾	18¾	18¾	
ABooch .50e	1	15¾			
Am. Brk 2.40	1	54	54	54	
AmBdPar .75	9	31¾	31¾	31¾	+ ¼
Am. Can	16	60¾	60¼	60¼	− ¼
AmCyan 1.80	1	51¾	51¾	51¾	
Am. El. Pw. 1.08	2	31¼	31¼	31¼	
AmFP .64	28	21¾	21¾	21¾	
Am. MFd .90	1	31¾	31¾	31¾	
AMet Cl1.40	1	35¾	35¾	35¾	
AmMot .80a	1	35¾	35¾	35¾	
Am. NG 1.40	18	42¾	42¼	42¼	− ¼
AmOptic .75	3	29¾	29¾	29¾	
AsSmelt 2.40	5	63¾	63¾	63¾	
AmStd .80	14	39¾	39¾	39¾	
AmT&T 3.60	67	126¾	126¼	126¼	− ¼
Am. Tob 1.50	301	90¾	90¼	90¼	− ¼
Am. Visc 2	8	30¾	30¾	30¾	
AmZinc .50b	4	31¾	31¾	31¾	
AMP Inc .40	11	39¾	39¾	39¾	
Ampex Cp	4	40¾	40¾	40¾	
AmpBorg .80	1	30¾	30¾	30¾	
Anacond .50g	1	39¾	39¾	39¾	
AnkenCh .40	18	20¾	20¾	20¾	
ArmcoSt 2	1	63¾	63¾	63¾	
Armour 1.40	25	44¾	43¾	43¾	− ¾
ArmCk 1.60a	55	70¾	70¼	70¼	− ¼
Ashl. Oil 1.20	5	46¾	46¾	46¾	
AssedDG 1.40	5	60¾	60¾	60¾	
Atchis 1.20a	180	2 ot			
AtlC Line 2	18	118¾	118¾	118¾	
AtlRef 2.40	31	51¾	50¾	50¾	− ¾
Atlas Cp	8	24¾	24¾	24¾	
Aut Cam	14	21¾	21¾	21¾	
Avco Cp .80	63	19¾	19¼	19¼	− ¼
Avnet .40b	160	25¾	25¼	25¼	− ¼
Babcock 1.72	1	43¾	43¾	43¾	
BaldLim .80	2	23¾	23¾	23¾	
BaltGE 1.12	10	34¾	34¾	34¾	
Balt & Oh	1	41¾	41¾	41¾	
Beaunit 1.20	3	35¾	35¾	35¾	
Beckman	8	54¾	54¾	54¾	
BeechAir .60	8	31¾	31¾	31¾	
BellHow .40	8	31¾	31¾	31¾	
Bendix 2.40	4	54¾	54¾	54¾	
Benguet .04g	14	2¾	2¾	2¾	
Bestwall .90	1	39¾	39¾	39¾	
BethSteel 1.50	1	39¾	39¾	39¾	
Bigelow S 1	1	20¾	20¾	20¾	
Boeing 2	1	46¾	46¾	46¾	
Borden 1.60a	9	63¾	63¾	63¾	
Borg Warn 2	6	49¾	49¾	49¾	
Bost M .25g	1	6¾	6¾	6¾	
Brunswk .60	63	16¾	16¼	16¼	− ¼
BucyEr 10e	6	14¾	14¾	14¾	
BuddCo 12e	1	13¾	13¾	13¾	
Bullard 4	1	39¾	39¾	39¾	
Buleva .40	1	20¾	20¾	20¾	
Burlind .30g	34	30¾	30¾	30¾	
Burroughs	30	39¾	39¼	39¼	− ¼
Callah Mng	1	6¾	6¾	6¾	
Cam. RL .40a	1	9¾	9¾	9¾	
Camp Sp 2.20	9	50¾	50¾	50¾	
Can Dry	1	30¾	30¾	30¾	
Can Pac 1.50	24	34¾	34¾	34¾	
Carrier 1.60	1	44¾	44¾	44¾	
Carter Pd 1	1	24¾	24¾	24¾	
Case JI	1	36¾	36¾	36¾	
Cater Trac 1	11	26¾	26¾	26¾	
Celanese 1.60	1	36¾	36¾	36¾	
Celotex	1	19¾	19¾	19¾	
Cenco In .50e	1	43¾	43¾	43¾	
Cen. Rud 1.08	1	34½	34½	34½	
CenSW 1.18	1	47¾	47¾	47¾	
Cerro 1.10	8	53¾	53¼	53¼	− ¼
Cer-teed .60	1	22¾	22¾	22¾	
Cessna Air 1	16	39¾	39¾	39¾	
ChampS 1.80	1	35¾	35¾	35¾	
Chmplin .70	38	30¾	30¾	30¾	
Check Mot	1	13¾	13¾	13¾	
Ches. Oh. 4	1	75¾	75¾	75¾	
Chi. MStP	1	22¾	22¾	22¾	
ChiPne 1.20a	1	39¾	39¾	39¾	
CRI P 1.30e	1	39¾	39¾	39¾	
Chris Cft .60	1	18¾	18¾	18¾	
Chrysler 1	1	63¾	63¾	63¾	
CIT Fin 1.60	19	45¾	45¼	45¼	− ¼
GlassSu 2.60	43	63¾	63¼	63¼	− ¼
Clev El 2	1	47¾	47¾	47¾	
CocaCol 1.70	1	93¾	93¾	93¾	
Colg P 1.20a	1	39¾	39¾	39¾	
Collins R 1	1	20¾	20¾	20¾	
CBS .40b	30	54¾	54¼	54¼	− ¼
Col. Gas 1.16	1	25¾	25¾	25¾	
ColPict .60f	1	15¾	15¾	15¾	
Coml Cr 1.60	1	39¾	39¾	39¾	
Coml Sol .80b	1	19¾	19¾	19¾	
Com Ed 1.20b	8	47¾	47¾	47¾	
Con Edis 3	1	82¾	82¾	82¾	
ConN Gas 2.30	1	61¾	61¾	61¾	
ConsPw 1.50	1	34¾	34¾	34¾	
Contain .90	1	31¾	31¾	31¾	
ContLan 1.80	1	39¾	39¾	39¾	
Contlns 2.20b	1	52¾	52¾	52¾	
Cont Mot .60	1	15¾	15¾	15¾	
Cont Oil 1.80a	53	68¾	68¼	68¼	− ¼
Copper R	1	39¾	39¾	39¾	
CornPd 1.60	19	51¾	51¾	51¾	
Crane Co 2	1	47¾	47¾	47¾	
Crompt 1.20	1	30¾	30¾	30¾	
Crow C .80t	1	31¾	31¾	31¾	
Crn Zell 1.80	53	68¾	68¼	68¼	− ¼
Cruc Stl .80	1	39¾	39¾	39¾	
Cudahy Pk	1	30¾	30¾	30¾	
Curt Pub	1	6¾	6¾	6¾	
Curtl Wr 1	1	39¾	39¾	39¾	
Dan Riv .80	6	19¾	19¾	19¾	
Dayco	11	39¾	39¾	39¾	
Deere 2.20a	1	49¾	49¾	49¾	
Del Hud .30g	1	39¾	39¾	39¾	
Dent Sup .1a	1	39¾	39¾	39¾	
Det RGW 1	1	39¾	39¾	39¾	
Det Edis 1.20	1	39¾	39¾	39¾	
Det SU .15g	1	39¾	39¾	39¾	
Dis Sea 1.80	1	39¾	39¾	39¾	
Dome M .80	1	39¾	39¾	39¾	
Doug A 1.30f	14	39¾	39¾	39¾	
DowCh 1.60b	29	59¾	59¼	59¼	− ¼
Dress 1.20	1	39¾	39¾	39¾	
duPont 1.50g	6	240	239	239	− 1
Duq Lt 1.28	1	39¾	39¾	39¾	
Dunn Arm	1	39¾	39¾	39¾	
East Airl	1	39¾	39¾	39¾	
East GF 1.60	8	39¾	39¾	39¾	
EastKo 1.20g	44	114¾	113¾	113¾	− ¾
Eaton M 1.80	1	39¾	39¾	39¾	
ElBond S 1.20	1	39¾	39¾	39¾	
ElMus .50e	1	39¾	39¾	39¾	
Emer R .10e	1	39¾	39¾	39¾	
Evans Pd	1	39¾	39¾	39¾	
Eversbp 1.20	6	39¾	39¾	39¾	
Fair Lea .25e	1	39¾	39¾	39¾	
Fair Strat	1	39¾	39¾	39¾	
Fansteel .80	5	39¾	39¾	39¾	
Fed Corp 1	1	39¾	39¾	39¾	
Filtrol 1.50	9	39¾	39¾	39¾	
Firestne 1b	8	39¾	39¾	39¾	
FlaEast 1.41f	1	39¾	39¾	39¾	
Flintkt .80	1	39¾	39¾	39¾	
Fla Pw 1.04	43	39¾	39¾	39¾	
Fla PL 1.20	5	39¾	39¾	39¾	
Fd Fair .90	10	39¾	39¾	39¾	
FMC Cp .80	10	39¾	39¾	39¾	
Ford M 1.80	112	39¾	39¾	39¾	
ForemD .40	1	39¾	39¾	39¾	
Foster Wh 1	1	39¾	39¾	39¾	
Freepl .S 1.20	1	39¾	39¾	39¾	
Frue T 1.20a	1	39¾	39¾	39¾	
GamSk 1.20a	1	39¾	39¾	39¾	
Gen Accept 1b	1	39¾	39¾	39¾	
Gen Cig 1.20	1	39¾	39¾	39¾	
G Dynam	1	39¾	39¾	39¾	
Gen Elec 2	1	39¾	39¾	39¾	
Gen Fds 1.80	1	39¾	39¾	39¾	
G Mills 1.20	11	39¾	39¾	39¾	
Gen Mot 2a	130	39¾	39¾	39¾	
Genesco 1.20	9	39¾	39¾	39¾	
GPubSv .11g	1	39¾	39¾	39¾	
GPubl. 1.20b	1	39¾	39¾	39¾	
Gen Sig 1.70	1	39¾	39¾	39¾	
GTel&El .80	1	39¾	39¾	39¾	
GenTire .60	1	39¾	39¾	39¾	
Ga Pac 1b	1	39¾	39¾	39¾	
GettyOil 1g	1	39¾	39¾	39¾	
Gillette 1.10a	1	39¾	39¾	39¾	
GlenAld .50	1	39¾	39¾	39¾	
Goodrich 2.20	1	39¾	39¾	39¾	
Goodyear 1	1	39¾	39¾	39¾	
Grace .90b	1	39¾	39¾	39¾	
GrandU .60b	1	39¾	39¾	39¾	
GranCS 1.40	1	39¾	39¾	39¾	
GtA&P 1.20a	20	39¾	39¾	39¾	
GtNoRy 2	1	39¾	39¾	39¾	
GW Fin .85f	1	39¾	39¾	39¾	
Greyhd 1.30b	1	39¾	39¾	39¾	
Grumn 1.50	4	39¾	39¾	39¾	
Gulf M&O 2	1	39¾	39¾	39¾	
GtOil 1.60	16	39¾	39¾	39¾	
Gulf SU 2.12	1	39¾	39¾	39¾	
Haveg .45e	1	39¾	39¾	39¾	
HercPdr 1.5g	36	39¾	39¾	39¾	
Hertz 1.20	1	39¾	39¾	39¾	
Hoff Elect	1	39¾	39¾	39¾	
Homest 1.60	1	39¾	39¾	39¾	
Hook Ch 1b	1	39¾	39¾	39¾	
House F .60	1	39¾	39¾	39¾	
HousLP 2.16	1	39¾	39¾	39¾	
Hupp Cp .10f	1	39¾	39¾	39¾	
Ideal Cem 1	1	39¾	39¾	39¾	
I-T-E Cem 2	1	39¾	39¾	39¾	
Ing Rand 3a	1	39¾	39¾	39¾	
Inland S 1.60	1	39¾	39¾	39¾	
Interlak 1.60	1	39¾	39¾	39¾	
IntBusM 4	1	39¾	39¾	39¾	
Int Harv 2.40	18	39¾	39¾	39¾	
IntMin 1.50	1	39¾	39¾	39¾	
Int Nick 2a	30	39¾	39¾	39¾	
Int Pack 1	1	39¾	39¾	39¾	
IntPap 1.80b	1	39¾	39¾	39¾	
Int. T&T 1	1	39¾	39¾	39¾	
Johns Man 2	1	39¾	39¾	39¾	
Jon Logan .70	1	39¾	39¾	39¾	
JosephL 1.50	1	39¾	39¾	39¾	
Joy Mfg 1	1	39¾	39¾	39¾	
Kaiser Al .90	4	39¾	39¾	39¾	
KaysRo .40a	1	39¾	39¾	39¾	
Kennecott 1g	44	39¾	39¾	39¾	
KernCL 2.60	4	39¾	39¾	39¾	
KerrMcG 1	1	39¾	39¾	39¾	
KimbClark 2	14	39¾	39¾	39¾	
Koppers 2	6	39¾	39¾	39¾	
Korvette	96	39¾	39¾	39¾	
Kresge .30g	1	39¾	39¾	39¾	
Kroger 1.10	1	39¾	39¾	39¾	
Lear Sieg .60b	1	39¾	39¾	39¾	
LehCkN .30g	1	39¾	39¾	39¾	
Leh Port 1	1	39¾	39¾	39¾	
Leh Ind 1	1	39¾	39¾	39¾	
Let Val RR	1	39¾	39¾	39¾	
Lehmn 1.35g	1	39¾	39¾	39¾	
LOFGls 2.60	1	39¾	39¾	39¾	
LtnMCh .12f	1	39¾	39¾	39¾	
LiraM 1	1	39¾	39¾	39¾	
Lionel	1	39¾	39¾	39¾	
Lilliputn 1.37f	1	39¾	39¾	39¾	
LockAir .30	1	39¾	39¾	39¾	
Loews Thea	1	39¾	39¾	39¾	
LonsGem 1	1	39¾	39¾	39¾	
LonsSCgar 1	1	39¾	39¾	39¾	
Lorai Electr	1	39¾	39¾	39¾	
Lorillard 1.80	1	39¾	39¾	39¾	
LuckStr .60	1	39¾	39¾	39¾	
MacAFS 1.20a	1	39¾	39¾	39¾	
Mad Sq Gar	1	39¾	39¾	39¾	
Magnav .75	1	39¾	39¾	39¾	
Marath 1.60b	20	68¾	68¼	68¼	− ¼
Mar Mid 1a	9	39¾	39¾	39¾	
Marqua .25g	9	39¾	39¾	39¾	
Martin M 1	34	39¾	39¾	39¾	
MayD St 1.20	1	39¾	39¾	39¾	
McDonAir 1b	4	39¾	39¾	39¾	
Mead Cp 1.70	1	39¾	39¾	39¾	
Merck 1.80a	1	39¾	39¾	39¾	
MerchA 1.35g	1	39¾	39¾	39¾	
MGM 1.50	1	39¾	39¾	39¾	
Mid SU 1.10	1	39¾	39¾	39¾	
Miner Cb .75	1	39¾	39¾	39¾	
Mpl Hon 1	1	39¾	39¾	39¾	
MinnMM .90	1	39¾	39¾	39¾	
Mo Kan Tex	1	39¾	39¾	39¾	
Mo Pac 2.40	1	39¾	39¾	39¾	
Mohas .40a	1	39¾	39¾	39¾	
Monsan 1.30b	1	39¾	39¾	39¾	
MontDU 1.40	1	39¾	39¾	39¾	
Mont Ward 1	26	39¾	39¾	39¾	
Motorola 1	1	39¾	39¾	39¾	
MutBac 1.60	1	39¾	39¾	39¾	
NatCan .71f	1	39¾	39¾	39¾	
NCash R 1.20	1	39¾	39¾	39¾	
Nat Dairy 2	1	39¾	39¾	39¾	
Nat Dist 1.20	1	39¾	39¾	39¾	
Nat Gen	1	39¾	39¾	39¾	
Nat Gyps .2b	1	39¾	39¾	39¾	
Nat Lead .75d	1	39¾	39¾	39¾	
N Steel 1.60	1	39¾	39¾	39¾	
NEngE El 1.12	1	39¾	39¾	39¾	
NJ Cent 5	1	39¾	39¾	39¾	
NY Ch SL 2	1	39¾	39¾	39¾	
NYNH H 1	1	39¾	39¾	39¾	
NiagM Pw 2	1	39¾	39¾	39¾	
Norfk W 5a	30	39¾	39¾	39¾	
No AmAv 2	19	39¾	39¾	39¾	
NoNGas 1.60	1	39¾	39¾	39¾	
NoPac 2.20a	1	39¾	39¾	39¾	
NStaPw 1.28	1	39¾	39¾	39¾	
Northrp 1	1	39¾	39¾	39¾	
NW Airl 1	1	39¾	39¾	39¾	
Norwich 1a	1	39¾	39¾	39¾	
Ohio Ed 1.10	1	39¾	39¾	39¾	
Ohio Match 1	1	39¾	39¾	39¾	
OtisElev 1.80	1	39¾	39¾	39¾	
Out Mar .80	1	39¾	39¾	39¾	
Owens Ill 1.50	1	39¾	39¾	39¾	
Pac G&E 1.20	1	39¾	39¾	39¾	
PanAAir .80	1	39¾	39¾	39¾	
ParamPict 2	1	39¾	39¾	39¾	
PatPrd 1.20	1	39¾	39¾	39¾	
Penney 1.20a	1	39¾	39¾	39¾	
PaPwL 1.36	1	39¾	39¾	39¾	
Penn RR .60	1	39¾	39¾	39¾	
Pep Cola 1.40	10	39¾	39¾	39¾	
Pfizer .60a	1	39¾	39¾	39¾	
Phelps D 2	1	39¾	39¾	39¾	
Phila El 1.20	1	39¾	39¾	39¾	
Phil. Rdg .1b	1	39¾	39¾	39¾	
Phil. Mor 1.60	1	39¾	39¾	39¾	
Phill Pet 2	1	39¾	39¾	39¾	
Pitts Bow .80	1	39¾	39¾	39¾	
Pit Plat 1.20b	33	39¾	39¾	39¾	
Pitt Steel 1	1	39¾	39¾	39¾	
Polaroid .20	34	39¾	39¾	39¾	
Procr&G 1.60	1	39¾	39¾	39¾	
PSvcEG 1.40	1	39¾	39¾	39¾	
Pullman 1.40	1	39¾	39¾	39¾	
Pure Oil 1.60	1	39¾	39¾	39¾	
PCA 1.60b	1	39¾	39¾	39¾	
Raymoer	1	39¾	39¾	39¾	
Raytho .80f	1	39¾	39¾	39¾	
ReichCh .60f	1	39¾	39¾	39¾	
Reichh C

Strength in Scattered Blue Chips Is Noted

NEW YORK (AP)—Strength in scattered blue chips was a feature of an irregular stock market early this afternoon.

The general picture was one of slight gains and losses among key stocks.

The market was indecisive, showing a slight gain at the opening, turning irregular, posting a gain later in the morning, then lapsing into a hodge podge of plus and minus signs.

Buying was attracted to a number of the oils, tobaccos, and mail order-retails, among others. Stees, rails and motors were thoroughly scrambled.

The economic background had a new shadow of doubt thrown into it by the worsening of unemployment in February, but that month's retail sales held close to the January record, and auto production was scheduled to rise.

Sentiment among Wall Street analysts was generally one of restrained optimism.

Reflecting a rise which no longer held true as trading worked into the afternoon, the Associated Press average of 60 stocks at noon was up .6 at 255.2 with industrials up 1.3, rails unchanged, and utilities up .4.

The investment sector of the market was drawn once again to the oils. Standard Oil (New Jersey) gained a fraction and touched another new high. Texaco advanced more than a point. Gains of about a point were posted for Tidewater and Getty while Royal Dutch added a fraction.

Also bolstering the averages, Woolworth gained well over a point and Du Pont about a point.

Speculative buying brought gains of about a point to Korvette and Ward Industries.

Avnet Electronics, strong during the past two sessions, dropped a fraction on profit taking. The president of the Company, Lester Avnet, asked about the reason for the stock's rise, said the company had licensed one of its processes to IBM. IBM was off about 2.

Fractional losers included Chrysler, American Telephone, U.S. Steel, Jones & Laughlin, Goodrich, Consolidated Edison, Baltimore & Ohio, Schering, and Pfizer.

The Dow Jones industrial average at noon was up 1.76 at 673.19.

American Stock Exchange prices were mostly higher in moderate trading. Gainers included Arkansas Louisiana Gas, Cinerama, Hecla Mines, Lefcourt Realty, Reinsurance Investment, Rusco Industries, Syntex and Thompson-Starrett. Insurance Co. of North America lost more than a point.

Corporate and U.S. Government bonds showed little change.

Art Society To Make Annual Selection

The Contemporary Art Society of the Colorado Springs Fine Arts Center will make its annual selection Sunday of an important work of art which members will purchase and give to the Fine Arts Center permanent collection.

Selection will be made at the Society's annual dinner meeting Sunday night at the Fine Arts Center. The membership will vote on one painting, sculpture or other art piece from a field of ten works previously selected by a guest juror, Lewis story, assistant director of the Denver Art Museum.

Story's selections were from an original group of some 30 art works, most of which were selected and sponsored by individual Society members. All of these will be on exhibit at the Fine Arts Center now thru April 8, with the ten finalists and the Society's choice all identified.

This year's gift will be the 7th addition to the permanent collection made by the Contemporary Art Society which was organized in 1956 by area art enthusiasts interested in not only aiding the fine arts Center but in having a part in its advancement.

Mr. and Mrs. David Pfaelzer are co-chairmen of this year's selection.

Love Shows No Interest in Vice Presidency

DENVER (AP) — A suggestion by Richard M. Nixon that Gov. John A. Love might be a possible Republican nominee for vice president didn't get much response from Colorado's new chief executive.

"I've got problems of my own," he said when newsmen asked him about Nixon's remark in Washington. "I've got a job to do here in Colorado."

Reflecting on the suggestion a few minutes, he commented: "My mother will like it."

More Railway Lines Planned by Russians

MOSCOW (AP) — The Soviet Union plans to build 3,000 miles of new railway line during 1963.

The Transport Ministry announced also that 1,468 miles of present line will be electrified this year.

Of the new lines, the Ministry said, the most difficult will be the Abakan - Traishet stretch on the South Siberian trunkline. This stretch of 468 miles will cross dense forests and a mountain range and will require nine tunnels and several hundred bridges.

Ranch Land Sells For $169,074

R. E. Lee has sold a parcel of ranch land to the 4-Way Ranch Inc. for $169,074.56, according to a real estate conveyance certificate filed Thursday in the office of the county clerk.

The land is located northeast of Falcon, northwest of U.S. 24, between C and S and Judge Orr Roads.

Youth Gets Suspended Jail Sentence Here

Richard Leon Wilson, 18, of Norwood Ave. received a suspended sentence of 30 days in county jail, a $10 fine and $7 costs from Justice of the Peace H. C. McShane Thursday for malicious mischief.

Wilson pleaded guilty to damaging a rack Feb. 21, belonging to a Denver newspaper.

Sergeant Speaks To Science Club

Sgt. Airman 1.C. John F. Upton of Ft. Carson spoke Wednesday to members of the Harrison High School Science Club on the subject of chemical, biological and radiological material. He showed a film to illustrate his talk.

The sergeant was asked to speak to the students by Alan Sinton, secretary of the Science Club. Sponsors of the club are Miss Nellie McCool and John Beechwood.

Vital Statistics

BIRTHS

AIR FORCE ACADEMY HOSPITAL

CARR — Airman 1.C. and Mrs. Gerald B. Carr, 140 Capitol Hill Ave., Manitou Springs, a boy, 6 pounds 7 ounces, born Thursday, March 7, 1963.

BARKSDALE — Airman 1.C. and Mrs. James L. Barksdale, 312 N. Farragut Ave., a girl, 6 pounds 5 ounces, born Thursday, March 7, 1963.

FT. CARSON HOSPITAL

BROWN — Sgt. and Mrs. Lonnie D. Brown, 3357 W. Kiowa St., a girl, 8 pounds 2 ounces, born Thursday, March 7, 1963.

HAAS — Spec. 5 and Mrs. Clifford H. Haas, 405 Springfield St., a boy, 5 pounds 13 ounces, born Thursday, March 7, 1963.

HARTHUN — Pfc. and Mrs. Lyle Harthun, 3415 W. Colorado Ave., a boy, 6 pounds 7 ounces, born Thursday, March 7, 1963.

PENROSE HOSPITAL

VORHIES — Mr. and Mrs. Robert Vorhies, Woodland Park, Colo., a girl, 4 pounds 7 ounces, born Friday, March 8, 1963.

MARRIAGE LICENSES

Roy E. Manley, 24, Altamont, Ill., and Sarah E. Hood, 21, 145 Esther Dr., Security.

Joseph L. Simpson, 25, Brooklyn, N. Y., and Ilene E. Luttrell, 18, Rye.

Robert C. Burke, 31, 3 Elk Path, and Phyllis Y. German, 30, 928 Osage Ave.

John B. Kirkpatrick, 42, Denver, and Addie A. Knight, 47, Denver.

Ronald D. Kiger, 21, Corydon, Ind., and Linda Jean Shearer, 20, Denver.

Austin H. Leonard, 25, 730½ N. Pine St., and Barbara Jane Eyer, 28, 321 E. Bijou St.

Tom W. Morgan, 26, 736 W. Colorado Ave., and Clorinda Cohn, 41, 736 W. Colorado Ave.

DEATHS AND FUNERALS

PEASE — Mrs. Eunice D. Pease, Rural Route No. 1, Wife of Paul O. Pease, Sr. Services Saturday March 9 Our Chapel of Memories, 10:00 a.m. Rev. Warren Hile officiating. Interment Memorial Gardens.
(OUR CHAPEL OF MEMORIES)

SCHAFER — Mr. Raymond W. Schafer, 123 N. Farragut, husband of Mrs. LuElla Schafer. Services and interment Ashton, Illinois c/o Cluts Funeral Home. Friends may call to see Mr. Schafer until 9:30 a.m. Saturday.
(OUR CHAPEL OF MEMORIES)

MORGAN — Services for Mr. Henry G. Morgan, 11 a.m. Saturday at the grave in Evergreen. Dr. Ben F. Lehmberg, clergyman.
(Law)

BUCHER — Mr. Fredrick J. Bucher, 2127 Robin Dr., passed away Friday morning at a local hospital. Arrangements later.
(Law)

FOSTER — Mrs. Fannie Foster, Delta, Colorado, passed away Friday morning at a local hospital. Arrangements later.
(Law)

SODE — Mr. William A. Sode passed away in Albuquerque, N. M. Services graveside at Evergreen Cemetery 2 p.m. Monday. El Paso Lodge No. 13 A.F. and A.M. in charge.
(Swan)

HOHL — Services for Mr. Ted M. Hohl will be Saturday 10:30 a.m. at the Blunt Mortuary, Rev. Lindsay J. Patton officiating. Interment Evergreen. Friends may contribute to the American Cancer Society.
(Blunt)

"SYMPATHY"
Is the hardest word to write
SAY IT WITH FLOWERS
Joe Loveless
FLORIST
121 N. Nevada MU 3-4053

2 Memorial Gardens
LOTS FOR SALE
Individual Owner Must Sacrifice
635-4052

WANTED!
Exchange National Bank Stock, approximate price $80. bid, $85. asked.
JOHNSON, LOWRY & CO.
418 Mining Exchange Bldg. 633-3486

FOR GOOD PRINTING . . . IT'S
O'BRIEN
634-3444

Today's Stock Quotations

DOW-JONES NOON AVERAGES

STOCKS		
30 Indus	673.19	+ 1.76
20 Rails	151.73	+ 0.12
15 Utils	124.13	- 0.38
65 Stocks	239.09	- 0.35
BONDS		
40 Bonds	88.87	- 0.02
10 Higher grade rails	81.58	- 0.05
10 Second grade rails	88.60	- 0.02
10 Public utilities	89.40	- 0.01
10 Industrials	93.89	

STOCK AVERAGES
Compiled by The Associated Press

	30 Ind.	15 Rails	15 Util.	60 Stocks
Net Change	+ 1.3		- .4	+ .6
Noon Fri.	358.3	130.7	140.5	255.2
Prev. Day	357.0	130.7	140.1	254.6
Week Ago	351.7	128.2	139.1	251.1
Month Ago	360.2	129.7	143.5	257.2
Year Ago	311.8	109.9	141.3	229.6
1962-63 High	377.1	133.0	143.9	262.5
1962-63 Low	285.8	97.0	110.3	200.6
1961 High	384.1	136.5	148.9	269.0
1961 Low	319.5	112.2	111.8	219.4

NEW YORK (AP)—Following is a list of selected stock transactions on the New York Stock Exchange with noon prices:

	Sales (hds.)	High	Low	Last	Chg.
Abbott L 2.20	4	83¾	83¾	83¾	
ABC Ven .50b	5	13¼	13	13¼	+ ¼
ACF Ind 2.50	3	82½	82½	82½	
Admiral	33	14½	13¾	14½	+ 1¼
Air Red 2.50	3	35¾	35¾	35¾	- ¼
AJInds .211	1	3¾	3¾	3¾	
AlcoProd .40	31	21¾	21¼	21¾	+ ½
Alleg Cp	3	10½	10½	10½	
Alleg Lud 2	1	24¾	24¾	24¾	- ¼
AlliedCh 1.80	30	44¾	44¼	44¾	
Alleg Str .2	7	53¾	53¾	53¾	- ¼
AllisCha .12g	4	18¾	18¾	18¾	
AlumLtd .60	33	31¾	31¼	31¾	+ ¼
Alcoa 1.20	8	54¾	54¼	54¾	+ ⅛
Amerad 3.40	17	119¾	119¼	119¾	+ ¾
AmAirlin 1	17	18¾	18¾	18¾	- ¼
ABosch .50e	3	15	15	15	
Am. Brk 2.40	1	54	54	54	
AmBdPar .1b	9	32¼	31¾	31¾	- ¼
Am Can 2	16	67¾	66¾	66¾	- ¾
AmCyan 1.80	12	51¾	50¾	50¾	- ¾
A El Pw 1.68	13	34¼	33¾	34¼	+ ¼
AmFP .64	18	11½	11¼	11½	
Am MFd .90	25	24¼	24	24¼	+ ¼
AMet Cl1.40	1	43¼	43¼	43¼	
AmMot .80a	1	14¾	14¾	14¾	
Am NG 1.40	18	43¼	43¼	43¼	
AmOptic .25	1	9¾	9¾	9¾	
ASmelt 2.40	34	42¾	42¼	42¾	+ ¼
AmStd .80	14	23¾	23¼	23¾	+ ¼
AmT&T 1.60	87	120¾	120¼	120½	+ ¼
Am Tob 1.50	30	80¾	80¼	80¾	+ ¼
Am. Visc 2	8	49¾	49¾	49¾	+ ¾
AmZinc .50b	4	31¾	31¾	31¾	
AMP Inc .40	11	29¾	29¼	29¾	+ ¼
Ampex Cp	9	15¾	15¾	15¾	
AmpBorg .80	3	15¾	15¾	15¾	
Anacond 50g	14	43¾	43¼	43¾	+ ¼
AnkenCh .40	18	43¾	43¼	43¾	+ ¼
ArmcoSt 2	7	43¾	43¼	43¾	+ ¼
Armour 1.40	23	44	43¾	44	+ ¼
ArmCk 1.60a	2	42¾	42¾	42¾	
Ashl. Oil 1.20	5	30¾	30¾	30¾	
AssdDG 1.40	5	49¾	49¾	49¾	+ ¾
Atchis 1.20a	1b6	2	2	2	
ATK Lnte 2	18	53¾	53¼	53¾	+ ¼
AtlRef 2.40	31	53¾	53¼	53¾	+ ¼
Atlas Cp	8	23¾	23¾	23¾	
Aut Cant	14	14¾	14¾	14¾	
Avco Cp .80	10	24¾	24¼	24¾	+ ¼
Avnet 40b	180	24¾	23¾	24¾	+ 1
Babcock 1.72	5	48¾	48¾	48¾	+ ¼
BaldLim .80	1	24¾	24¾	24¾	
BalGE .12	10	31¾	31¾	31¾	+ ¼
Bait & Oh	1	34¾	34¾	34¾	
Beaunit 1.20	1	23¾	23¾	23¾	
Beckman	1	44	44	44	+ ¼
BeechAir .60	1	23¾	23¾	23¾	
BellHow .40	8	20¾	20¾	20¾	
Bendix 2.40	6	54¾	54¼	54¾	+ ¼
Benguet .04g	14	2¾	2¾	2¾	
Bestwall .90k	30	25¾	25¾	25¾	
BethSteel 1.50	31	37¾	37¼	37¾	+ ¼
Bigelow .S 1	1	23¾	23¾	23¾	
Boeing 2	27	58¾	58¼	58¾	+ ¼
Borden 1.60a	9	63¾	63¾	63¾	+ ¼
Borg War 2	6	47¾	47¾	47¾	+ ¼
Brist M .55g	35	85¾	85¼	85¾	+ ¼
Brunswk .60	1	15¾	15¾	15¾	
BucyEr .10g	4	15¾	15¾	15¾	
BullDog .12g	1	6¾	6¾	6¾	
Bullard	4	34¾	34¾	34¾	
Bulova .60	1	31¾	31¾	31¾	
Burlind .80g	34	30¾	30¼	30¾	+ ¼
Burroughs	25	30¾	30¼	30¾	+ ¼
Callah Mng	1	5½	5½	5½	
Cam RL .40a	1	9¾	9¾	9¾	
Camp Sp 1.20	1	25¾	25¾	25¾	
Can Dry	1	21¾	21¾	21¾	
Can Pac 1.50	3	34	34	34	
Carrier 1.60	1	53¾	53¾	53¾	
Carter Pd 1	8	40¾	40¾	40¾	
Case JI	1	53¾	53¾	53¾	- ¼
Cater Trac 1	11	36	35¾	36	
Celanese 1.60	13	38¾	38¼	38¾	+ ¼
Celotex	1	18¾	18¾	18¾	
Cenco In .50e	1	42¾	42¾	42¾	+ ¾
Cen Hud 1.08	1	34¾	34¾	34¾	+ ¼
CenSW 1.18	11	27¾	27¾	27¾	
Cerro 1.10	8	33¾	33¼	33¾	+ ¼
Certeed .60	7	23¾	23¾	23¾	
Cessna Air 1	1	35¾	35¾	35¾	
ChampS 1.80	1	24¾	24¾	24¾	
Chmplin .20	38	30¾	30¾	30¾	
Check Mot	1	9¾	9¾	9¾	
Ches Ohio 4	1	63¾	63¾	63¾	
Chi MSIP P	1	5¾	5¾	5¾	
ChiPne 1.20a	1	30¾	30¾	30¾	
CRI P 1.20e	1	30¾	30¾	30¾	
Chris CR .40	1	9¾	9¾	9¾	
Chrysler 1	91	63¾	62¾	63¾	+ ¾
CIT Fin 1.60	19	43¾	43¼	43¾	+ ¼
CitiesS 2.40	43	63¾	63¼	63¾	+ ¼
Clev. El 2	2	43¾	43¾	43¾	
CocaCol 2.70	1	93¾	93¾	93¾	
Colg P 1.20a	8	63¾	63¼	63¾	+ ¼
Collins R	1	23¾	23¾	23¾	
CBS 1.40b	36	53¾	53¼	53¾	+ ¼
Col Gas 1.16	13	34¾	33¾	34¾	+ ¼
ColPict .80f	5	11¾	11¾	11¾	
Coml Cr 1.60	1	43¾	43¾	43¾	
Coml Sol .80b	1	23¾	23¾	23¾	
Comw Ed 1.20b	4	34¾	34¾	34¾	
Con Edis 2	1	45¾	45¾	45¾	
ConN Gas 1.30	1	25¾	25¾	25¾	
ConsPw 1.50	1	43¾	43¾	43¾	
Contain .90	1	23¾	23¾	23¾	
ContCan 1.80	10	44¾	43¾	44¾	+ ¼
Contlns 1.20b	2	43¾	43¾	43¾	
Cont Mot .40	1	9¾	9¾	9¾	
Cont Oil 1.80a	25	58¾	58¼	58¾	+ ¼
Copper R	1	43¾	43¾	43¾	
CornPd 1.40	19	31¾	31¾	31¾	+ ¼
Crane Co 2	1	49	49	49	
Crompt 1.20	1	23¾	23¾	23¾	
Crow C .80t	1	23¾	23¾	23¾	
Curt Zell .80	53	63¾	63¼	63¾	+ ¼
Cruc Stl .80	6	23¾	23¾	23¾	
Cudahy Pk	1	23¾	23¾	23¾	
Curt Pub	1	23¾	23¾	23¾	
Curt Wr 1	1	23¾	23¾	23¾	
Dan Riv .80	6	14¾	14¾	14¾	
Dayco	1	23¾	23¾	23¾	
Deere 2.20a	1	23¾	23¾	23¾	
Del Hud .30g	1	23¾	23¾	23¾	
Dent Sup .1a	1	23¾	23¾	23¾	
Gen RcW 1	1	23¾	23¾	23¾	
Det Edis 1.20	12	23¾	23¾	23¾	
Det Stl .15g	1	23¾	23¾	23¾	
Dis Seag 1.80	1	23¾	23¾	23¾	
Dome M .80	1	23¾	23¾	23¾	
Doug A 1.30f	14	23¾	23¾	23¾	
DowCh 1.60b	19	59¾	59¼	59¾	+ ¼
Dress 1.20	1	23¾	23¾	23¾	
duPont 1.50g	4	240	239¾	240	+ ¾
Duq Lt 1.28	6	23¾	23¾	23¾	
Dynam Am	13	23¾	23¾	23¾	
East Airl	1	23¾	23¾	23¾	
East. GF 1.60	8	23¾	23¾	23¾	
EastKo .20g	44	114¾	114	114¾	+ ¾
Easton M 1.80	1	23¾	23¾	23¾	
ElBond S 1.20	1	23¾	23¾	23¾	
Ed&Mus .26e	1	23¾	23¾	23¾	
Emer R .10g	6	23¾	23¾	23¾	
Emhart Pf	1	23¾	23¾	23¾	
Evershp 1.20	1	23¾	23¾	23¾	
Fair Cp .50e	1	23¾	23¾	23¾	
Fair Strat	1	23¾	23¾	23¾	
Fansteel .80	1	23¾	23¾	23¾	
Fedd Corp	1	23¾	23¾	23¾	
Filtrol 1.80	1	23¾	23¾	23¾	
Firestne .1b	1	23¾	23¾	23¾	
FstChrt 1.61t	81	23¾	23¾	23¾	
Flintkt .80	1	23¾	23¾	23¾	
Fla Pw 1.84	5	23¾	23¾	23¾	
Fla PL 1.20	1	23¾	23¾	23¾	
Fd Fair .90	10	23¾	23¾	23¾	
FMC Cp .60	1	23¾	23¾	23¾	
Ford M 1.80	112	23¾	23¾	23¾	
ForemD .40	1	23¾	23¾	23¾	
Foster Wh 1	1	23¾	23¾	23¾	
Freept S 1.20	1	23¾	23¾	23¾	
Frue T 1.20a	1	23¾	23¾	23¾	
GamSk 1.20a	1	23¾	23¾	23¾	
G Aircpt 1b	1	23¾	23¾	23¾	
Gen Cab 1.20	1	23¾	23¾	23¾	
G Dynam	1	23¾	23¾	23¾	
Gen Elec 2	55	23¾	23¾	23¾	
Gen Fds 1.50	1	23¾	23¾	23¾	
G Mills 1.20	11	23¾	23¾	23¾	
Gen Mot 2a	136	23¾	23¾	23¾	
GPrecn 1.20	3	23¾	23¾	23¾	
GPubSv 1.20f	1	23¾	23¾	23¾	
GPub. 1.20b	1	23¾	23¾	23¾	
Gen Sig 1.20	1	23¾	23¾	23¾	
GTelEl .80	1	23¾	23¾	23¾	
GenTire .60	1	23¾	23¾	23¾	
Ga Pac 1b	15	23¾	23¾	23¾	
GettyOil 10g	206	23¾	23¾	23¾	
Gillette 1.10a	1	23¾	23¾	23¾	
GlenAld .50	1	23¾	23¾	23¾	
Goodrch 2.20	1	23¾	23¾	23¾	
Goodyear 1	1	23¾	23¾	23¾	
Grace .80b	1	23¾	23¾	23¾	
GrandU .60b	1	23¾	23¾	23¾	
GranvS .40	1	23¾	23¾	23¾	
GA&P 1.20a	20	23¾	23¾	23¾	
GtNoRy 3	4	23¾	23¾	23¾	
GW Fin .85f	12	23¾	23¾	23¾	
Greyhd 1.20	5	23¾	23¾	23¾	
Grumn 1.50	4	23¾	23¾	23¾	
Gulf MAO 2	2	23¾	23¾	23¾	
Gulf SU 1.12	1	23¾	23¾	23¾	
Haveg .45e	2	23¾	23¾	23¾	
HerrPdr .15g	26	23¾	23¾	23¾	
Hertz 1.20	5	23¾	23¾	23¾	
Hoff Elect	1	23¾	23¾	23¾	
Homest 1.60	1	23¾	23¾	23¾	
Hook Ch .1b	1	23¾	23¾	23¾	
House F 1.40	1	23¾	23¾	23¾	
HoustLP 2.16	10	23¾	23¾	23¾	
Hupp Cp .12f	28	23¾	23¾	23¾	
Ideal Cem 1	18	23¾	23¾	23¾	
Ill Cent 2	1	23¾	23¾	23¾	
Ing Rand 3a	8	23¾	23¾	23¾	
Inland S 1.60	1	23¾	23¾	23¾	
InterNick 1.40	1	23¾	23¾	23¾	
IntBusM 4	18	23¾	23¾	23¾	
Int. Harv 2.40	18	23¾	23¾	23¾	
IntMinrl 1.80	1	23¾	23¾	23¾	
Int Nick 2a	36	23¾	23¾	23¾	
Int Pack 1.60	16	23¾	23¾	23¾	
IntPap 1.80b	10	23¾	23¾	23¾	
Int T&T 1	1	23¾	23¾	23¾	
Johns Man 2	18	23¾	23¾	23¾	
Jon Logan .70	6	23¾	23¾	23¾	
JonesL 1.50	1	23¾	23¾	23¾	
Joy Mfg 1	6	23¾	23¾	23¾	
Kaiser Al .90	4	23¾	23¾	23¾	
KaysRo .40a	1	23¾	23¾	23¾	
Kennecott 1g	44	23¾	23¾	23¾	
KernCL 2.40	4	23¾	23¾	23¾	
KerrMcG 1	1	23¾	23¾	23¾	
KimbCl&K 1	14	23¾	23¾	23¾	
Koppers 2	6	23¾	23¾	23¾	
Korvette	96	23¾	23¾	23¾	
Kresge .30g	1	23¾	23¾	23¾	
Kroger 1.16	11	23¾	23¾	23¾	
Leach .40b	1	23¾	23¾	23¾	
LehCAN .30g	4	23¾	23¾	23¾	
Leh Pwr 1	1	23¾	23¾	23¾	
Leh V Ind	11	23¾	23¾	23¾	
Leh Val RR	1	23¾	23¾	23¾	
Lehman 1.24g	11	23¾	23¾	23¾	
LOFGls 1.60	1	23¾	23¾	23¾	
LibMcN .12f	1	23¾	23¾	23¾	
Lion&M 3	1	23¾	23¾	23¾	
Litton	12	23¾	23¾	23¾	
Littonln 1.57t	1	23¾	23¾	23¾	
LockAir 1.30	43	23¾	23¾	23¾	
Lorwy Thea	1	23¾	23¾	23¾	
LouisGas 1	1	23¾	23¾	23¾	
LoneStar 1	1	23¾	23¾	23¾	
Lowe Electr	1	23¾	23¾	23¾	
Lynchbg 1.80	1	23¾	23¾	23¾	
MackTr 1.30	1	23¾	23¾	23¾	
MadFS 1.20a	1	23¾	23¾	23¾	
Mad S Gar	16	23¾	23¾	23¾	
Madmar .70	1	23¾	23¾	23¾	
Marath 1.60b	35	68	65½	68	+ 2¼
Mar Mid .1a	13	23¾	23¾	23¾	
Marqua .25e	9	23¾	23¾	23¾	
Martin M 1	34	23¾	23¾	23¾	
MaxD St 1.20	21	23¾	23¾	23¾	
McDonAir 1b	1	23¾	23¾	23¾	
Mead Cp 1.70	1	43¾	43¾	43¾	
Merck 1.80a	12	23¾	23¾	23¾	
MerrCh 1.15g	12	23¾	23¾	23¾	
MGM 1.50	20	23¾	23¾	23¾	
Mid SU 1.10	73	23¾	23¾	23¾	
Miner Ch .70	10	23¾	23¾	23¾	
Mpl Hon 2	1	23¾	23¾	23¾	
MinnMM .90	35	23¾	23¾	23¾	
Mo Kan Tex	1	23¾	23¾	23¾	
Mo Pac 2.40	1	23¾	23¾	23¾	
Mohas .40a	12	23¾	23¾	23¾	
Monsan 1.30b	25	23¾	23¾	23¾	
MontDC 1.40	1	23¾	23¾	23¾	
Mont Ward 1	1	23¾	23¾	23¾	
Motorola 1	1	23¾	23¾	23¾	
NatBisc 1.60	1	23¾	23¾	23¾	
NatCan .711	1	23¾	23¾	23¾	
NCash R 2.20	22	23¾	23¾	23¾	
N Dairy 2.20	8	23¾	23¾	23¾	
Nat Dist 1.20	22	23¾	23¾	23¾	
Nat Gyps .2b	1	23¾	23¾	23¾	
N Lead .75g	13	23¾	23¾	23¾	
N Steel 1.60	1	23¾	23¾	23¾	
NEng El 1.12	1	23¾	23¾	23¾	
NYCent .50e	11	23¾	23¾	23¾	
NY Ch Gas 2	32	23¾	23¾	23¾	
(NY) NH H	1	23¾	23¾	23¾	
NiagM Pw 2	1	23¾	23¾	23¾	
Norfk W 5a	30	23¾	23¾	23¾	
No AmAv 2	19	23¾	23¾	23¾	
NoNGas 1.60	1	23¾	23¾	23¾	
NoPac 2.20e	32	23¾	23¾	23¾	
NStaPw 1.28	1	23¾	23¾	23¾	
Northp Cp	57	23¾	23¾	23¾	
Nwst Airl 1	1	23¾	23¾	23¾	
Norwich 1a	6	23¾	23¾	23¾	
Ohio Ed 1.70	1	23¾	23¾	23¾	
Ohin Mach 1	14	23¾	23¾	23¾	
OtisElev 1.80	11	23¾	23¾	23¾	
Out Mar .80	1	23¾	23¾	23¾	
Owens Ill 1.50	11	23¾	23¾	23¾	
Pac G&E 1	5	23¾	23¾	23¾	
PanAAir .80	1	23¾	23¾	23¾	
ParamPict 2	9	23¾	23¾	23¾	
ParkeD 1	12	23¾	23¾	23¾	
Penney 1.20a	1	23¾	23¾	23¾	
PaPwL 1.36	1	23¾	23¾	23¾	
Pa RR .25e	16	23¾	23¾	23¾	
Pep Cola 1.40	x10	23¾	23¾	23¾	
Pfizer .60a	33	23¾	23¾	23¾	
Phelps D 2	1	23¾	23¾	23¾	
Phila El 1.20	1	23¾	23¾	23¾	
Phil Rdg .10	1	23¾	23¾	23¾	
Phil Mor 1.60	1	23¾	23¾	23¾	
Phill Pet 1.80	58	23¾	23¾	23¾	
Pillsbry 1.20	1	23¾	23¾	23¾	
Pit Plat 2.20b	35	23¾	23¾	23¾	
Pit Steel	1	23

Falcons Face Marquette in Season's Finale

By LOY HOLMAN
Gazette Telegraph Sports Editor

The final game of the season tonight could be one of the very best of the entire year — depending, of course, on the last effort by the Cadets of the Air Force Academy.

For the fourth straight game the AFA will be meeting a tournament - bound team when they clash with highly rated Marquette University of Milwaukee at 8 p.m. in the Cadet Gym. Of the other three, two losses and an upset were registered.

The Falcons have been closing fast this season, altho already doomed to their first losing season in the history of the school, and have won four of the last six games. A victory tonight could just about erase the disappointment of a season which has seen the AFA drop 12 of 21 games so far.

It will mark the fifth time the Air Force and Marquette have met over the past few years, with the Warriors of colorful Coach Eddie Hickey owning three wins. And as a little added incentive, the Falcons may be out to avenge the 60-36 pasting administered at Milwaukee last season.

In their last meeting, the Falcons attempted to slow the game to a snail's pace against the much taller Braves. The visitors succeeded for a half, holding Marquette to a 14-14 score at intermission, but then Hickey's famed fast - break offense went into high gear and they outscored the Cadets by 44 points in the second half.

Coach Bob Spear has no intention of letting that sort of run-gun antics to go on tonight, altho there's good odds that the Cadets will be trying to slow up play again. The Falcons remain among the nation's leaders in defense and hope to keep the clamps tight in this finale.

Thus, with Marquette already holding an invite to the National Invitational Tournament (NIT) in New York, the stage is set for a possible upset and a real crowd pleaser from start to finish.

If form holds true, tho, the Falcons may have to climb into astronomical figures in their shooting percentage to turn the trick. In the two upsets of their last six games, the AFA laced the bullseye for 63.8 per cent in a 66-65 surprise of Utah State and then went from that to a record-shattering 65 per cent from the field in upended Regis of Denver for their only win on the road this season.

The tournament tag should be no mental block to the Falcons. Utah State is an entry in the NCAA post - season frolics and Regis is bound for the National Catholic Tournament. In addition, other teams on the AFA list this winter which are headed for tournament play have been Colorado State U., Texas Western, Kansas State and Wichita.

To top the Warriors, however, the Air Force undoubtedly will have to tame their prolific scoring which has averaged over 76 points per game. Just two nights ago Marquette thumped Creighton, 74-68, to run their season's record to 18-7.

Earlier this year the Braves ran into another sticky defense from Texas Western which rates among the top three in the country and they blistered the Lone Star Miners with 77 points.

And for those who like to compare scores, it might be remembered that the Air Force's lastest loss was at El Paso to this same Texas Western, by a 17 - point margin, 62-45, and some observers felt it could have been much worse had the Miners not substituted freely in the second half.

As usual, the Falcons will be up against a height problem — but not as badly outclassed in this department as in many games this year. Marquette's 6-7 Dave Erickson pivots between forwards Bob Hornak and Lee Borowski, both 6-4. On the other hand, the tallest of the Cadets is Roger Head at 6-6 and his helpmates are from 6-3 on down to little Johnny Judd at but 5-8.

The Warriors feature a balanced attack with all capable of breaking open a game should the opportunity arise. A particular nuisance to the Falcons over the last couple years has been 5-10 guard Dick Nixon, who is captain of the team.

There will also be a renewal of an old rivalry by a couple players as Cadet Roger Zoeller and Marquette's starting guard Ron Glaser both come from Milwaukee and used to play against each other in high school.

It will be the final game of their careers for only three of the Academy's players. Zoeller, guard Jim Diffendorfer from Ashland, O., and Parke Hinman from White Swan, Wash. Hinman, a 6-1 forward, is actually only a junior in class standing but had to forfeit a year in athletics because of participation in varsity basketball at Washington.

Buffs, Kansas State In Big Eight Showdown

MANAHATTAN, Kan. (AP) — Coach Sox Walseth, whose Colorado team faces Kansas State in the Big Eight basketball showdown Saturday night, had this to say the last time he brought a team to Manhattan:

"This river bottom sickness gets you. This low altitude affects your play."

Walseth, a dry humorist much in demand on the banquet circuit, was needling Tex Winter, K-State coach who firmly believes the thin air of Boulder in the Colorado mountains makes visiting teams groggy.

Walseth has no quips this trip and he makes it clear his gloomy view of his club's chances in the big one is based on far of a vastly improved K-State team which has reeled off nine straight victories.

K-State, with an 11-2 record, to Colorado's 10-3, already is assured of a share for the championship. But Colorado would be the league's NCAA representative with a victory, because it would then have a 2-0 sweep of a season's series with K-State. A playoff is held only if the co-champs split for the season.

Colorado beat the Wildcats 70-53 at Boulder Jan. 14. Winter tried a new move to beat the altitude—he flew the team in a few hours before gametime. He explained:

"I know it's true. The first day in the atmosphere the system remains in the same state. After a day, the system changes."

It looked good the first half, with K-State in front 30-29 at intermission. Then the cold folded.

Colorado hasn't beaten K-State at Manahttan since 1955.

The Buffs have had no success at Manhattan since, but neither has anyone else. Winter has won or tied for six league titles and finished second twice in eight seasons since then, averaging 11 league victories a year.

This season the Wildcats lost five of their first six games against top competition. Max Moss, 6-foot junior who didn't even make the trip to Colorado, has averaged 10.4 as a regular since then. Seven-foot Roger Suttner has improved and Gary Marriott's foot troubles are over.

Colorado's veteran Ken Charlton, hampered by knee troubles the past month, still leads the league with a 19.2 average but K-State's Willie Murrell is only five points behind, 249-244, and could win the scoring title.

Jim Davis at 6-8, Milt Mueller and Charlton, both 6-6, give Colorado the league's best front line. But the Buffs will be bucking a string of 34 straight K-State victories at home in regular season Big Eight games.

This is why Walseth's gloom is real.

PEARL LAUNDRY & DRY CLEANING
For Professionally Laundered Shirts
4 Locations or Pick Up & Delivery 632-2954

FAMILY DAYS
THIS SATURDAY AND SUNDAY
PIKES PEAK SKI AREA
ALL-DAY LIFT TICKETS $2.00
EACH FOR 3 OR MORE IN FAMILY
10 Inches New Snow — Skiing Excellent
FREE COFFEE FREE PUNCH

PPL District Tourney Enters Semi-Finals

YOU FOULED HIM—Academy High's Bill Culver, lies in a prone position after fouling Bill Raines of Cheyenne (back to camera) in a scramble for the ball during the first half of Thursday night's encounter. Cheyenne went on to defeat the Kadets, 50-38, to eliminate the Academy High team from contention in the District Tournament. Tonight the Cheyenne squad tangles with Manitou at 8:30 at the Colorado Springs City Auditorium. The tourney concludes Saturday night.
(Gazette Telegraph Photo)

Cheyenne Rally Downs Academy; Manitou Five Upsets Widefield

By CHARLIE DREUX
Gazette Telegraph Sports Writer

After leading thruout the first half, the Kadets of Academy High lost their polished offensive drive and succumbed to determined Cheyenne Mountain, 50-38; and Manitou Springs knocked off Widefield with steady shooting that netted a 53-48 triumph, in the final two games of the first round action of the annual Pikes Peak District Tournament Thursday night.

The "Big Blue" quintet used their offensive shuffle to put them ahead at intermission, 20-19, but the towering carom specialists from Cheyenne dominated the backboards in the latter half.

Bill Raines and Sid Reidlehuber pulled the Indians thru the second half with steady rebounding and scoring. But Gary Graham enabled the Indians to stay within striking distance of the Kadets in the first half with clutch bombardments. Reidlehuber played one of his finest games as the 6-3 Cheyenne post pumped in 19 important points and excelled on the boards. Raines hit for 12 while Graham poured in 13.

Flashy John Julius performed at his usual outstanding pace; hitting the long shots and as a menace on defense, but the Indians clogged up their smaller opponents in the latter half and Julius didn't get many opportunities to shoot. Julius was the only Kadet to score in the double figures.

The Kadets jumped to an early lead in the opening period and maintained that margin until Graham sank two points with 5:56 remaining in the third period as the Indians forged ahead for the first time, 23-22.

With two minutes left and down 47-38, the Kadets' poise was taxed as the clock developed a malfunction and the official scorekeepers fired a pistol to stop the action. The clock stopped running with 2:05 and the official timer elected to fire the gun to gain the attention of the referees. During the brief consulation with the respective coaches the pistol must have developed a malfunction as it went off for the second time causing further panic. But in face of losing by nine points and all the gun shots, the Kadets remained calm and fought until the final second.

Despite a 17-point scoring spree by Widefield's ace gunner, Rusty Wasinger, the Mustangs of Manitou maned to snatch the victory. Jim Rigdon, Tom Johnston and Steve Kohl bombarded the Gladiators in the first half to compile a comfortable 36-28 half time margin. Rigdon raked in 13 points to lead his teammates in scoring.

In addition to Wasinger's 17-point effort, Eddie Rodriguez enabled the Gladiators to stay in the contest via 13 points. Mick Reiher tallied 11 points for the Widefield squad.

Larry Olsen's Mustangs, after racking up 36 points in two periods, nearly threw the ball game away with a poor output in the third quarter as they could only cash in four points. Wasinger, Rodriguez, and Reiher clicked to rally the Gladiators in that erratic third period within two points of the Mustangs, 40-38.

Both clubs played shoddy basketball in the third quarter as they tried to gun-run. This resulted in a mass of wild shooting and passing. But both teams settled down in the opening minutes of the last period.

Widefield forged ahead on Reiher's basket and led 42-40 with 5:57 remaining.

Academy High (38)

	fg	ft-fta	pf	tp
Julius	4	3-5	0	11
Arnold	1	0-0	4	2
Culver	2	2-2	4	6
Munch	1	1-1	4	3
Bill Spear	1	0-0	1	2
Neyhart	0	0-0	1	0
Mitchell	1	1-1	0	3
Tanner	0	0-0	0	0
Burl Spear	0	0-0	0	0
TOTALS	13	8-10	14	38

Cheyenne Mt. (50)

	fg	ft-fta	pf	tp
Raines	5	2-3	3	12
G. Graham	6	1-1	3	13
Reidlehuber	6	3-4	4	15
Pugh	1	0-0	2	2
O'Brien	0	0-0	0	0
TOTALS	18	6-8	12	42

SCORE BY QUARTERS

Academy High	10	10	5	13—38
Cheyenne Mt.	7	13	13	16—50

Manitou Springs (53)

	fg	ft-fta	pf	tp
Johnston	2	0-0	4	4
Rigdon	6	1-1	4	13
Mosley	1	0-0	3	2
Kohl	3	0-0	1	6
Schwartz	1	0-0	1	2
Olsen	3	0-0	3	6
S. Hunt	1	0-0	1	2
Thomas	2	0-0	1	4
TOTALS	19	1-1	18	53

Widefield (48)

	fg	ft-fta	pf	tp
Wasinger	7	3-3	3	17
Rodriguez	5	1-2	4	11
Reiher	4	3-4	4	11
Campion	1	0-0	1	2
Peschon	1	0-0	1	2
Brandon	1	0-0	1	2
Bumgarner	1	0-0	1	2
TOTALS	20	7-9	15	48

SCORE BY QUARTERS

Manitou	12	5	10	26—53
Widefield	14	24	7	11—48

Panthers Face Lantz-Less Salida

By TOM CUSHMAN
Gazette Telegraph Sports Writer

The Pikes Peak District Tournament had figured to conclude its official business during tonight's semi-finals at the City Anditorium but a sprained ankle, almost unnoticed in the bustle of Thursday's opening round, may have changed the entire complexion of the eight-team affair.

Dave Lantz, Salida's prize 6-5 all-stater, twisted an already weak ankle in the second half of the Spartans' 70-40 romp past Fountain Thursday and Coach Don Schmedli said immediately after the contest that he saw no possibility of his star seeing further action in the tourney.

Without Lantz the Spartans may find themselves in an auditorium - full of trouble against hot - shooting Harrison in the 7 p. m. leadoff of tonight's semi-finals. Cheyenne Mountain and Manitou Springs clash in the 8:30 windup and earlier forecasts Saw the winner of that contest receiving the PPL's second state tournament berth — which is what this whole business is about in the first place.

Salida, the league champion, clinched the automatic berth via its title but the other representative is to be either the winner of this tourney or the runner - up, in case the Spartans repeat. With powerful Salida in the upper bracket it had appeared that the lower bracket game tonight would probably decide the league's second entry at state. But with fired-up Harrison now in a strong position to pull an upset, the decision could be delayed until Saturday night's finals.

It may take two-to-tango, but the Spartans proved that the waltz requires only one as they glided thru the helpless Trojans in quick time Thursday afternoon. The ease of the victory made it all the more indigestible to Salida coaches and followers that they had to pay with the loss of Lantz. He was taken to the hospital immediately afterwards for X-Rays and the staff was mainly concerned with whether or not he would be ready for state tournament action next weekend.

In addition Dave's 6-7 sophomore brother, John, twisted a knee slightly but he should be ready to go again tonight. Without the pair, the towering Spartans would suddenly become one of the tournament's smaller teams.

During Thursday's opener, agile Dave twisted thru the Fountain defenses for 12 first half points as Salida jumped to a 14-7 quarter lead and then rapidly increased it to 32-11 by intermission. With Salida reserves in, Fountain kept pace thruout the third quarter but the Spartans closed with a 24 point burst in the final eight minutes to complete the rout. Dave Lantz' 16 points paced the winners while sharp - shooting Mike Dunn popped in 10 from outside to lead Fountain.

Equally impressive was Harrison's opening round romp past Florence, 56-26. The Panthers smacked the league's southernmost entry with the spiciest display of shooting during the opening day. Before Florence could get its bearings on the spacious City Aud court, Lloyd Crawford drilled a pair of goals and Tom McClure another. Harrison romped to a 14-6 first quarter lead and the game was never any closer.

The Panthers continued to pepper the nets from outside in the second quarter, rendering Florence's zone defense ineffective. The local team had piled up a 38-18 margin at halftime and appeared to be on the way to making a complete shambles of the contest. However, in the second half the tiny Huskies began to outhustle Harrison on the backboards and the Panthers failed to add to the lead.

Smooth Tom McClure, who appeared to be one of the league's best players, led Harrison's backboard game and also scored 14 points. Fred Stephens topped the Panthers with 15 while Dave Ramos was high for Florence with 10.

Salida (70)

	fg	ft-fta	pf	tp
D. Lantz	5	4-6	0	16
J. Lantz	3	0-1	0	6
Champion	5	2-2	0	12
Cosslett	5	1-2	2	11
Baker	1	0-0	1	2
Ebert	0	1-1	3	1
Dunkhorst	1	2-3	3	4
Revington	1	0-0	4	2
Burleson	0	0-0	2	0
Angeron	4	0-0	1	76
TOTALS	30	10-15	15	70

Fountain (40)

	fg	ft-fta	pf	tp
Cockroft	1	2-2	5	4
Dunn	5	0-0	1	10
Hargrove	0	0-0	0	0
Romero	0	0-2	1	0
Humphreys	0	0-1	0	0
Jackoe	2	1-3	3	6
Jackson	2	0-0	4	4
Layens	2	2-4	2	6
Henry	1	2-3	2	4
Carpenter	1	0-0	1	4
TOTALS	15	10-19	12	40

SCORE BY QUARTERS

Salida	15	15	14	26—70
Fountain	7	4	15	14—40

Florence (26)

	fg	ft-fta	pf	tp
Weaver	1	0-0	5	2
Nelson	3	0-0	2	6
C. Ramos	3	0-0	2	10
Mohle	0	0-0	0	0
Wilson	2	0-0	3	4
Alvarez	4	1-1	1	9
Moore	1	0-0	0	2
Wick	0	1-3	2	1
Wells	0	1-3	1	1
Gallegos	0	0-1	1	0
TOTALS	16	4-15	14	36

Harrison (56)

	fg	ft-fta	pf	tp
McClure	7	0-0	1	14
Crawford	3	0-0	1	6
Stephens	7	1-1	2	15
Hunt	1	0-0	2	2
D. Gieck	4	2-2	1	10
S. Gieck	0	0-0	2	0
Hook	1	0-1	0	2
Oldham	0	0-0	1	0
TOTALS	23	10-18	11	56

SCORE BY QUARTERS

Florence	6	12	8	10—36
Harrison	14	24	7	11—56

Do you know that God's only provision for life after death is found in the Holy Bible? Hear about it over KVOR on TODAY'S VITAL BIBLE WORD Broadcast, 6:15 p.m. KVOR 1300 on your dial. Sponsored as a public service by AJAX FURNITURE.

Four Pro Golfers Deadlock In Pensacola Open Tourney

PENSACOLA, Fla. (AP) — Only three strokes separate the top 33 golfers as the Pensacola Open golf tournament enters its second round today.

Four pros are bunched in the lead with 67s, seven at 68, and 13 at 69. Nine more are grouped at 70.

Leading the pack at the end of the first round were Gary Player, defending champion Doug Sanders, Julius Boros and an 18-year-old unknown, Allan Henning of Johannesburg, South Africa.

Henning, whose 67 was the best of his career in competitive play, is playing only by virtue of a sponsor's exemption.

COMET MARCH ANNOUNCEMENT

New V-8 engine...so hot you'll think it's July!

Smooth, responsive, thrilling: that's Comet's new Cyclone 260 V-8. This top performer adds new fire to Comet's fun-and-sun line. It's available in any Comet fun-car—racy new Sportster hardtops, jaunty new convertibles, sedans with Comet's classic roof, roomy station wagons like the elegant Villager. For an extra-sporty touch, pick one of Comet's dashing S-22 bucket-seaters. Of course, every Comet gives you service-savers like self-adjusting brakes... and the best record for resale value in its class. Sound worth trying? See your Mercury dealer.

'63 MERCURY COMET

COMET - METEOR - MERCURY... PRODUCTS OF Ford MOTOR COMPANY... LINCOLN-MERCURY DIVISION
FOR 60 YEARS THE SYMBOL OF DEPENDABLE PRODUCTS

NOW AVAILABLE ONLY AT MERCURY DEALERS! EXCLUSIVE ARNOLD PALMER GOLF INSTRUCTION ALBUM—ON TWO LP RECORDS!

See ARNOLD PALMER and GARY PLAYER "CHALLENGE GOLF"

BOB FOSS MOTORS INC.
Pikes Peak at Wahsatch
Dial 633-5501

WINTER WEAR CLEARANCE
from the BOYS' SHOP
(Street Level)

Now, with much of winter still ahead we've cut prices on warm parkas and surcoats. Many styles and models. Sizes 4 to 20.

Were 7.98 (3-4)	Now 4.99
Were 9.95	Now 7.99
Were 11.98 to 13.98	Now 9.99
Were 14.98 to 18.98	Now 11.99

See our table of SALE ITEMS
• Caps • Long sleeve shirts
• Polos • Sweater • Wash Pants

From The Boys Shop (Street Level)
LEE'S 208 N. TEJON

GOODYEAR TIRES
REPOSSESSED MERCHANDISE
WANTED
payments taken up on the following
Use Our Easy Credit Plan — Take as Long as 3 Years to Pay. First Payments Start May 1.

	DOWN	PER WEEK
GENERAL ELECTRIC 23-Inch TV	Nothing Down	$3.00
20-INCH BICYCLE	Nothing Down	$1.25
24-INCH BICYCLE	Nothing Down	$1.25
GENERAL ELECTRIC COLOR TV	$25.00	$8.00
GENERAL ELECTRIC STEREO	Nothing Down	$3.00
GENERAL ELECTRIC STEREO	Nothing Down	$2.00
WRINGER-TYPE WASHER	$5.00	$2.00
GENERAL ELECTRIC TV	Nothing Down	$3.00
7.10x15 W W TIRES	Nothing Down	$1.25
10 TRANSISTOR RADIO	Nothing Down	$1.25
GENERAL ELECTRIC TV WITH REMOTE CONTROL	Nothing Down	$2.50

ALL MERCHANDISE IN WORKING CONDITION
APPLIANCES & TELEVISIONS AS LOW AS
$5.00 DOWN DELIVERS
SEE THESE BARGAINS TODAY!

GOODYEAR SERVICE STORES
Store Hours 8 a.m. to 6 p.m. Open Friday Nights to 9:00
And All Day Saturdays
125 S. Nevada 632-8848

Falcons Face Marquette in Season's Finale

By LOY HOLMAN
Gazette Telegraph Sports Editor

The final game of the season tonight could be one of the very best of the entire year — depending, of course, on the last effort by the Cadets of the Air Force Academy.

For the fourth straight game the AFA will be meeting a tournament - bound team when they clash with highly rated Marquette University of Milwaukee at 8 p.m. in the Cadet Gym. Of the other three, two losses and an upset were registered.

The Falcons have been closing fast this season, altho already doomed to their first losing season in the history of the school, and have won four of the last six games. A victory tonight could just about erase the disappointment of a season which has seen the AFA drop 12 of 21 games so far.

It will mark the fifth time the Air Force and Marquette have met over the past few years, with the Warriors of colorful Coach Eddie Hickey owning three wins. And as a little added incentive, the Falcons may be out to avenge the 60-36 pasting administered at Milwaukee last season.

In their last meeting, the Falcons attempted to slow the game to a snail's pace against the much taller Braves. The visitors succeeded for a half, holding Marquette to a 14-14 score at intermission, but then Hickey's famed fast - break offense went into high gear and they outscored the Cadets by 44 points in the second half.

Coach Bob Spear has no intention of letting that sort of run-gun antics to go on tonight, altho there's good odds that the Cadets will be trying to slow up play again. The Falcons remain among the nation's leaders in defense and hope to keep the clamps tight in this finale.

Thus, with Marquette already holding an invite to the National Invitational Tournament (NIT) in New York, the stage is set for a possible upset and a real crowd pleaser from start to finish.

If form holds true, tho, the Falcons may have to climb into astronomical figures in their shooting percentage to turn the trick. In the two upsets of their six games, the AFA laced the bullseye for 63.8 per cent in a 66-65 surprise of Utah State and then went from that to a record-shattering 65 per cent from the field in upended Regis of Denver for their only win on the road this season.

The tournament tag should be no mental block to the Falcons. Utah State is an entry in the NCAA post - season frolics and Regis is bound for the National Catholic Tournament. In addition, other teams on the AFA list this last winter which are headed for tournament play have been Colorado State U., Texas Western, Kansas State and Wichita.

To top the Warriors, however, the Air Force undoubtedly will have to tame their prolific scoring which has averaged over 76 points per game. Just two nights ago Marquette thumped Creighton, 74-68, to run their season's record to 18-7.

Earlier this year the Braves ran into another sticky defense from Texas Western (which rates among the top three in the country) and they blistered the Lone Star Miners with 77 points.

And for those who like to compare scores, it might be remembered that the Air Force's lastest loss was at El Paso to this same Texas Western, by a 17 - point margin, 62-45, and some observers felt it could have been much worse had the Miners not substituted freely in the second half.

As usual, the Falcons will be up against a height problem — but not as badly outclassed in this department as in many games this year. Marquette's 6-7 Dave Erickson pivots between forwards Bob Hornak and Lee Borowski, both 6-4. On the other hand, the tallest of the Cadets is Roger Head at 6-6 and his helpmates are from 6-3 on down to little Johnny Judd at but 5-8.

The Warriors feature a balanced attack with all capable of breaking open a game should the opportunity arise. A particular nuisance to the Falcons over the last couple years has been 5-10 guard Dick Nixon, who is captain of the team.

There will also be a renewal of an old rivalry by a couple players as Cadet Roger Zoeller and Marquette's starting guard Ron Glaser both come from Milwaukee and used to play against each other in high school.

It will be the final game of their careers for only three of the Academy's players, Zoeller, guard Jim Diffendorfer from Ashland, O., and Parke Hinman from White Swan, Wash. Hinman, a 6-1 forward, is actually only a junior in class standing but had to forfeit a year in athletics because of participation in varsity basketball at Washington.

Buffs, Kansas State In Big Eight Showdown

MANAHATTAN, Kan. (AP) — Coach Sox Walseth, whose Colorado team faces Kansas State in the Big Eight basketball showdown Saturday night, had this to say the last time he brought a team to Manhattan:

"This river bottom sickness gets you. This low altitude affects your play."

Walseth, a dry humorist much in demand on the banquet circuit, was needling Tex Winter, K-State coach who firmly believes the thin air of Boulder in the Colorado mountains makes visiting teams groggy.

Walseth has no quips this trip and he makes it clear his gloomy view of his club's chances in the big one is based on far of a vastly improved K-State team which has reeled off nine straight victories.

K-State, with an 11-2 record, to Colorado's 10-3, already is assured of a share for the championship. But Colorado would be the league's NCAA representative with a victory, because it would then have a 2-0 sweep of a season's series with K-State. A playoff is held only if the co-champs split for the season.

Colorado beat the Wildcats 70-53 at Boulder Jan. 14. Winter tried a new move to beat the altitude—he flew the team in a few hours before gametime. He explained:

"I know it's true. The first day in the atmosphere the system remains in the same state. After a day, the system changes."

It looked good the first half, with K-State in front 30-29 at intermission. Then the cold folded.

Colorado hasn't beaten K-State at Manahttan since 1955.

The Buffs have had no success at Manhattan since, but neither has anyone else. Winter has won or tied for six league titles and finished second twice in eight seasons since then, averaging 11 league victories a year.

This season the Wildcats lost five of their first six games against top competition. Max Moss, 6-foot junior who didn't even make the trip to Colorado, has averaged 10.4 as a regular since then. Seven-foot Roger Sutliner has improved and Gary Marriott's foot troubles are over.

Colorado's veteran Ken Charlton, hampered by knee troubles the past month, still leads the league with a 19.2 average but K-State's Willie Murrell is only five points behind, 249-244, and could win the scoring title.

Jim Davis at 6-8, Milt Mueller and Charlton, both 6-6, give Colorado the league's best front line. But the Buffs will be bucking a string of 34 straight K-State victories at home in regular season Big Eight games.

This is why Walseth's gloom is real.

PEARL LAUNDRY & DRY CLEANING
For Professionally Laundered Shirts
4 Locations or Pick Up & Delivery 632-2954

FAMILY DAYS
THIS SATURDAY AND SUNDAY
PIKES PEAK SKI AREA
ALL-DAY LIFT TICKETS $2.00
EACH FOR 3 OR MORE IN FAMILY
10 Inches New Snow — Skiing Excellent
FREE COFFEE FREE PUNCH

PPL District Tourney Enters Semi-Finals

YOU FOULED HIM—Academy High's Bill Culver, lies in a prone position after fouling Bill Raines of Cheyenne (back to camera) in a scramble for the ball during the first half of Thursday night's encounter. Cheyenne went on to defeat the Kadets, 50-38, to eliminate the Academy High team from contention in the District Tournament. Tonight the Cheyenne squad tangles with Manitou at 8:30 at the Colorado Springs City Auditorium. The tourney concludes Saturday night.
(Gazette Telegraph Photo)

Cheyenne Rally Downs Academy; Manitou Five Upsets Widefield

By CHARLIE DREUX
Gazette Telegraph Sports Writer

After leading thruout the first half, the Kadets of Academy High lost their polished offensive drive and succumbed to determined Cheyenne Mountain, 50-38; and Manitou Springs knocked off Widefield with steady shooting that netted a 53-48 triumph, in the final two games of the first round action of the annual Pikes Peak District Tournament Thursday night.

The "Big Blue" quintet used their offensive shuffle to put them ahead at intermission, 20-19, but the towering carom specialists from Cheyenne dominated the backboards in the latter half.

Bill Raines and Sid Reidlehuber pulled the Indians thru the second half with steady rebounding and scoring. But Gary Graham enabled the Indians to stay within striking distance of the Kadets in the first half with clutch bombardments. Reidlehuber played one of his finest games as the 6-3 Cheyenne post pumped in 19 important points and excelled on the boards. Raines hit for 12 while Graham poured in 13.

Flashy John Julius performed at his usual outstanding pace; hitting the long shots and as a menace on defense, but the Indians clogged up their smaller opponents in the latter half and Julius didn't get many opportunities to shoot. Julius was the only Kadet to score in the double figures.

The Kadets jumped to an early lead in the opening period and maintained that margin until Graham sank two points with 5:56 remaining in the third period as the Indians forged ahead for the first time, 23-22.

With two minutes left and down 47-38, the Kadets' poise was taxed as the clock developed a malfunction and the official scorekeepers fired a pistol to stop the action. The clock stopped running with 2:05 and the official timer elected to fire the gun to gain the attention of the referees. During the brief consulation with the respective coaches the pistol must have developed a malfunction as it went off for the second time causing further panic. But in face of losing by nine points and all the gun shots, the Kadets remained calm and fought until the final second.

Despite a 17-point scoring spree by Widefield's ace gunner, Rusty Wasinger, the Mustangs of Manitou maned to snatch the victory. Jim Rigdon, Tom Johnston and Steve Kohl bombarded the Gladiators in the first half to compile a comfortable 36-28 half time margin. Rigdon raked in 13 points to lead his teammates in scoring.

In addition to Wasinger's 17-point effort, Eddie Rodriguez enabled the Gladiators to stay in the contest via 13 points. Mick Reiher tallied 11 points for the Widefield squad.

Larry Olsen's Mustangs, after racking up 36 points in two periods, nearly threw the ball game away with a poor output in the third quarter as they could only cash in four points. Wasinger, Rodriguez, and Reiher clicked to rally the Gladiators in that erratic third period within two points of the Mustangs, 40-38.

Both clubs played shoddy basketball in the third quarter as they tried to gun-run. This resulted in a mass of wild shooting and passing. But both teams settled down in the opening minutes of the last period.

Widefield forged ahead on Reiher's basket and led 42-40 with 5:57 remaining.

Academy High (38)

	fg	ft-fta	pf	tp
Julius	4	3-5	0	11
Arnold	1	2-2	4	4
Culver	1	2-2	4	4
Munch	1	1-1	4	3
Bill. Rose	0	0-0	1	0
Neubert	0	0-0	1	0
Mitchel	1	1-1	0	3
Iverson	1	0-0	0	2
Burl. Rose	0	0-0	0	0
TOTALS	13	8-10	14	38

Cheyenne Mt. (50)

	fg	ft-fta	pf	tp
Raines	6	1-1	0	13
G. Graham	4	1-1	3	9
Reidlehuber	6	1-4	4	13
Polis	1	0-0	4	2
O'Brien	0	0-0	0	0
TOTALS	17	54-33	9	50

SCORE BY QUARTERS

Acad-Senior High	12	10	5	11—38
Cheyenne Mt.	7	13	13	16—50

Manitou Springs (53)

	fg	ft-fta	pf	tp
Johnston	3	0-0	3	6
Rigdon	6	1-1	0	13
Mabrey	3	1-1	4	7
Kohl	3	0-0	4	6
Schemel	1	0-0	1	2
D. Hart	2	0-0	3	4
Thomas	1	0-0	1	2
TOTALS	19	2-2	16	40

Widefield (48)

	fg	ft-fta	pf	tp
Wasinger	7	3-3	3	17
Rodriguez	5	1-1	4	11
Reiher	4	3-3	3	11
Livingston	1	0-0	1	2
Peterson	1	0-0	1	2
Brown	1	0-0	1	2
Schmidt	1	0-0	1	2
TOTALS	20	7-7	14	47

SCORE BY QUARTERS

Manitou	12	11	19	11—53
Widefield	14	14	7	13—48

Four Pro Golfers Deadlock In Pensacola Open Tourney

PENSACOLA, Fla. (AP) — Only three strokes separate the top 33 golfers as the Pensacola Open golf tournament enters its second round today.

Four pros are bunched in the lead with 67s, seven at 68, and 13 at 69. Nine more are grouped at 70.

Leading the pack at the end of the first round were Gary Player, defending champion Doug Sanders, Julius Boros and an 18-year-old unknown, Allan Henning of Johannesburg, South Africa.

Henning, whose 67 was the best of his career in competitive play, is playing only by virtue of a sponsor's exemption.

Panthers Face Lantz-Less Salida

By TOM C USHMAN
Gazette Telegraph Sports Writer

The Pikes Peak District Tournament had figured to conclude its official business during tonight's semi-finals at the City Anditorium but a sprained ankle, almost unnoticed in the bustle of Thursday's opening round, may have changed the entire complexion of the eight-team affair.

Dave Lantz, Salida's prize 6-5 all-stater, twisted an already weak ankle in the second half of the Spartans' 70-40 romp past Fountain Thursday and Coach Don Schmedli said immediately after the contest that he saw no possibility of his star seeing further action in the tourney.

Without Lantz the Spartans may find themselves in an auditorium - full of trouble against hot - shooting Harrison in the 7 p. m. leadoff of tonight's semi-finals. Cheyenne Mountain and Manitou Springs clash in the 8:30 windup and earlier forecasts saw the winner of that contest receiving the PPL's second state tournament berth — which is what this whole business is about in the first place.

Salida, the league champion, clinched the automatic berth via its title but the other representative is to be either the winner of this tourney or the runner - up, in case the Spartans repeat. With powerful Salida in the upper bracket it had appeared that the lower bracket game tonight would probably decide the league's second entry at state. But with fired-up Harrison now in a strong position to pull an upset, the decision could be delayed until Saturday night's finals.

It may take two-to-tango, but the Spartans proved that the waltz requires only one as they glided thru the helpless Trojans in quick time Thursday afternoon. The ease of the victory made it all the more indigestible to Salida coaches and followers that they had to pay with the loss of Lantz. He was taken to the hospital immediately afterwards for X-Rays and the staff was mainly concerned with whether or not he would be ready for state tournament action next weekend.

In addition Dave's 6-7 sophomore brother, John, twisted a knee slightly but he should be ready to go again tonight. Without the pair, the towering Spartans would suddenly become one of the tournament's smaller teams.

During Thursday's opener, agile Dave twisted thru the Fountain defenses for 12 first half points as Salida jumped to a 14-7 quarter lead and then rapidly increased it to 32-11 by intermission. With Salida reserves in, Fountain kept pace thruout the third quarter but the Spartans closed with a 24 point burst in the final eight minutes to complete the rout. Dave Lantz' 16 points paced the winners while sharp - shooting Mike Dunn popped in 10 from outside to lead Fountain.

Equally impressive was Harrison's opening round romp past Florence, 56-26. The Panthers smacked the league's southernmost entry with the spiciest display of shooting during the opening day. Before Florence could get its bearings on the spacious City Aud court, Lloyd Crawford drilled a pair of goals and Tom McClure another. Harrison romped to a 14-6 first quarter lead and the game was never any closer.

The Panthers continued to pepper the nets from outside in the second quarter, rendering Florence's zone defense ineffective. The local team had piled up a 38-18 margin at halftime and appeared to be on the way to making a complete shambles of the contest. However, in the second half the tiny Huskies began to outhustle Harrison on the backboards and the Panthers failed to add to the lead.

Smooth Tom McClure, who appeared to be one of the league's best players, led Harrison's backboard game and also scored 14 points. Fred Stephens topped the Panthers with 15 while Dave Ramos was high for Florence with 10.

Salida (70)

	fg	ft-fta	pf	tp
D. Lantz	5	1-6	0	16
J. Lantz	3	0-1	0	6
Champion	5	2-2	0	12
Crockett	5	1-2	2	11
Baker	0	0-0	0	0
Rhoda	0	1-1	3	1
Hubbard	1	0-0	3	2
Barrington	1	2-3	4	4
Burleson	0	0-0	2	0
Anderson	1	0-0	1	2
TOTALS	26	10-15	15	70

Fountain (49)

	fg	ft-fta	pf	tp
Crockett	1	1-2	3	3
Dixon	1	0-0	1	2
Hargrove	0	0-0	0	0
Romero	0	2-2	1	2
Humphreys	0	0-1	0	0
Jacboe	2	2-3	3	6
Harmon	3	0-4	0	6
Wells	0	0-0	0	0
Weaver	1	2-4	2	4
Wright	4	1-1	2	9
Henry	1	0-0	0	2
Arrington	0	0-0	0	0
TOTALS	15	10-19	12	40

SCORE BY QUARTERS

Salida	14	18	24	14—70
Fountain	7	4	15	14—40

Florence (36)

	fg	ft-fta	pf	tp
Weaver	1	0-1	3	2
Nesbitt	1	0-0	1	2
Ramos	3	4-6	3	10
Wells	0	0-0	0	0
Wright	2	2-3	3	6
Weaver	4	1-1	2	9
Wells	1	1-3	2	3
Wright	3	1-3	2	7
Wells	0	0-0	1	0
Gonzales	0	0-0	0	0
TOTALS	16	4-15	14	36

Harrison (56)

	fg	ft-fta	pf	tp
McClure	5	4-5	3	14
Crawford	1	0-0	1	2
Stephens	5	5-7	2	15
Ramos	4	2-3	3	10
D. Gieck	1	0-0	0	2
S. Gieck	0	0-0	0	0
Wood	1	0-1	0	2
Hill	1	0-0	1	2
Oldham	0	0-0	0	0
TOTALS	23	10-18	11	54

SCORE BY QUARTERS

Florence	6	12	5	10—36
Harrison	14	24	7	11—56

Do you know that God's only provision for life after death is found in the Holy Bible? Hear about it over KVOR on TODAY'S VITAL BIBLE WORD Broadcast, 6:15 p.m. KVOR 1300 on your dial. Sponsored as a public service by AJAX FURNITURE.

COMET MARCH ANNOUNCEMENT

New V-8 engine...so hot you'll think it's July!

Smooth, responsive, thrilling: that's Comet's new Cyclone 260 V-8. This top performer adds new fire to Comet's fun-and-sun line. It's available in any Comet fun-car—racy new Sportster hardtops, jaunty new convertibles, sedans with Comet's classic roof, roomy station wagons like the elegant Villager. For an extra-sporty touch, pick one of Comet's dashing S-22 bucket-seaters. Of course, every Comet gives you service-savers like self-adjusting brakes... and the best record for resale value in its class. Sound worth trying? See your Mercury dealer.

'63 MERCURY COMET

COMET • METEOR • MERCURY... PRODUCTS OF Ford MOTOR COMPANY... LINCOLN-MERCURY DIVISION
FOR 60 YEARS THE SYMBOL OF DEPENDABLE PRODUCTS
NOW AVAILABLE ONLY AT MERCURY DEALERS! EXCLUSIVE ARNOLD PALMER GOLF INSTRUCTION ALBUM—ON TWO LP RECORDS!

See ARNOLD PALMER and GARY PLAYER "CHALLENGE GOLF"

BOB FOSS MOTORS INC.
Pikes Peak at Wahsatch Dial 633-5501

WINTER WEAR CLEARANCE
from the BOYS' SHOP
(Street Level)

Now, with much of winter still ahead we've cut prices on warm parkas and surcoats. Many styles and models. Sizes 4 to 20.

Were 7.98 (3-4)	Now 4.99
Were 9.95	Now 7.99
Were 11.98 to 13.98	Now 9.99
Were 14.98 to 18.98	Now 11.99

See our table of SALE ITEMS
• Caps • Long sleeve shirts
• Polos • Sweater • Wash Pants

From The Boys Shop (Street Level)
LEE'S 208 N. TEJON

GOODYEAR TIRES
REPOSSESSED MERCHANDISE
WANTED
payments taken up on the following
Use Our Easy Credit Plan — Take as Long as 3 Years to Pay. First Payments Start May 1.

	DOWN	PER WEEK
GENERAL ELECTRIC 23-Inch TV	Nothing Down	$3.00
20-INCH BICYCLE	Nothing Down	$1.25
24-INCH BICYCLE	Nothing Down	$1.25
GENERAL ELECTRIC COLOR TV	$25.00	$8.00
GENERAL ELECTRIC STEREO	Nothing Down	$3.00
GENERAL ELECTRIC STEREO	Nothing Down	$2.00
WRINGER-TYPE WASHER	$5.00	$2.00
GENERAL ELECTRIC TV	Nothing Down	$3.00
7.10x15 W.W TIRES	Nothing Down	$1.25
10 TRANSISTOR RADIO	Nothing Down	$1.25
GENERAL ELECTRIC TV WITH REMOTE CONTROL	Nothing Down	$2.50

ALL MERCHANDISE IN WORKING CONDITION
APPLIANCES & TELEVISIONS AS LOW AS
$5.00 DOWN DELIVERS
SEE THESE BARGAINS TODAY!

YOUR GOODYEAR SERVICE STORES Free Parking In Rear
GOODYEAR SERVICE STORES

Store Hours 8 a.m. to 5 p.m. Open Friday Nights to 9:00 And All Day Saturdays
125 S. Nevada 632-8848

Terrors Close Out Tonight; T-Birds Travel to Junction

Palmer's "come - lately" Terrors close out the AAA basketball season in Colorado Springs tonight in an 8 p. m. clash with Pueblo East at the Palmer Gymnasium while local rival Wasson winds up its schedule on the Western Slope against Grand Junction.

Both South Central League schools opened the campaign more than three months back with high hopes and neither has seen the season live up to expectations. Palmer suffered thru a long drouth in the early weeks of the campaign, winning only once in its first nine starts, and twice in the first 12. Since that time, however, the Tribe has rebounded to capture three victories in its last five outings and a triumph over East tonight would boost the team's final record to 6-12.

Wasson can finish off the season with an impressive 13-5 mark if the Thunderbirds down last place Grand Junction tonight. Even at that, the campaign will have been a disappointment to the T-Birds who started out with a rating as one of the finest clubs to represent this area in some time. The five Wasson losses have been by a total of only 15 points and the four defeats in the league were by a total of nine points. At any rate, the team was eliminated from title contention and from a chance at a state tournament berth via last Friday's 65-63 loss to Trinidad.

Palmer will not change its place in the standings tonight but the Terrors can grab sole possession of fifth place with a victory. Should East win, the Eagles will pull into a tie with Gerry Schroeder's club.

In the previous meeting between the two, Palmer snatched a 43-42 win in Pueblo to end a six game losing streak. That victory was the one which signaled better days ahead for the Terrors and while it greased a skid toward the bottom for the Eagles who have won only twice since that time.

East has its attack constructed around Rich Hopkins, the fourth best scorer in the SCL and Bill Brown, who ranks 11th. A late comer is Dan Noll, younger brother of Russ Noll who led SCL point - makers the past two seasons. The Terrors did an excellent job of defensing the sometimes - prolific Hopkins the first time around, however, and if they can repeat that success this evening their chances of coming out on top again are good.

Schroeder will go with his usual starting five of Dave Steward and Walt Hylton at forwards, Bobby Joe Williams at center, and Alan Snyder and Jim Lindsey at guards. It will be the final work for seniors Steward and Lindsey.

Wasson will be bidding goodbye to an entire senior starting unit that has represented the school well for two seasons. Included are the Thunderbirds' two outstanding stars, Karl Tait and Darrell Greene who have eclipsed all of the school's individual records. Tait has smashed the one year and career rebounding marks while Greene has already surpassed the single season and career scoring records.

Also seeing their final action will be team captain Vic Shelton and starters Ken Charles and Bob Stanley along with reserve Ron Klopfenstein. The remaining squad members are juniors.

Even tho the fond hopes of the early campaign have been crushed, the Thunderbirds can accomplish one objective with a victory this evening. A Wasson basketball team has never won in Grand Junction and the past two season's losses in the Western Slope city cost the T-Birds possible trips to the state tournament. The Wasson staff would welcome the snapping of that jinx.

In an earlier meeting between the two teams in Colorado Springs, the T-Birds posted their easiest victory of the season, running up a quick 19-2 lead and then coasting to a final 55-28 margin. Even with Junction's past record of upsetting Wasson at home and the Thunderbirds' addiction to disaster this winter, it is doubtful that the Tigers have much chance this evening.

South Wins State Berth Over 'Cats

PUEBLO — Clutch - king Pueblo South battled back from a 16 point deficit here Thursday night to edge Central 81-79 before a packed house of nearly 4,000 at the District 60 Gymnasium and clinch second place in the South Central League.

The Colt's victory nets them a playoff spot against the runner-up team from the Adams-Arapahoe League (either Littleton or Adams City) to be played next Monday night with the winner moving on to the state AAA tournament.

Central had defeated South 100-85 in the first meeting between the two and the Wildcats were blazing again Thursday. They ran up a 23-9 lead in the first period before the Colts could get moving and trim the margin to 25-15 at the end of the quarter. It was 49-37 at halftime and the Wildcats still had a 13 point lead at 71-58 as the final eight minutes got underway.

At that point the Colts' bustling full - court press began to take effect and as Central attempted to sit on the lead the game fell apart beneath them. South still trailed 79-76 with 51 seconds left but Lanny Carlson hit a shot and Jerry Jackson followed with the go-ahead marker after Carlson swiped the in - bounds pass. Ron Scwab added the final point on a free throw.

Carl Bodam led the scoring for Central with 20 points while Rich Reisner paced South with 21. The difference actually came at the free throw line where South outscored the Wildcats 23-11. Central lost Jim Gross, Jethroe Pratt, and Bob Price on fouls in the late going.

Central (79)	fg	ft	pf	tp
Pratt	6	0	5	12
Oreskovich	6	0	2	16
Price	5	2	5	12
Bodam	9	2	3	20
Scott	2	1	4	5
Gross	1	0	5	4
Arnet	0	0	0	0
Gebhardt	0	0	0	0
TOTALS	34	11	23	79
South (81)	**fg**	**ft**	**pf**	**tp**
Gottula	4	6	2	14
Schwab	3	4	1	10
Reisner	7	7	3	21
Hedrick	2	0	4	4
Carlson	5	2	3	12
Jackson	4	4	1	12
Sachs	4	0	0	8
TOTALS	29	23	13	81
Score by Quarters:				
Central	25	24	22	8—79
South	15	22	21	23—81

PRETTY HURDLER — Pat Jones, a sophomore at Manitou Springs high school, displays the form she hopes will carry her thru the Women's Rocky Mountain AAU Track Meet, Saturday at Ft. Collins. She is believed to be the sole entry from the local area to compete in the meet. (Gazette Telegraph Photo)

* * *

Pat Jones of Manitou To Compete in Track Meet

Pat Jones, a sophomore student from Manitou Springs, will compete in the Women's Rocky Mountain AAU Indoor Meet Saturday at Ft. Collins.

Bill Phelps, Manitou Springs track coach, stated that Miss Jones is believed to be the sole representative from the local area to compete in Saturday's meet. Pa twill run the 50-yard low hurdles and 50 - yard dash. Under the supervision of Phelps, Miss Jones has been conditioning for the AAU meet for the last three weeks. Last year she won the 100 - yard low hurdles in the Junior Olympics conducted in Boulder, Colo. Pat also took second place in the 50 - yard dash and fourth place in the 100 - yard dash.

Try a GT Classified Ad—632-4641

Pioneers, Nodaks Win Hockey Playoff Openers

DENVER (AP) — Denver University defeated Minnesota 3-0 Thursday night in the first game of a two-game series to establish a finalist in Saturday night's Western Collegiate Hockey Association championships.

Both teams played an excellent defensive game. Goalie Rog Groth of Minnesota had 21 saves, nine of them in the last period. DU's Rudy Unis had 14.

Denver jumped to an early lead at 11 minutes 36 seconds of the first period on a goal by Capt. Marsh Johnston.

The second period was scoreless.

Bobby Hamill scored the second goal for DU at 1:11 of the third period. Billy Staub made the final goal on a line drive shot from 35 feet.

GRAND FORKS, N.D. (AP)— The University of North Dakota, displaying a tough defense and strong goal - tending, dumped Michigan Tech 2-0 Thursday night to take a 2-goal lead in the total-goal two game Western Collegiate Hockey Association playoff.

The first period was scoreless but the Sioux banged home two goals early in the second period and made them stand up.

Wing George Chigol fired the first marker 12 seconds into the period after a wild flurry in front of the Tech cage. He rebounded linemate Wayne Gurba's hard shot from six feet.

The Sioux tallied again when a Tech defenseman deflected the puck into the net on a freak play with 5:57 left. Defenseman John Sutherland received credit for the goal.

The teams played a tough third period and were unable to score. Sioux goalie Joe Lech played brilliantly to capture the first Sioux shutout of the season.

Gary Bauman, Tech's goalie, stopped 38 Sioux attempts and Lech saved 20 in the hard-played match.

14 Teams Have Qualified For 40-Team State Tourney

By THE ASSOCIATED PRESS

The field for the B and C classes of the Colorado High School Basketball Tournament in Denver beginning March 14 will be decided this weekend.

District meets at Springfield, Sugar City, Longmont, Durango, Trinidad, Alamosa, Carbondale and Oak Creek will qualify the winner for the B competition.

The Class C teams will be determined in four district meets at Sterling, Kiowa, Salida and Greeley and in four games between winners in subdistrict tourneys last weekend. They are Vona vs. Wiley, Vilas vs. Rye, Bennett vs. Liberty and Silt vs. Norwood.

Already 14 teams have qualified for the 40-team festivities. They include defending champions Cortez of AA and Brush of A, which holds a string of 38 victories.

Two other 1962 champions, Limon of B and Peetz of C, have advanced to the district qualifying events this weekend.

For the first time in 13 years, Greeley, the 1962 AAA winner, has been eliminated in regular season play in the Northern Conference.

The latest AAA qualifier is Trinidad, which won the South Central League championship by defeating Pueblo Centennial 48-33 to finish with a 12-2 record.

South has wrapped up the Denver Prep League title and an AA berth but five teams have a chance at the runnerup position. Defending champion East and Manual go into this weekend's final games tied for second with 7-6 records. Lincoln, Washington and West are all another game back.

The Northern Conference's final weekend features a bid by Aurora for a share of the league title with Englewood. If Aurora loses Friday night against Fort Morgan and Boulder whips Loveland, Aurora and Boulder will have to play off for the runnerup spot.

The Nothern receives two AA tourney berths this year. If Aurora and Englewood tie, a coin flip will decide the No. 1 and No. 2 positions for seeding in the state tournament.

Cassius Clay Wins Poetry Reading Contest in Village

Associated Press Sports Writer

NEW YORK (AP)—Can Cassius fight like he can write?

That was a burning question today in Greenwich Village, still rocking from the invasion of Cassius Marcellus Clay, the self-proclaimed next heavyweight champion of the world.

The decision is still out on the poetry reading contest in a Village coffee house, where Clay was pitted against a group of beatnik poets running heavy to beards and drooping black stockings.

It appeared to boil down to whether as a fighter Clay is a pretty good poet, or whether as a poet he is a pretty good fighter.

Clay invaded a coffee house deep in the wilds of the Village, to read an ode or two and call attention to his 10-round fight next Wednesday night at Madison Square Garden against Doug Jones.

"This boy likes to mix.

"He will go in six," quoth Cassius, as a warmup.

He made the scene—a dungeon where there are at least 14 guitars or every person—at lunch time, just as a collection of beats, sports writers and other social outcasts were devouring a repast of cole slaw and chicken wings off paper plates.

A well-shaped young lady with eyes the color of fragile china and a matted mess of greasy brown hair read a poem dedicated to Cassius.

He responded by reading his poem, dedicated to Cassius.

Being a boy with an eye to the future, he wound up this way:

"Marcellus vanquished Carthage, Cassius laid Julius Caesar low.

"And Clay will flatten Douglas Jones with a mighty, measured blow.

"So when the gong rings and the referee sings out 'The Winner!'

"Sonny Liston will fall.

"And Cassius Marcellus Clay will be the noblest Roman of them all."

When he finished, there were few dry eyes in the house. It was pretty smoky in there.

Regional College Matmen in Tourney

GREELEY — Wrestlers from thruout the region will converge on the Colorado State College campus here today and Saturday to participate in the First Annual Mountain Intercollegiate Wrestling Association Tournament.

The tourney will be one of the largest collegiate wrestling events ever held in the Rocky Mountain area. Nine schools are scheduled to take part in the meet which is under the sponsorship of the newly-formed MIWA. There are 73 wrestlers taking part.

Sending teams to the meet are the Air Force Academy, Adams State College, Colorado Mines, Colorado State College, Colorado State University, Denver University, Montana State College, Utah State University and Western State College. Wyoming University is a member of the association but will not be able to participate this year due to the first University Western Athletic Conference meet being held this weekend.

The new organization, a long time dream of veteran CSC coach Jake Hancock, became a reality here last summer when several schools met to design a plan for the group. Several other schools in addition to the 10 charter members have shown interest in joining the group and it is anticipated that the association will grow to 16 teams next year. A maximum limit of sixteen members has been written into the constitution.

The primary purpose of the MIWA is to give regional wrestlers national recognition and to provide a better method for determining wrestlers who should represent the area in the NCAA championships.

Colorado State College will enter the meet as the favorite to capture the team championship. The Bears have the best dual meet record with 10 wins, one loss and three ties. That record includes a tie with defending NCAA champion Oklahoma State.

Other teams given a strong chance to contend for the crown are the Air Force Academy, Colorado State University, and Western State.

Top individuals entered in the tournament are 130-pound Bob Hollingshead (WSC), 157-pound Jim Innis (CSC), 157-pound Bob McIntyre (MSC), 167-pound Terry Isaacson (AFA), and heavyweight Joe Kuhn (WSC).

All but Hollingshead are undefeated. Hollingshead dropped a close decision to Wayne Simons of Oklahoma State University.

The quarterfinal round will open the tournament on this evening at 7 p.m. The semi-finals are Saturday afternoon beginning at 1 p.m. with the championships Saturday evening at 7. All matches will be held in Gunter Hall on the Colorado State College campus.

WHITEY HARRIS
To Exhibit Pro Form

* * *

Jerome Harris to Speak At Captain-Sponsor Banquet

Jerome (Whitey) Harris, nationally known professional bowler and instructor, will be the featured speaker at the fifth Annual Captain - Sponsor Banquet scheduled for Saturday at the Antler's Hotel.

A member of the Brunswick Advisory Staff of Champions, Harris will speak on sponsorship and bowling in general. Tickets for the banquet may be purchased at the various bowling alleys in the Colorado Springs area. Reservations must be made no later than midnight tonight. Because of only 475 seats available, ti will be on a first come, first serve basis.

In 30 years of active bowling, Harris has recorded 31 perfect games and won 20 consecutive American Bowling Congress Tournaments. After winning a number of national honors on the Budweiser team of St. Louis, which he was captain, Harris resigned from the team during the 1957-58 season.

Since that time he has rolled exhibition matches in foreign counties including England, Mexico, Puerto Rico, Japan, and Korea. He also bowls in Hawaii and Alaska.

Scottsbluff Upsets Trinidad

PUEBLO, Colo. (AP) — Scottsbluff, Neb., upset pre-tourney favorite Trinidad Junior College Thursday night 89-87 in the opening games of the Region 9 Junior College Basketball Tournament here.

In the other games, Casper, Wyo., effortlessly downed Lamar, Colo. 91-57, Northeastern of Sterling, Colo., marched past Northwest Community College of Powell, Wyo., 65-52, and Pueblo managed a shaky 81-77 victory over Mesa College of Grand Junction, Colo.

Pueblo will now meet Casper and Scottsbluff plays Northeastern in a doubleheader tonight. The winners will tangle Saturday night for the tournament championship and a berth in the National Junior College Tournament later this month at Hutchinson, Kan.

Losers of tonight's games will meet Saturday night to decide third place.

Casper jumped to an early lead in the final game Thursday night, and never was headed. Freshman Ed Samelton led Casper with 24 points. He was tied for game scoring honors with Gene Williams of the Antelopes. The Thunderbirds held a halftime bulge of 42-23.

Mike Frink, with 27 points, sparked Pueblo, but the Indians' usually high-scoring combo of Sam Moore and Sam Batey managed only a total of 22 points. Moore's action was hindred by a sprained ankle.

Mesa was hampered by the absence of Harry Gilmore, its season-long star, who was absent due to scholastic ineligibility. But reserve George Tellez, sparked a rally when he came in during the second half and managed 11 points.

Nordic Skiers Compete For Olympic Berths

ANDOVER, Maine (UPI)— North American nordic skiers compete this weekend for berths on the 1964 U.S. Olympic cross country team. The 15- and 30-kilometer cross country events will be contested at the Pineland Ski and Outing Club's annual winter carnival.

Eighty-four harness drivers won 50 races or more in 1962. A total of 142 reinsmen won more than $50,000 in purse money.

NOW ON DISPLAY AT YOUR MERC DEALER...
370.8 HORSES

Add 'em up... 100, 85, 65, 50, 35, 20, 9.8 and 6 horsepower. That's the power range of the new 1963 Mercury outboards.

Your Merc dealer has the widest selection of outboard horsepower available. He has the world's most powerful outboard, the Merc 1000, 100 hp. He has the world's lightest 9.8 hp fishing motor. The Merc 110 weighs only 55 pounds... as light as other 5½ hp outboards.

See the Merc 850, 85 horsepower. It's a dockmate to the Merc 1000... the only outboard that surpasses it in power.

The new 1963 Mercurys include a 65 hp, 4-cylinder outboard... the Merc 650; and a new 35 hp, twin-cylinder outboard... the Merc 350. Like the Merc 1000 and 850, they have Power-Dome combustion chambers that squish the fuel-air mixture to control combustion for maximum efficiency.

Merc's new 50 hp Merc 500 is the most power that you can get for the money and there are three new fishing motors... Merc 200, 20 hp, Merc 110, 9.8 hp, and its little brother, the Merc 60, 6 hp.

These add up to a lot of horses... 190 more than you can find in the power range of any other outboard manufacturer. All the new Meres have full gearshift and single-lever control.

Only Merc dealers have them. See yours today.

MERCURY
100, 85, 65, 50, 35, 20, 9.8 and 6 hp outboards
© 1963, KIEKHAEFER CORP., Fond du Lac, Wis., and Toronto. Subsidiary of Brunswick Corporation

for all your FENCE NEEDS
It's... TAYLOR FENCE CO.
632-9926

WE WANT YOUR TIRE BUSINESS...
SPECIAL
THREE HOUR TIRE SALE
SATURDAY AFTERNOON
ED DARRINGTON
Firestone
SATURDAY AFTERNOON SPECIAL
TIRES
40% OFF
PLUS TAX & RECAPPABLE TIRE
Sizes and Types to Be Announced in Our Store
At 2:00 P.M. Saturday Mar. 9 '63
No Phone Calls
All tires mounted FREE

THE WINNER
Of Our Monro-Matic Shock Absorber Contest
MR. W. L. MOORE
2502 W. Pikes Peak Colo. Springs

THE LIONS CLUB MINSTREL SHOW
Mon. & Tues., March 11 and 12
8:15 p.m. Palmer High School Auditorium
Tickets $1.00 and $1.50

Firestone
For Fast, Efficient Tire, Brake and Alignment Service By Experts with Precision Equipment
DOWNTOWN DRIVE-IN FIRESTONE STORE
230 S. Tejon 633-4641
FREE STORESIDE CUSTOMER PARKING

RENT A PIANO
$10.00 Per Month
Apply rental to purchase price
COLORADO SPRINGS MUSIC CO.
110 N. Tejon 635-1563

BISHOP-HILL TOOL & PAINT CO
203 South Weber
632-2685
- TOOL RENTALS
- MACHINERY
- NEW & USED POWER TOOLS FOR SALE
- CONTRACTOR SUPPLIES
- CHAIN SAWS
- FLOOR SANDERS
CASH

IN KENTUCKY
WHERE THE WORLD'S FINEST BOURBON IS MADE
HEAVEN HILL
OUTSELLS THEM ALL!
There must be a reason... TRY IT! You'll know the reason!

HEAVEN HILL DISTILLERIES, INC.
Distributed by SEAGRAM-LEWIN & CO., INC.
Denver, Colorado

Terrors Close Out Tonight; T-Birds Travel to Junction

Palmer's "come - lately" Terrors close out the AAA basketball season in Colorado Springs tonight in an 8 p. m. clash with Pueblo East at the Palmer Gymnasium while local rival Wasson winds up its schedule on the Western Slope against Grand Junction.

Both South Central League schools opened the campaign more than three months back with high hopes and neither has seen the season live up to expectations. Palmer suffered thru a long drouth in the early weeks of the campaign, winning only once in its first nine starts, and twice in the first 12. Since that time, however, the Tribe has rebounded to capture three victories in its last five outings and a triumph over East tonight would boost the team's final record to 6-12.

Wasson can finish off the season with an impressive 13-5 mark if the Thunderbirds down last place Grand Junction tonight. Even at that, the campaign will have been a disappointment to the T-Birds who started out with a rating as one of the finest clubs to represent this area in some time. The five Wasson losses have been by a total of only 15 points and the four defeats in the league were by a total of nine points. At any rate, the team was eliminated from title contention and from a chance at a state tournament berth via last Friday's 65-63 loss to Trinidad.

Palmer will not change its place in the standings tonight but the Terrors can grab sole possession of fifth place with a victory. Should East win, the Eagles will pull into a tie with Gerry Schroeder's club.

In the previous meeting between the two, Palmer snatched a 43-42 win in Pueblo to end a six game losing streak. That victory was the one which signaled better days ahead for the Terrors and while it greased a skid toward the bottom for the Eagles who have won only twice since that time.

East has its attack constructed around Rich Hopkins, the fourth best scorer in the SCL and Bill Brown, who ranks 11th. A late comer is Dan Noll, younger brother of Russ Noll who led SCL point - makers the past two seasons. The Terrors did an excellent job of defensing the sometimes - prolific Hopkins the first time around, however, and if they can repeat that success this evening their chances of coming out on top again are good.

Schroeder will go with his usual starting five of Dave Steward and Walt Hylton at forwards, Bobby Joe Williams at center, and Alan Snyder and Jim Lindsey at guards. It will be the final work for seniors Steward and Lindsey.

Wasson will be bidding goodbye to an entire senior starting unit that has represented the school well for two seasons. Included are the Thunderbirds' two outstanding stars, Karl Tait and Darrell Greene who have eclipsed all of the school's individual records. Tait has smashed the one year and career rebounding marks while Greene has already surpassed the single season and career scoring records.

Also seeing their final action will be team captain Vic Shelton and starters Ken Charles and Bob Stanley along with reserve Ron Klopfenstem. The remaining squad members are juniors.

Even tho the fond hopes of the early campaign have been crushed, the Thunderbirds can accomplish one objective with a victory this evening. A Wasson basketball team has never won in Grand Junction and the past two season's losses in the Western Slope city cost the T-Birds possible trips to the state tournament. The Wasson staff would welcome the snapping of that jinx.

In an earlier meeting between the two teams in Colorado Springs, the T-Birds posted their easiest victory of the season, running up a quick 19-2 lead and then coasting to a final 55-28 margin. Even with Junction's past record of upsetting Wasson at home and the Thunderbirds' addiction to disaster this winter, it is doubtful that the Tigers have much chance this evening.

South Wins State Berth Over 'Cats

PUEBLO — Clutch - king Pueblo South battled back from a 16 point deficit here Thursday night to edge Central 81-79 before a packed house of nearly 4,000 at the District 60 Gymnasium and clinch second place in the South Central League.

The Colt's victory nets them a playoff spot against the runner-up team from the Adams-Arapahoe League (either Littleton or Adams City) to be played next Monday night with the winner moving on to the state AAA tournament.

Central had defeated South 100-85 in the first meeting between the two and the Wildcats were blazing again Thursday. They ran up a 23-9 lead in the first period before the Colts could get moving and trim the margin to 25-15 at the end of the quarter. It was 49-37 at halftime and the Wildcats still had a 13 point lead at 71-58 as the final eight minutes got underway.

At that point the Colts' bustling full - court press began to take effect and as Central attempted to sit on the lead the game fell apart beneath them. South still trailed 79-76 with 51 seconds left but Lanny Carlson hit a shot and Jerry Jackson followed with the go-ahead marker after Carlson swiped the in - bounds pass. Ron Schwab added the final point on a free throw.

Carl Bodam led the scoring for Central with 20 points while Rich Reisner paced South with 21. The difference actually came at the free throw line where South outscored the Wildcats 23-11. Central lost Jim Gross, Jethroe Pratt, and Bob Price on fouls in the late going.

Central (79)

	fg	ft	pf	tp
Pratt	4	0	5	16
Orenkovich	1	0	1	2
Price	5	1	5	11
Bodam	7	6	2	20
Gross	5	3	4	13
Grist	1	0	3	2
Arnett	0	0	0	0
Gebhardt	1	1	0	3
TOTALS	34	11	23	79

South (81)

	fg	ft	pf	tp
Gottula	4	6	2	14
Schwab	2	4	1	10
Reisner	7	7	3	21
Hedrick	2	0	4	4
Carlson	5	2	3	12
Jackson	2	0	4	4
Sanford	1	0	0	2
TOTALS	29	23	13	81

Score by Quarters:

Central	25	24	22	8—79
South	15	22	21	23—81

for all your FENCE NEEDS
It's . . .
TAYLOR FENCE CO.
632-9926

PRETTY HURDLER — Pat Jones, a sophomore at Manitou Springs high school, displays the form she hopes will carry her thru the Women's Rocky Mountain AAU Track Meet, Saturday at Ft. Collins. She is believed to be the sole entry from the local area to compete in the meet. (Gazette Telegraph Photo)

* * *

Pat Jones of Manitou To Compete in Track Meet

Pat Jones, a sophomore student from Manitou Springs, will compete in the Women's Rocky Mountain AAU Indoor Meet Saturday at Ft. Collins.

Bill Phelps, Manitou Springs track coach, stated that Miss Jones is believed to be the sole representative from the local area to compete in Saturday's meet. Pa twill run the 50-yard low hurdles and 50 - yard dash.

Under the supervision of Phelps, Miss Jones has been conditioning for the AAU meet for the last three weeks. Last year she won the 100 - yard low hurdles in the Junior Olympics conducted in Boulder, Colo. Pat also took second place in the 50 - yard dash and fourth place in the 100 - yard dash.

Try a GT Classified Ad—632-4641

Pioneers, Nodaks Win Hockey Playoff Openers

DENVER (AP) — Denver University defeated Minnesota 3-0 Thursday night in the first game of a two-game series to establish a finalist in Saturday night's Western Collegiate Hockey Association championships.

Both teams played an excellent defensive game. Goalie Rog Groth of Minnesota had 21 saves, nine of them in the last period. DU's Rudy Unis had 14.

Denver jumped to an early lead at 11 minutes 36 seconds of the first period on a goal by Capt. Marsh Johnston.

The second period was scoreless.

Bobby Hamill scored the second goal for DU at 1:11 of the third period. Billy Staub made the final goal on a line drive shot from 35 feet.

GRAND FORKS, N.D. (AP)— The University of North Dakota, displaying a tough defense and strong goal - tending, dumped Michigan Tech 2-0 Thursday night to take a 2-goal lead in the total-goal two game Western Collegiate Hockey Association playoff.

The first period was scoreless but the Sioux banged home two goals early in the second period and made them stand up.

Wing George Chigol fired the first marker 12 seconds into the period after a wild flurry in front of the Tech cage. He rebounded linemate Wayne Gurba's hard shot from six feet.

The Sioux tallied again when a Tech defenseman deflected the puck into the net on a freak play with 5:57 left. Defenseman John Sutherland received credit for the goal.

The teams played a tough third period and were unable to score. Sioux goalie Joe Lech played brilliantly to capture the first Sioux shutout of the season.

Gary Bauman, Tech's goalie, stopped 38 Sioux attempts and Lech saved 20 in the hard-played match.

14 Teams Have Qualified For 40-Team State Tourney

By THE ASSOCIATED PRESS

The field for the B and C classes of the Colorado High School Basketball Tournament in Denver beginning March 14 will be decided this weekend.

District meets at Springfield, Sugar City, Longmont, Durango, Trinidad, Alamosa, Carbondale and Oak Creek will qualify the winner for the B competition.

The Class C teams will be determined in four district meets at Sterling, Kiowa, Salida and Greeley and in four games between winners in subdistrict tourneys last weekend. They are Vona vs. Wiley, Vilas vs. Rye, Bennett vs. Liberty and Silt vs. Norwood.

Already 14 teams have qualified for the 40-team festivities. They include defending champions Cortez of AA and Brush of A, which holds a string of 38 victories.

Two other 1962 champions, Limon of B and Peetz of C, have advanced to the district qualifying events this weekend.

For the first time in 13 years, Greeley, the 1962 AAA winner, has been eliminated in regular season play in the Northern Conference.

The latest AAA qualifier is Trinidad, which won the South Central League championship by defeating Pueblo Centennial 48-33 to finish with a 12-2 record.

South has wrapped up the Denver Prep League title and an AA berth but five teams have a chance at the runnerup position. Defending champion East and Manual go into this weekend's final games tied for second with 7-6 records. Lincoln, Washington and West are all another game back.

The Northern Conference's final weekend features a bid by Aurora for a share of the league title with Englewood. If Aurora loses Friday night against Fort Morgan and Boulder whips Loveland, Aurora and Boulder will have to play off for the runnerup spot.

The Nothern receives two AA tourney berths this year. If Aurora and Englewood tie, a coin flip will decide the No. 1 and No. 2 positions for seeding in the state tournament.

Cassius Clay Wins Poetry Reading Contest in Village

Associated Press Sports Writer

NEW YORK (AP)—Can Cassius fight like he can write?

That was a burning question today in Greenwich Village, still rocking from the invasion of Cassius Marcellus Clay, the self-proclaimed next heavyweight champion of the world.

The decision is still out on the poetry reading contest in a Village coffee house, where Clay was pitted against a group of beatnik poets running heavy to beards and drooping black stockings.

It appeared to boil down to whether as a fighter Clay is a pretty good poet, or whether as a poet he is a pretty good fighter.

Clay invaded a coffee house deep in the wilds of the Village, to read an ode or two and call attention to his 10-round fight next Wednesday night at Madison Square Garden against Doug Jones.

"This boy likes to mix.

"He will go in six," quoth Cassius, as a warmup.

He made the scene—a dungeon where there are at least 14 guitars or every person—at lunch time, just as a collection of beats, sports writers and other social outcasts were devouring a repast of cole slaw and chicken wings off paper plates.

A well-shaped young lady with eyes the color of fragile china and a matted mess of greasy brown hair read a poem dedicated to Cassius.

He responded by reading his poem, dedicated to Cassius.

Being a boy with an eye to the future, he wound up this way:

"Marcellus vanquished Carthage, Cassius laid Julius Caesar low.

"And Clay will flatten Douglas Jones with a mighty, measured blow.

"So when the gong rings and the referee sings out 'The Winner'

"Sonny Liston will fall.

"And Cassius Marcellus Clay will be the noblest Roman of them all."

When he finished, there were few dry eyes in the house. It was pretty smoky in there.

Regional College Matmen in Tourney

GREELEY — Wrestlers from thruout the region will converge on the Colorado State College campus here today and Saturday to participate in the First Annual Mountain Intercollegiate Wrestling Association Tournament.

The tourney will be one of the largest collegiate wrestling events ever held in the Rocky Mountain area. Nine schools are scheduled to take part in the meet which is under the sponsorship of the newly-formed MIWA. There are 73 wrestlers taking part.

Sending teams to the meet are the Air Force Academy, Adams State College, Colorado Mines, Colorado State College, Colorado State University, Denver University, Montana State College, Utah State University and Western State College. Wyoming University is a member of the association but will not be able to participate this year due to the Big Western Athletic Conference meet being held this weekend.

The new organization, a long-time dream of veteran CSC coach John Hancock, became a reality here last summer when several schools met to design a plan for the group. Several other schools in addition to the 10 charter members have shown interest in joining the group and it is anticipated that the association will grow to 16 teams next year. A maximum limit of sixteen members has been written into the constitution.

The primary purpose of the MIWA is to give regional wrestlers national recognition and to provide a better method for determining wrestlers who should represent the area in the NCAA championships.

Colorado State College will enter the meet as the favorite to capture the team championship. The Bears have the best dual meet record with 10 wins, one loss and three ties. That record includes a tie with defending NCAA champion Oklahoma State University.

Other teams given a strong chance to contend for the crown are the Air Force Academy, Colorado State University and Western State.

Top individuals entered in the tournament are 130-pound Bob Hollingshead (WSC), 157-pound Jim Innis (CSC), 157-pound Bob McIntyre (MSC), 167-pound Terry Isaacson (AFA), and heavyweight Joe Kuhn (WSC).

All but Hollingshead are undefeated. Hollingshead dropped a close decision to Wayne Simons of Oklahoma State University.

The quarterfinal round will open the tournament on this evening at 7 p.m. The semi-finals are Saturday afternoon beginning at 1 p.m. with the championships Saturday evening at 7. All matches will be held in Gunter Hall on the Colorado State College campus.

WHITEY HARRIS
To Exhibit Pro Form

* * *

Jerome Harris to Speak At Captain-Sponsor Banquet

Jerome (Whitey) Harris, nationally known professional bowler and instructor, will be the featured speaker at the fifth Annual Captain - Sponsor Banquet scheduled for Saturday at the Antler's Hotel.

A member of the Brunswick Advisory Staff of Champions, Harris will speak on sponsorship and bowling in general. Tickets for the banquet may be purchased at the various bowling alleys in the Colorado Springs area. Reservations must be made no later than midnight tonight. Because of only 475 seats available, ti will be on a first come, first serve basis.

In 30 years of active bowling, Harris has recorded 31 perfect games and won 20 consecutive American Bowling Congress Tournaments. After winning a number of national honors on the Budweiser team of St. Louis, which he was captain, Harris resigned from the team during the 1957-58 season.

Since that time he has rolled exhibition matches in foreign counties including England, Mexico, Puerto Rico, Japan, and Korea. He also bowls in Hawaii and Alaska.

Scottsbluff Upsets Trinidad

PUEBLO, Colo. (AP) — Scottsbluff, Neb., upset pre-tourney favorite Trinidad Junior College Thursday night 89-87 in the opening games of the Region 9 Junior College Basketball Tournament here.

In the other games, Casper, Wyo., effortlessly downed Lamar, Colo. 91-57, Northeastern of Sterling, Colo., marched past Northwest Community College of Powell, Wyo., 65-52, and Pueblo managed a shaky 81-77 victory over Mesa College of Grand Junction, Colo.

Pueblo will now meet Casper and Scottsbluff plays Northeastern in a doubleheader tonight. The winners will tangle Saturday night for the tournament championship and a berth in the National Junior College Tournament later this month at Hutchinson, Kan.

Losers of tonight's games will meet Saturday night to decide third place.

Casper jumped to an early lead in the final game Thursday night, and never was headed. Freshman Ed Samelton led Casper with 24 points. He was tied for game scoring honors with Gene Williams of the Antelopes. The Thunderbirds held a halftime bulge of 42-23.

Mike Frink, with 27 points, sparked Pueblo, but the Indians' usually high-scoring combo of Sam Moore and Sam Batey managed only a total of 22 points. Moore's action was hindred by a sprained ankle.

Mesa was hampered by the absence of Harry Gilmore, its season-long star, who was absent due to scholastic ineligibility. But reserve George Tellez, sparked a rally when he came in during the second half and managed 11 points.

Nordic Skiers Compete For Olympic Berths

ANDOVER, Maine (UPI)— North American nordic skiers compete this weekend for berths on the 1964 U.S. Olympic cross country team. The 15- and 30-kilometer cross country events will be contested at the Pineland Ski and Outing Club's annual winter carnival.

Eighty-four harness drivers won 50 races or more in 1962. A total of 142 reinsmen won more than $50,000 in purse money.

NOW ON DISPLAY AT YOUR MERC DEALER...
370.8 HORSES

Add 'em up . . . 100, 85, 65, 50, 35, 20, 9.8 and 6 horsepower. That's the power range of the new 1963 Mercury outboards.

Your Merc dealer has the widest selection of outboard horsepower available. He has the world's most powerful outboard, the Merc 1000, 100 hp. He has the world's lightest 9.8 hp fishing motor. The Merc 110 weighs only 55 pounds . . . as light as other 5½ hp outboards.

See the Merc 850, 85 horsepower. It's a dockmate to the Merc 1000 . . . the only outboard that surpasses it in power.

The new 1963 Mercurys include a 65 hp, 4-cylinder outboard . . . the Merc 650; and a new 35 hp, twin-cylinder outboard . . . the Merc 350. Like the Merc 1000 and 850, they have Power-Dome combustion chambers that squish the fuel-air mixture to control combustion for maximum efficiency.

Merc's new 50 hp Merc 500 is the most power that you can get for the money and there are three new fishing motors . . . Merc 200, 20 hp, Merc 110, 9.8 hp, and its little brother, the Merc 60, 6 hp.

These add up to a lot of horses . . . 190 more than you can find in the power range of any other outboard manufacturer. All the new Mercs have full gearshift and single-lever control.

Only Merc dealers have them. See yours today.

MERCURY
100, 85, 65, 50, 35, 20, 9.8 and 6 hp outboards
© 1963 KIEKHAEFER CORP., Fond du Lac, Wis., and Toronto. Subsidiary of Brunswick Corporation

ED DARRINGTON

WE WANT YOUR TIRE BUSINESS...
SPECIAL
THREE HOUR TIRE SALE
SATURDAY AFTERNOON

Firestone
SATURDAY AFTERNOON SPECIAL
TIRES
40% OFF
PLUS TAX & RECAPPABLE TIRE
Sizes and Types to Be Announced in Our Store
At 2:00 P.M. Saturday Mar. 9 '63
No Phone Calls

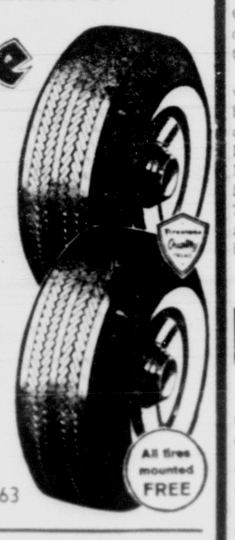

All tires mounted FREE

THE WINNER
Of Our Monro-Matic Shock Absorber Contest
MR. W. L. MOORE
2502 W. Pikes Peak Colo. Springs

THE LIONS CLUB MINSTREL SHOW
Mon. & Tues., March 11 and 12
8:15 p.m. Palmer High School Auditorium
Tickets $1.00 and $1.50

Firestone
For Fast, Efficient Tire, Brake and Alignment Service By Experts with Precision Equipment
DOWNTOWN DRIVE-IN FIRESTONE STORE
230 S. Tejon 633-4641
FREE STORESIDE CUSTOMER PARKING

RENT A PIANO
$10.00 Per Month
Apply rental to purchase price
COLORADO SPRINGS MUSIC CO.
110 N. Tejon 635-1563

BISHOP-HILL TOOL & PAINT CO.
203 South Weber
632-2685
- TOOL RENTALS
- MACHINERY
- NEW & USED POWER TOOLS FOR SALE
- CONTRACTOR SUPPLIES
- CHAIN SAWS
- FLOOR SANDERS
Come in and see our large selection of Power Tool Rentals. Dependable, Reliable and Economical. Advertised tools and they are Guaranteed.
We Give CASH For Your POWER TOOLS

IN KENTUCKY
WHERE THE WORLD'S FINEST BOURBON IS MADE
HEAVEN HILL
OUTSELLS THEM ALL!
There must be a reason . . . TRY IT! You'll know the reason!

HEAVEN HILL DISTILLERIES, INC.
Distributed by SEELIG-LEWIN & CO., INC. Denver, Colorado

How to Keep Well

By DR. T. R. VAN DELLEN

(© 1963 By the Chicago Tribune)

To the limit of space, questions pertaining to the prevention of disease will be answered. Personal replies will be made when return stamped envelope is enclosed. Telephone inquiries not accepted. Dr. Van Dellen will not make diagnoses or prescribe for individual diseases.

CONSCIOUS RELAXATION

Learn to relax at will. Reciprocal inhibition is a method worth trying when bogged down by tension, anxiety, or fatigue. It is not difficult and is best described as a form of daydreaming for a moment or two to unwind when the going is tough.

Dr. Richard E. Gordon of Bergen, N. J., says the method begins while actually playing, vacationing, or relaxing in other ways. The individual fixes his mind on any pleasant scene or comfortable bodily sensation that occurs during these intervals. For one person, it might be reclining under a palm tree with a good book or a tall, cool drink; for others, sitting comfortably in a train riding along the Hudson river or through the Rocky mountains.

At any rate, at this enjoyable time, the individual concentrates so as to retain a lasting picture of himself under these relaxing situations. It is possible with practice to recall these images consciously, when they are needed most. The feelings that go along with the image must be included.

The harassed housewife can sit down for a moment and recall the joys of watching the full moon rise over the water while sitting on a swing on the porch of a cabin at the lake. The laborer may stop to think about a pleasant or rewarding incident during the last fishing or camping trip.

The executive will be helped by dwelling on his week in Puerto Rico, away from the phone and responsibilities. These refreshing breaks may add years of good health and longer life to all who indulge in them.

According to Dr. Gordon, reciprocal inhibition is the opposite of what many people have learned to do in the past when confronted with stress situations. The natural reaction is to tense up, rise to the occasion, and get the job done. The new plan eases the effects of unavoidable stress by encouraging a few minutes of relaxation while dealing with the problems at hand.

Dr. Van Dellen will answer questions on medical topics if stamped, self-addressed envelope accompanies request.

Heredity A Factor

Anxious writes: What is your opinion of a 21 year old girl, who has had rheumatic fever, marrying a 23 year old man who has had the disease four times? What are the chances that the children will suffer from the disease?

Reply

Heredity is a factor in rheumatic fever and the offspring have an increased chance of developing the disease when both parents are affected.

Skin Scraping

E. Y. writes: Can you explain dermabrasion?

Reply

Removal of the upper layers of the skin, which usually is done because of unsightly blemishes, may be performed mechanically with sandpaper or a wire brush. Chemical skin abrasion is employed occasionally but may leave the skin more unsightly than before.

Today's Health Hint

Don't touch cold metal with damp or wet hands during winter time.

SPECIAL
1 WEEK
Wheel Balance
$1.25 weights Incl.
New OK Tires
OK APPROVED
★ CONSTRUCTION
★ DURA-SYN
★ FORTIFIED NYLON BODY LONG LASTING
★ BRILLIANT WHITEWALLS THE EXCLUSIVE O.K.
★ GUARANTEE
VER-MAR
OK TIRE STORES

How to Keep Well

By DR. T. R. VAN DELLEN

(© 1963: By the Chicago Tribune)

To the limit of space questions pertaining to the prevention of disease will be answered. Personal replies will be made when return stamped envelope is enclosed. Telephone inquiries not accepted. Dr. Van Dellen will not make diagnoses or prescribe for individual diseases.

CONSCIOUS RELAXATION

Learn to relax at will. Reciprocal inhibition is a method worth trying when bogged down by tension, anxiety, or fatigue. It is not difficult and is best described as a form of daydreaming for a moment or two to unwind when the going is tough.

Dr. Richard E. Gordon of Bergen, N. J., says the method begins while actually playing, vacationing, or relaxing in other ways. The individual fixes his mind on any pleasant scene or comfortable bodily sensation that occurs during these intervals. For one person, it might be reclining under a palm tree with a good book or a tall, cool drink; for others, sitting comfortably in a train riding along the Hudson river or through the Rocky mountains.

At any rate, at this enjoyable time, the individual concentrates so as to retain a lasting picture of himself under these relaxing situations. It is possible with practice to recall these images consciously, when they are needed most. The feelings that go along with the image must be included.

The harassed housewife can sit down for a moment and recall the joys of watching the full moon rise over the water while sitting on a swing on the porch of a cabin at the lake. The laborer may stop to think about a pleasant or rewarding incident during the last fishing or camping trip.

The executive will be helped by dwelling on his week in Puerto Rico, away from the phone and responsibilities. These refreshing breaks may add years of good health and longer life to all who indulge in them.

According to Dr. Gordon, reciprocal inhibition is the opposite of what many people have learned to do in the past when confronted with stress situations. The natural reaction is to tense up, rise to the occasion, and get the job done. The new plan eases the effects of unavoidable stress by encouraging a few minutes of relaxation while dealing with the problems at hand.

Dr. Van Dellen will answer questions on medical topics if stamped, self-addressed envelope accompanies request.

Heredity A Factor

Anxious writes: What is your opinion of a 21 year old girl, who has had rheumatic fever, marrying a 23 year old man who has had the disease four times? What are the chances that the children will suffer from the disease?

Reply

Heredity is a factor in rheumatic fever and the offspring have an increased chance of developing the disease when both parents are affected.

Skin Scraping

E. Y. writes: Can you explain dermabrasion?

Reply

Removal of the upper layers of the skin, which usually is done because of unsightly blemishes, may be performed mechanically with sandpaper or a wire brush. Chemical skin abrasion is employed occasionally but may leave the skin more unsightly than before.

Today's Health Hint

Don't touch cold metal with damp or wet hands during winter time.

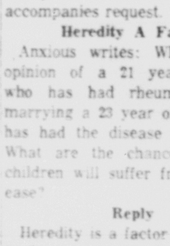

SPECIAL

1 WEEK

Wheel Balance

$1.25 weights Incl.

New OK Tires

- OK APPROVED
- ★ CONSTRUCTION
- ★ DURA-SYN
- ★ FORTIFIED NYLON BODY LONG LASTING
- ★ BRILLIANT WHITEWALLS THE EXCLUSIVE O.K.
- ★ GUARANTEE

VER-MAR

OK TIRE STORES

2701 E. Pikes Peak 633-9328
1330 S. Tejon 636-1648
Next to Country Fair Store

ON STAGE

SMITTY

TERRY & PIRATES

AGGIE MACK

MOON MULLINS

RICK O'SHAY

BUGS BUNNY

PRISCILLA'S POP

SMILIN' JACK

LITTLE LULU

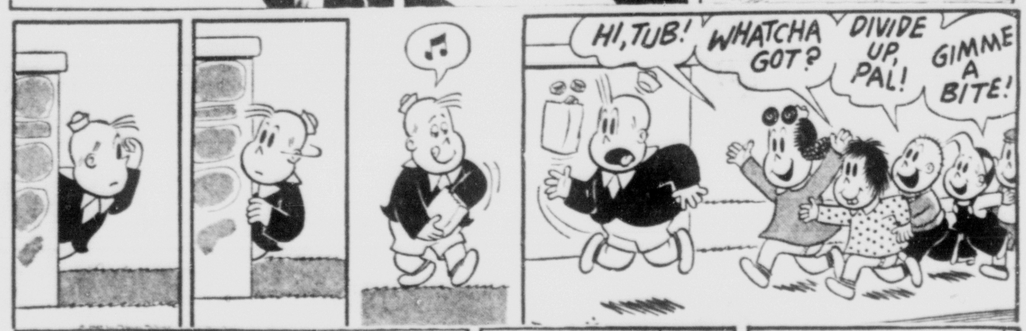

DONDI

BRENDA STARR

GASOLINE ALLEY

LOLLY

CAPTAIN EASY

MORTY MEEKLE

ALLEY OOP

HURT RIBS

Goren on Bridge

By CHARLES H. GOREN

North - South vulnerable. West deals.

NORTH
♠ 10 3 2
♡ 9
◇ Q J 10 6 5 3
♣ K 9 4

WEST
♠ Q J 8 5
♡ 10 5 4
◇ 7 2
♣ Q 8 6 2

EAST
♠ K 9 6
♡ K Q 8 6
◇ 9 8 4
♣ A 7 3

SOUTH
♠ A 7 4
♡ A J 7 3 2
◇ A K
♣ J 10 5

The bidding:

West	North	East	South
Pass	Pass	1 ♡	1 NT
Pass	2 NT	Pass	3 NT
Pass	Pass	Pass	

Opening lead: Five of ♠

Had it not been for the alertness of West in today's hand, the declarer would have scored an overtrick in his three no trump contract instead of succumbing to a two trick setback.

East opened the bidding in third position with one heart, and South, who could see little advantage in trapping with the vulnerability conditions as they were, overcalled with one no trump. North's raise to two no trump holding six high card points is a reasonable speculation because of his excellent diamond suit which is close to being established.

In view of the fact that the opposition appeared to be well heeled in partner's suit, West decided to launch his attack in a new direction, so he opened the five of spades. East put up the king which was permitted to hold, and when he continued with the nine declarer ducked once more. West was in with the jack of spades and a third round cleared the suit.

South observed that his diamond holding was quite solid, but that there was a slight communication problem with the dummy. If he could gain access to the North hand via the club suit, it would not only permit him to run the diamonds, but would also give him his ninth trick.

Accordingly, he cashed the top diamond honors in his own hand and followed up by leading the jack of clubs. West cautiously refrained from covering and the jack was permitted to hold the trick. Frustrated in his initial attempt, declarer played the five of clubs next, intending to put in North's nine.

West was on the alert and, seeing that South might be able to dislodge East's ace of clubs without using up the dummy's king, he now sacrificed his own club queen in an attempt to sever the opponents' lines of communications once and for all. The effect of his play was devastating. South was obliged to play the king of clubs from dummy which East took with the ace, but on the club return declarer's ten of clubs topped North's nine and South was right back where he started —in his own hand.

The declarer fought out the remainder of the contest single handed, and the defenders wound up taking two tricks each in spades, hearts and clubs to defeat the contract.

Editor Says He Helped at Bay Of Pigs Fight

CHICAGO (UPI) — An Alabama pilot and editor said today he was one of 18 American airmen who "responded to a personal invitation" to take part in the Cuban Bay of Pigs invasion.

Albert C. Persons, in a dispatch in Chicago's American, said Cuban dictator Fidel Castro had 48 hours' advance notice of the invasion and was thus "allowed all the time he needed to successfuly disperse aircraft, tanks and troops."

The American, in a separate story, named Brig. Gen. G. Reid Doster of the Alabama Air Guard as the man in charge of tactical air operations in the invasion. The newspaper said Doster was identified as tactical air chief by retired Maj. Gen. David W. Hutchinson of Oklahoma City.

Doster, the American said, referred the newspaper to Persons, 47, a former World War II pilot and now managing editor of the weekly Birmingham Examiner.

Persons, in a dispatch bannered in today's American, said the Central Intelligence Agency (CIA) was not to blame for the Bay of Pigs fiasco and "has been forced to accept the scape goat role in silence.

She Drives Her Own Cab to Hospital

DEL MAR, Calif. (AP) — Mrs. Geneva Jo Eckstein didn't panic when impending motherhood forced her to rush to a hospital, even though her husband was far away in Peru.

Mrs. Eckstein, who with her husband owns the local cab company, drove her own taxi to the hospital.

PUTTING ON THE DOG—Actress Hope Holiday, with a slight make-up adjustment, looks like she could double for this poodle, Coquette. They'll be seen in forthcoming film, "Irma La Douce." (AP Wirephoto)

Woodland Park News

By ROSE M. DAVIS 687-9014

Woodland Park PTA will meet March 12, 7:30 p.m., at the High School gym. The annual election of officers will be held. The school band will present special music.

A hobby show featuring a variety of hobbies of people in the community will be on display for the PTA meeting. Any person interested in participating in the show, call Dorothy Turpen, 687-9139.

The senior play, "Me and My Shadow," will be presented April 5 and 6. School spring vacation will be March 18-22. The teachers evaluation committee met Tuesday night. School was turned out early Thursday afternoon for teachers' meeting. The evaluation committee gave a report of a means of evaluating teachers, approved by all teachers present.

The Woodland Park School Band made a trip to Cripple Creek and Buena Vista Tuesday. The band played such songs for the schools as "Ida," "Bossa Nova," "American Eagle March," "Forest Splendor Overture," "Zacatecas" and "Colonel Bogey March." Band members Lynne Hathaway, Vickie Sloan and Donna Herrmann played solos, accompanied on the piano by Dorothy Thomas and Pat Kaufman. Dale Huffman is director of the band.

The home basketball games were climaxed Friday night when the Woodland Park Panthers met the Westcliffe Bobcats in a final league game. The exciting and well played "A" game ended in favor of Westcliffe, 62-51. As a tribute to the seniors, the three boys, Jim Sims, Ron Hinkle and George Foulke were made co-captains. Tom Metheny was high point man with 21 points. Westcliffe also won the "B" game, 33-23. Scott Leonard was high point player with 9 points. A large crowd with good sportsmanship turned out for the games.

The Scouts will have a Jamboree at the school auditorium, 8 p.m., Saturday. Special entertainment will be presented by Indian dancers from Olathe, Kan. These boys are in Colorado to perform for the premiere of the new cinerama show, "How the West Was Won," opening in Denver. The boys will also dance for Governor Love. Jess Kauffman engaged the dancers to entertain the boys at Brockhurst Ranch. Dee Crumbaker has made arrangements for the Indian dancers to perform for both the Brockhurst boys and all Scouts. Scout members' families are invited. Refreshments will be served by the Scouts. The visiting entertainers will sleep in sleeping bags in the gym Saturday night and have breakfast at Brockhurst Boys Ranch Sunday morning.

The Boy Scouts met at the school gym for the awarding of pins Thursday night. Sam Jamieson and Ron Bartel conducted the meeting.

Bobcats of Den 2 were in charge of the candlelighting service. Year pins were awarded to Mark Smith, Richard Musser, David Bleam, Bob Nimrod, Dan Elder, Rory Heins, Tom Ryan, Russell Maytag, Mike Hamm, Bob Hamm, Terry Regester, Jerry Vorhes, John Nimrod and Jerry Brady.

Bobcats pinned by one of their parents were Marvin Olson, Freddie Roberts, David Johnson, Mel Olson and Leo Lanckriet.

Rory Heins and Bob Nimrod received their Eagle pins.

Den mothers receiving pins were Mrs. Alice Brady and Miss Jackie Ellis.

Kenneth Perry showed the picture, "Brief Adventures at Camp Alexander." Den 2 gave a skit, "What Makes a Good Boy Scout." Refreshments were served in the school cafeteria.

The Intermediate Girl Scouts met Monday afternoon and made final plans for their camp-out at Sky High Ranch, March 17. The HLS Patrol made plans for a Mexican dinner, March 14, International Friendship Day. The WP Patrol made plans for an Italian International dinner, April 6. Next week they will make a first aid kit for their camp-out and teach the Brownies some Girl Scout songs and tell some of the history of Girl Scouts.

The Assembly of God Ladies Council met Thursday at the parsonage for an all day meeting making articles to sent to their missionaries. Members present were Mrs. Richard Smith, Mrs. Frank Derby, Mrs. Dan Starr, Mrs. Claude Shaw and Lois Bachman.

The Naomi WMS met with Mrs. Tom Bonifield Tuesday morning. Following the coffee period, Mrs. Ralph Hines gave the devotional. President Marilyn Cummins conducted the business meeting. Plans were made for the Week of Prayer for Home Missions. The next regular meting will be March 26. Members present were Mrs. Bonifield, Mrs. Hines, Mrs. Cummins, Mrs. Paul Cawthon and Mrs. Melvin Olson. Guests were Mrs. A. B. Lininger, Mrs. Pat Cummins and Mrs. Glen Davis.

Sixten Sunbeams met Thursday afternoon with their director, Jane Bonifield, assisted by Lola Olson. For their crafts they made and framed stained glass window type pictures.

Community Church Service Guild official callers for the month of February were Mrs. Chalice Epley and Mrs. Dorothy Turpen. They made house calls and visited shut-ins.

The Community Church Candlelight Guild met Tuesday, with nine members and one guest present. Chalice Epley taught the lesson, "Thy God is Everywhere."

Mrs. Ralph Hines' mother, Mrs. A. B. Lininger, left Friday for her home in Cosby, Mo. after visiting relatives here during the week. Wednesday Mrs. Hines and her mother visited Mrs. Bessie Fitzpatrick in Fountain. Guests for a luncheon given by Mrs. Hines, in honor of her mother, were Mrs. Bertha Kowitz, Mrs. Dorothy Turpen and Mrs. Fern Hammer.

Bob Winterfeld is the new owner of the Woodland Garage, formerly owned by Carroll Hadley.

The Baptist Men's Brotherhood meeting waas postponed to March 11.

Jim Sims was released from the hospital Tuesday, but will not be back in school for some time.

Mrs. Al Burns returned home from the hospital Sunday after undergoing extensive tests.

Les Covalt has been in the hospital for testing.

Maurice Rockwell is a patient at Penrose Hospital.

Mr. and Mrs. Jack Derby, of Denver, were Saturday guests of Mr. and Mrs. Walter Derby and Mr. and Mrs. Frank Derby.

Mrs. Loraine Sader of Colorado Springs visited her mother, Mrs. Herb Starr, Thursday.

Mr. and Mrs. Lawrence Benge were called to Dodge City, Kan., Saturday because of the death of her mother.

Chuck Davis attended the funeral of his grandmother in Colby, Kan., Wednesday.

Christine Eichhorst has returned from Michigan where she attended the funeral of her brother.

Mrs. Ray Kinder received word of the death of her father in Chicago Sunday.

Chuck Parsons of Waukegan, Il. is a guest of the Bud Burns.

Ewing Crandel visited Edd Kelley Friday.

Mr. and Mrs. Bill Baymann have returned from a trip to Kansas and Arizona.

Mr. and Mrs. John Merrill and daughters have moved from Florissant to a house on the Hermann Ranch.

Mr. and Mrs. Ralph Shirk are new residents of the Nate Clasby house.

Mr. and Mrs. John Torrez and son Greg have moved from Cascade to Woodland Park. Mr. Torrez is high school math teacher.

Dr. Lewis Jones, of Denver, was visiting in the community Saturday.

Queen and Prince Will Get Hawaii Leis

HONOLULU (AP)—Flower leis will be presented to Queen Elizabeth of England and Prince Philip when they arrive March 27.

Gov. John A. Burns and his daughter, Mary Beth, will place the flower garlands over the shoulders of the royal visitors during the 45-minute stopover.

The queen and her husband will be on their way home to London by jetliner after a Commonwealth tour.

Defense Is Improved At Guantanamo Base

NEW YORK (AP)—Rear Adm. Peter Corradi said Thursday the U.S. naval base at Guantanamo, Cuba, is better defended now than it ever has been.

Corradi, chief of the Navy's Bureau of Yards and Docks, told a convention of the Associated General Contractors that "800 workers have been working like mad since the Cuban crisis began."

He said that, with most Cuban laborers cut off from the base, the work has been done by Navy Seabees, helped by civilian labor from Jamaica, Panama and the United States.

The admiral reported that shallow wells had been sunk to assure an adequate supply of water.

Average Male Will Be Losing More of Hearing

CHICAGO (AP)—Mr. Average Male, just past his 32nd birthday, sits down at the breakfast table with his wife as usual. She casually asks if he would like sliced bananas on his cereal. He continues reading his newspaper in silence.

"What's the matter with you?" she cries in exasperation. "Why don't you answer me?"

"Well, why don't you speak up?" he retorts, not aware yet that people, especially females with high-pitched voices, will have to talk a little louder from now on for him to hear them as well.

And, studies by a St. Louis psychologist indicate, the average male will lose more of his hearing at about age 50 and suffer a third drop in hearing acuity when he reaches the 59-65 age bracket.

Dr. John F. Corso, Ph. D., drew his conclusions on hearing loss with advancing age from a study of 912 men and women who had been exposed to a minimum of industrial noise and were presumed to have normal hearing.

Writing in the current Archives of Environmental Health, published by the American Medical Association, he said a diminution in hearing acuity becomes noticable in men at age 32 and in women at age 37.

Marked changes in the hearing of men, he said, occur on the average in steps of about 15 years. In women, he added, the changes are more gradual, with deterioration fairly uniform.

The greatest hearing losses in men and women in later age groups occur for sounds between 4,000 and 6,000 vibrations a second. These are very high notes. The frequencies on a piano range from 27 vibrations a second for the lowest note to 4,000 for the highest.

BRITONS SEEK TRADE

LONDON (UPI) — The London and Birmingham chambers of commerce will send a mission to Moscow May 6 to foster two-way trade with the Soviet Union.

A spokesman for the London chamber said Wednesday the 10-day visit has been endorsed by the British Board of Trade and by the Foreign Office.

BOX OFFICE UP

NEW YORK (UPI) — Higher ticket prices contributed to a 6 per cent rise in the theater box office take last year compared with 1961. Receipts totaled $1.45 billion and theater managers look for another gain this year.

Producers of Fine Printing Since 1909
OFFICE SUPPLIES
H&H printing & stationery company
633-0032
118 N. Nevada

OPEN TONIGHT 'TIL 8:00 P.M.

$12.95 Value
5-TUBE TABLE RADIO
• Green • Gray • Black • Ivory
$6.75

$14.95 Value
Northern ELECTRIC BLANKET
Single Control
Twin or Full Size, Ass'td. Colors
$7.50

$7.98 Value
Non-Allergenic ORLON BED PILLOWS
Full Size
2 for $2.50

$3.95 Value
METAL TV STAND
Blk.; sturdy metal frame, adjustable, 4 casters
$2.75

Values to $2.98
All-Purpose THROW RUGS
Wool nylon, rayon; ass'td. colors
55¢

Just Received . . . Another Boxcar of Fine "Frisco"
BEDROOM SUITES

$159.00 Value -- 4-Piece
BEDROOM SET
• Large Triple Dresser
• Large Mirror
• 4-drawer Chest
• Bookcase Bed
• Grey - Walnut - Chantilly
$99

SMALL DOWN PAYMENT
Easy Terms

$109.00 Value 4-Piece
BEDROOM SET
• Nice Dresser
• Tilting Mirror
• Chest of Drawers
• Bookcase Bed
• Grey—Walnut or Chantilly
$66

$135.00 Value 4-Piece
BEDROOM SET
• Double Dresser
• Tilting Mirror
• 4-drawer chest
• Bookcase Bed
• Walnut • Grey • Chantilly
$88

LESS THAN HALF PRICE
Orthopetic-Type EXTRA FIRM 510 COIL MATTRESS
20 Years Guarantee
$79.50 Value $34.00
or MATCHING BOX SPRING
$79.50 Value $31.00
. . or Save & Buy THE SET . . $62

Special Purchase!
SURPLUS BROADLOOM
9x12 RUGS
Values to $79.00 $33
Values to $108.00 $39
• 100% Wool Pile
• 100% Nylon Pile
• Thick Pile • Foam or Rubberized Back • Ass'td. Colors

$49.00 Value 5-Piece
DINETTE SET
• 30x42 Table
• Formica Top
• 4 Padded Chairs
$26

$125.00 Value 2-Piece
SOFA-BED SET
• Beige • Brown • Gold • Avocado • Tan • Rust
• Large Sofa by day . . . bed by night
• Matching Club Chair
$75
Heavy Naugahyde Cover

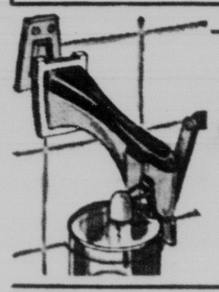

Regular $3.98
UNIVERSAL CAN OPENER
$2.25
Guaranteed 7 Years
White-Yellow-Sand

$1.00 Val., IRON BOARD PAD & SILICONE COVER 55¢
$1.65 Value, Heavy Gauge Plastic 30-Qt. WASTE BASKET Ass'td. Colors 95¢
$1.98 Value, TV LAMPS With Shades $1
$1.00 Val., TUBULAR HACK-SAW with blade 55¢
$1.00 Val., 7-Piece SCREWDRIVER SET 65¢
29c Value, Pkg. of 3 SEWING MACHINE NEEDLES 17¢
50c Val., 9-Volt Transistor RADIO BATTERY 19¢
$2.50 Val., 25-Ft. Heavy Duty RUBBER GARDEN HOSE $1.25

SHOP THE MOST INTERESTING SPOT IN TOWN
Thousands of items. All at Low Prices. You Never Pay Retail
Prices for any Article. Bankrate Financing & Lay-Away

. . . Nobody!! But NOBODY!! Undersells . . . .
CHICAGO FACTORY OUTLET
601 EAST LAS VEGAS — Free Parking at the Door!

OPEN DAILY
9:30 A.M. to 6:30 P.M.
SUNDAYS
12 NOON to 6 P.M.
FRIDAYS UNTIL 8 P.M.

Goren on Bridge

By CHARLES H. GOREN

North - South vulnerable. West deals.

NORTH
♠ 10 3 2
♡ 9
◇ Q J 10 6 5 3
♣ K 9 4

WEST
♠ Q J 8 5
♡ 10 5 4
◇ 7 2
♣ Q 8 6 2

EAST
♠ K 9 6
♡ K Q 8 6
◇ 9 8 4
♣ A 7 3

SOUTH
♠ A 7 4
♡ A J 7 3 2
◇ A K
♣ J 10 5

The bidding:

West	North	East	South
Pass	Pass	1 ♡	1 NT
Pass	2 NT	Pass	3 NT
Pass	Pass	Pass	

Opening lead: Five of ♠

Had it not been for the alertness of West in today's hand, the declarer would have scored an overtrick in his three no trump contract instead of succumbing to a two trick setback.

East opened the bidding in third position with one heart, and South, who could see little advantage in trapping with the vulnerability conditions as they were, overcalled with one no trump. North's raise to two no trump holding six high card points is a reasonable speculation because of his excellent diamond suit which is close to being established.

In view of the fact that the opposition appeared to be well heeled in partner's suit, West decided to launch his attack in a new direction, so he opened the five of spades. East put up the king which was permitted to hold, and when he continued with the nine declarer ducked once more. West was in with the jack of spades and a third round cleared the suit.

South observed that his diamond holding was quite solid, but that there was a slight communication problem with the dummy. If he could gain access to the North hand via the club suit, it would not only permit him to run the diamonds, but would also give him his ninth trick.

Accordingly, he cashed the top diamond honors in his own hand and followed up by leading the jack of clubs. West cautiously refrained from covering and the jack was permitted to hold the trick. Frustrated in his initial attempt, declarer played the five of clubs next, intending to put in North's nine.

West was on the alert and, seeing that South might be able to dislodge East's ace of clubs without using up the dummy's king, he now sacrificed his own club queen in an attempt to sever the opponents' lines of communications once and for all. The effect of his play was devastating. South was obliged to play the king of clubs from dummy which East took with the ace, but on the club return declarer's ten of clubs topped North's nine and South was right back where he started —in his own hand.

The declarer fought out the remainder of the contest single handed, and the defenders wound up taking two tricks each in spades, hearts and clubs to defeat the contract.

Editor Says He Helped at Bay Of Pigs Fight

CHICAGO (UPI) — An Alabama pilot and editor said today he was one of 18 American airmen who "responded to a personal invitation" to take part in the Cuban Bay of Pigs invasion.

Albert C. Persons, in a dispatch in Chicago's American, said Cuban dictator Fidel Castro had 48 hours' advance notice of the invasion and was thus "allowed all the time he needed to successfuly disperse aircraft, tanks and troops."

The American, in a separate story, named Brig. Gen. G. Reid Doster of the Alabama Air Guard as the man in charge of tactical air operations in the invasion. The newspaper said Doster was identified as tactical air chief by retired Maj. Gen. David W. Hutchinson of Oklahoma City.

Doster, the American said, referred the newspaper to Persons, 47, a former World War II pilot and now managing editor of the weekly Birmingham Examiner.

Persons, in a dispatch bannered in today's American, said the Central Intelligence Agency (CIA) was not to blame for the Bay of Pigs fiasco and "has been forced to accept the scape goat role in silence.

She Drives Her Own Cab to Hospital

DEL MAR, Calif. (AP) — Mrs. Geneva Jo Eckstein didn't panic when impending motherhood forced her to rush to a hospital, even though her husband was far away in Peru.

Mrs. Eckstein, who with her husband owns the local cab company, drove her own taxi to the hospital.

PUTTING ON THE DOG—Actress Hope Holiday, with a slight make-up adjustment, looks like she could double for this poodle, Coquette. They'll be seen in forthcoming film, "Irma La Douce."
(AP Wirephoto)

Woodland Park News

By ROSE M. DAVIS 687-9014

Woodland Park PTA will meet March 12, 7:30 p.m., at the High School gym. The annual election of officers will be held. The school band will present special music.

A hobby show featuring a variety of hobbies of people in the community will be on display for the PTA meeting. Any person interested in participating in the show, call Dorothy Turpen, 687-9139.

The senior play, "Me and My Shadow," will be presented April 5 and 6. School spring vacation will be March 18-22. The teachers evaluation committee met Tuesday night. School was turned out early Thursday afternoon for teachers' meeting. The evaluation committee gave a report of a means of evaluating teachers, approved by all teachers present.

The Woodland Park School Band made a trip to Cripple Creek and Buena Vista Tuesday. The band played such songs for the schools as "Ida," "Bossa Nova," "American Eagle March," "Forest Splendor Overture," "Zacatecas" and "Colonel Bogey March." Band members Lynne Hathaway, Vickie Sloan and Donna Herrmann played solos, accompanied on the piano by Dorothy Thomas and Pat Kaufman. Dale Huffman is director of the band.

The home basketball games were climaxed Friday night when the Woodland Park Panthers met the Westcliffe Bobcats in a final league game. The exciting and well played "A" game ended in favor of Westcliffe, 62-51. As a tribute to the seniors, the three boys, Jim Sims, Ron Hinkle and George Foulke were made co-captains. Tom Metheny was high point man with 21 points. Westcliffe also won the "B" game, 33-23. Scott Leonard was high point player with 9 points. A large crowd with good sportsmanship turned out for the games.

The Scouts will have a Jamboree at the school auditorium, 8 p.m., Saturday. Special entertainment will be presented by Indian dancers from Olathe, Kan. These boys are in Colorado to perform for the premiere of the new cinerama show, "How the West Was Won," opening in Denver. The boys will also dance for Governor Love. Jess Kauffman engaged the dancers to entertain the boys at Brockhurst Ranch. Dee Crumbaker has made arrangements for the Indian dancers to perform for both the Brockhurst boys and all Scouts. Scout members' families are invited. Refreshments will be served by the Scouts. The visiting entertainers will sleep in sleeping bags in the gym Saturday night and have breakfast at Brookhurst Boys Ranch Sunday morning.

The Boy Scouts met at the school gym for the awarding of pins Thursday night. Sam Jameson and Ron Bartel conducted the meeting.

Bobcats of Den 2 were in charge of the candlelighting service. Year pins were awarded to Mark Smith, Richard Musser, David Bleam, Bob Nimrod, Dan Elder, Rory Heins, Tom Ryan, Russell Maytag, Mike Hamm, Bob Hamm, Terry Regester, Jerry Vorhes, John Nimrod and Jerry Brady.

Bobcats pinned by one of their parents were Marvin Olson, Freddie Roberts, David Johnson, Mel Olson and Leo Lanckriet.

Rory Heins and Bob Nimrod received their Eagle pins.

Den mothers receiving pins were Mrs. Alice Brady and Miss Jackie Ellis.

Kenneth Perry showed the picture, "Brief Adventures at Camp Alexander." Den 2 gave a skit, "What Makes a Good Boy Scout." Refreshments were served in the school cafeteria.

The Intermediate Girl Scouts met Monday afternoon and made final plans for their camp-out at Sky High Ranch, March 17. The HLS Patrol made plans for a Mexican dinner, March 14, International Friendship Day. The WP Patrol made plans for an Italian International dinner, April 6. Next week they will make a first aid kit for their camp-out and teach the Brownies some Girl Scout songs and tell some of the history of Girl Scouts.

The Assembly of God Ladies Council met Thursday at the parsonage for an all day meeting making articles to sent to their missionaries. Members present were Mrs. Richard Smith, Mrs. Frank Derby, Mrs. Dan Starr, Mrs. Claude Shaw and Lois Bachman.

The Naomi WMS met with Mrs Tom Bonifield Tuesday morning. Following the coffee period, Mrs. Ralph Hines gave the devotional. President Marilyn Cummins conducted the business meeting. Plans were made for the Week of Prayer for Home Missions. The next regular meting will be March 26. Members present were Mrs. Bonifield, Mrs. Hines, Mrs. Cummins, Mrs. Paul Cawthon and Mrs. Melvin Olson. Guests were Mrs. A. B. Lininger, Mrs. Pat Cummins and Mrs. Glen Davis.

Sixten Sunbeams met Thursday afternoon with their director, Jane Bonifield, assisted by Lola Olson. For their crafts they made and framed stained glass window type pictures.

Community Church Service Guild official callers for the month of February were Mrs. Chalice Epley and Mrs. Dorothy Turpen. They made house calls and visited shut-ins.

The Community Church Candlelight Guild met Tuesday with nine members and one guest present. Chalice Epley taught the lesson, "Thy God is Everywhere."

Mrs. Ralph Hines' mother, Mrs. A. B. Lininger, left Friday for her home in Cosby, Mo. after visiting relatives here during the

Bob Winterfeld is the new owner of the Woodland Garage, formerly owned by Carroll Hadley.

The Baptist Men's Brotherhood meeting waas postponed to March 11.

Jim Sims was released from the hospital Tuesday, but will not be back in school for some time.

Mrs. Al Burns returned home from the hospital Sunday after undergoing extensive tests.

Les Covalt has been in the hospital for testing.

Maurice Rockwell is a patient at Penrose Hospital.

Mr. and Mrs. Jack Derby, of Denver, were Saturday guests of Mr. and Mrs. Walter Derby and Mr. and Mrs. Frank Derby.

Mrs. Loraine Sader of Colorado Springs visited her mother, Mrs. Herb Starr, Thursday.

Mr. and Mrs. Lawrence Benge were called to Dodge City, Kan., Saturday because of the death of her mother.

Chuck Davis attended the funeral of his grandmother in Colby, Kan., Wednesday.

Christine Eichhorst has returned from Michigan where she attended the funeral of her brother.

Mrs. Ray Kinder received word of the death of her father in Chicago Sunday.

Chuck Parsons of Waukegan, Il. is a guest of the Bud Burns.

Ewing Crandel visited Edd Kelley Friday.

Mr. and Mrs. Bill Baymann have returned from a trip to Kansas and Arizona.

Mr. and Mrs. John Merrill and daughters have moved from Florissant to a house on the Hermann Ranch.

Mr. and Mrs. Ralph Shirk are new residents of the Nate Clasby house.

Mr. and Mrs. John Torrez and son Greg have moved from Cascade to Woodland Park. Mr. Torrez is high school math teacher.

Dr. Lewis Jones, of Denver, was visiting in the community Saturday.

Queen and Prince Will Get Hawaii Leis

HONOLULU (AP)—Flower leis will be presented to Queen Elizabeth of England and Prince Philip when they arrive March 27.

Gov. John A. Burns and his daughter, Mary Beth, will place the flower garlands over the shoulders of the royal visitors during the 45-minute stopover.

The queen and her husband will be on their way home to London by jetliner after a Commonwealth

Defense Is Improved At Guantanamo Base

NEW YORK (AP)—Rear Adm. Peter Corradi said Thursday the U.S. naval base at Guantanamo, Cuba, is better defended now than it ever has been.

Corradi, chief of the Navy's Bureau of Yards and Docks, told a convention of the Associated General Contractors that "800 workers have been working like mad since the Cuban crisis began."

He said that, with most Cuban laborers cut off from the base, the work has been done by Navy Seabees, helped by civilian labor from Jamaica, Panama and the United States.

The admiral reported that shallow wells had been sunk to assure an adequate supply of water.

Average Male Will Be Losing More of Hearing

CHICAGO (AP)—Mr. Average Male, just past his 32nd birthday, sits down at the breakfast table with his wife as usual. She casually asks if he would like sliced bananas on his cereal. He continues reading his newspaper in silence.

"What's the matter with you?" she cries in exasperation. "Why don't you answer me?"

"Well, why don't you speak up?" he retorts, not aware yet that people, especially females with high-pitched voices, will have to talk a little louder from now on for him to hear them as well.

And, studies by a St. Louis psychologist indicate, the average male will lose more of his hearing at about age 50 and suffer a third drop in hearing acuity when he reaches the 59-65 age bracket.

Dr. John F. Corso, Ph. D., drew his conclusions on hearing loss with advancing age from a study of 912 men and women who had been exposed to a minimum of industrial noise and were presumed to have normal hearing.

Writing in the current Archives of Environmental Health, published by the American Medical Association, he said a diminution in hearing acuity becomes noticable in men at age 32 and in women at age 37.

Marked changes in the hearing of men, he said, occur on the average in steps of about 15 years. In women, he added, the changes are more gradual, with deterioration fairly uniform.

The greatest hearing losses in men and women in later age groups occur for sounds between 4,000 and 6,000 vibrations a second. These are very high notes. The frequencies on a piano range from 27 vibrations a second for the lowest note to 4,000 for the highest.

BRITONS SEEK TRADE

LONDON (UPI) — The London and Birmingham chambers of commerce will send a mission to Moscow May 6 to foster two-way trade with the Soviet Union.

A spokesman for the London chamber said Wednesday the 10-day visit has been endorsed by the British Board of Trade and by the Foreign Office.

BOX OFFICE UP

NEW YORK (UPI) — Higher ticket prices contributed to a 6 per cent rise in the theater box office take last year compared with 1961. Receipts totaled $1.45 billion and theater managers look for another gain this year.

Producers of Fine Printing Since 1909
OFFICE SUPPLIES
H&R
633-0033
printing & stationery company
118 N. Nevada

OPEN TONIGHT 'TIL 8:00 P.M.

$12.95 Value
5-TUBE TABLE RADIO
• Green • Gray • Black • Ivory
$6.75

$14.95 Value
Northern ELECTRIC BLANKET
Single Control
Twin or Full Size, Ass'td. Colors
$7.50

$7.98 Value
Non-Allergenic ORLON BED PILLOWS
Full Size
2 for $2.50

$3.95 Value
METAL TV STAND
Blk.; sturdy metal frame, adjustable, 4 casters
$2.75

Values to $2.98
All-Purpose THROW RUGS
Wool nylon, rayon; ass'td. colors ...
55¢

Just Received . . . Another Boxcar of Fine "Frisco"

BEDROOM SUITES

$159.00 Value -- 4-Piece
BEDROOM SET
• Large Triple Dresser
• Large Mirror
• 4-drawer Chest
• Bookcase Bed
• Grey - Walnut - Chantilly
$99

SMALL DOWN PAYMENT
Easy Terms

$109.00 Value 4-Piece
BEDROOM SET
• Nice Dresser
• Tilting Mirror
• Chest of Drawers
• Bookcase Bed
• Grey—Walnut or Chantilly
$66

$135.00 Value 4-Piece
BEDROOM SET
• Double Dresser
• Tilting Mirror
• 4-drawer chest
• Bookcase Bed
• Walnut • Grey • Chantilly
$88

LESS THAN HALF PRICE
Orthopetic-Type EXTRA FIRM 510 COIL MATTRESS
20 Years Guarantee
$79.50 Value $34.00
or MATCHING BOX SPRING
$79.50 Value $31.00
.. or Save & Buy THE SET .. $62

Special Purchase!
SURPLUS BROADLOOM
9x12 RUGS
Values to $79.00 $33
Values to $108.00 $39
• 100% Wool Pile
• 100% Nylon Pile
• Thick Pile • Foam or Rubberized Back • Ass'td. Colors

$49.00 Value 5-Piece
DINETTE SET
• 30x42 Table
• Formica Top
• 4 Padded Chairs .....
$26

$125.00 Value 2-Piece
SOFA-BED SET
• Beige • Brown • Gold • Avocado • Tan • Rust
• Large Sofa by day . . . bed by night
• Matching Club Chair
$75
Heavy Naugahyde Cover

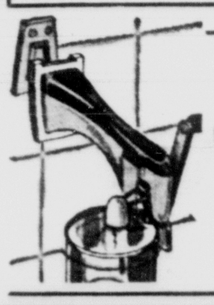

Regular $3.98
UNIVERSAL CAN OPENER
$2.25
Guaranteed 7 Years
White-Yellow-Sand

$1.00 Val., IRON BOARD PAD & SILICONE COVER ..... 55¢
$1.65 Value, Heavy Gauge Plastic 30-Qt. WASTE BASKET Ass'td. Colors ..... 95¢
$1.98 Value, TV LAMPS With Shades $1
$1.00 Val., TUBULAR HACK-SAW with blade ..... 55¢
$1.00 Val., 7-Piece SCREWDRIVER SET ..... 65¢
29c Value, Pkg. of 3 SEWING MACHINE NEEDLES .... 17¢
50c Val., 9-Volt Transistor RADIO BATTERY ..... 19¢
$2.50 Val., 25-Ft. Heavy Duty RUBBER GARDEN HOSE .. $1.25

SHOP THE MOST INTERESTING SPOT IN TOWN
Thousands of items. All at Low Prices. You Never Pay Retail!
Prices for any Article. Bankrate Financing & Lay-Away

...Nobody!! But NOBODY!! Undersells ....

CHICAGO FACTORY OUTLET

OPEN DAILY
9:30 A.M. to 6:30 P.M.
SUNDAYS
12 NOON to 6 P.M.
FRIDAYS UNTIL 8 P.M.

601 EAST LAS VEGAS — Free Parking at the Door!

NOTICE

The Gazette Telegraph assumes no responsibility for errors after the first insertion. Errors not the fault of the advertisers, which clearly lessen the value of the advertisement should be corrected the first day when extra corrected insertions will be made without charge.

Claims for adjustment must be reported within seven days after advertisement appears.

1—Personals—Sp. Notices

Worried About Bills?

IF YOU ARE IN DEBT BEYOND YOUR ABILITY TO PAY AND CANNOT GET A LOAN, WE CAN HELP YOU, REGARDLESS OF YOUR CREDIT RATING.

Consolidate your debts into one payment you can afford. NO SECURITY OR COSIGNERS REQUIRED.

Colorado's oldest and largest company. Licensed and bonded by the state. Call us today.

CREDIT COUNSELORS
121 E. Pikes Peak Suite 464
Phone 634-8003
(Not a Loan Co.)

BILLS GOT YOU DOWN?
GET OUT OF DEBT WITHOUT BORROWING
LET US CONSOLIDATE YOUR BILLS INTO ONE CONVENIENT PAYMENT REGARDLESS OF HOW MANY CREDITORS YOU OWE.

IF YOU OWE:	PAY AS LOW AS:
$1000	$15 PER WEEK
$2000	$25 PER WEEK
$3000	$35 PER WEEK

THIS IS NOT A LOAN. NO CO-SIGNERS OR SECURITY NEEDED. BONDED FOR YOUR PROTECTION
CALL 634-2842
Free Office or Home Appointment
Nt'l Budget Counselors
ROOM 313 BURNS BLDG.
21½ PIKES PEAK

MADAM LORRAINE
Reader and advisor on all problems. See her at 432 (corner of West Kiowa and North Walnut, 9 a.m. to 10 p.m.

TIME SHOP
Watch — Clock — Jewelry Service. Certified Master Watchmaker. 2613 N. NEVADA 635-7490

REWEAVING, MENDING, burns, tears, upholstery 25 years experience. Money back guarantee. Hedda Mohl, 16 East Kiowa 632-6252.

PRIVATE ESTATE, TOBACCO, PIPES. Greeting cards, magazine subscriptions and many other items. B&B News Co., 24 South Nevada.

FAST SERVICE
Photographic I. D. and Passports, pictures, aerial photos, plastic laminations, belts brothers, 119 East Pikes Peak.

BALLROOM DANCING classes starting. $2.50 per couple, per lesson, no contracts. 632-7949 evenings.

I WILL NOT be responsible for my wife's debts. N. Charles Swarm, as of Feb. 18, 1963. John S. Swarm.

REWEAVING. Fine workmanship guaranteed. 322 North Wahsatch. Rear entrance. 634-3904.

LUZIER'S fine cosmetics. Phyllis Brown 633-4705. Erma Reuter 632-9484.

LUZIERS Beauty Aid, Acacia Hotel or see yellow pages. Pearl Lamberson.

COUNSELOR — Personal, business and financial problems. 633-9358.

UPHOLSTERING reasonably done. Urman Mattress & Upholstering Co. 633-7327.

CUSTOM smoking on fish and poultry. 633-7839.

DON'T Buy stereo - Get A free set - Colorado Stereo. 633-2601.

READER Advisor. May I help you? 917 East Isabel. 634-4395.

2—Lost and Found

LOST. Electrician's tools in belt case on West Pikes Peak Wednesday evening. Reward. 633-2881.

FOUND: Female English Bull dog. Brindle. Call 632-6466.

LOST: Camera in Green Mountain Falls Sunday, Reward. 635-1012.

3—Business and Service

Alterations

ALTERATIONS and sewing of all kinds. Northeast area. 635-1366.

Appliance Repair

EXPERT Appliance repairing. Washers, dryers, refrigerators. Easy Terms. The Home Appliance Co. 1834 E. Platte. 632-2631.

TELEVISION, radio service, prompt guaranteed work. 633-0440. 319 W. Colorado.

Ashpit Service

D. JOHNSON Ash & Trash Service. Veteran of World War II. Prompt Courteous. Reasonable. Tractor work, tree work. "We have you" Service with a smile. 632-7676.

GIRLEY Ash and Trash. Cheapest hauling. We lead where others follow. Carl Girley, 634-2546.

TEAR Down and Haul Ashpits. Give estimates 632-1616.

ASH AND TRASH PROMPT SERVICE 632-7582

Brick

CALL Carl A. Wertz, general brick work — Fireplaces, patios, garages brick and block chimneys, stonework, cement work, retaining walls. 632-8953.

BUILD better with brick, block or stone. For all general masonry work, 16 years experience, call Charles Petersdorf, 634-2936.

CUSTOM WORK, all types masonry work, brick, block, stone, fireplaces. J-D Masonry. 633-8054 or 635-2817.

Cabinet Making

CABINET, carpenter and formica work, reasonable and guaranteed. 634-6804, evenings.

Carpentry

EXPERIENCED repair and remodel carpenter. Also small additions and basement finishing. Call Wes 634-6844.

EXPERIENCED Carpentry remodeling, repairing, painting. Permanent resident. Non-union. 633-7871.

CARPENTRY
Cabinets built, furniture repair, all types of remodeling and painting. Call 633-8667.

REMODELING — All types. Basement finishing. Dry wall, plastering, ceiling and floor tile. Wayne Ellis. 634-5074.

GENERAL remodeling, painting, block, rock and cement work 634-7828, 636-1162.

EXPERIENCED carpentry and painting. By the hour. Non-Union. 633-7350.

REPAIRING, painting, we'll fix it, some furniture, repair. Some cement work. 633-1258.

CALL 632-3349 for cabinets. All types of remodeling and buildings. Painting. Reasonable.

GUARANTEED carpenter work, call 495-2139.

CALL 633-0016 for carpentry, painting and repair. Non-union.

Cement

ALL types cement work. Sidewalks, patios, porches and steps. Free estimates. 596-9538.

Child Care

HAPPI TIME Nursery school, accredited teachers, individual attention and care. Time to suit parents. Transportation. 633-3616.

BABY child care in my home. Day, hour, week. 636-2951.

WILL CARE for child as companion for 2½ year old boy. 611 Bryce 632-1083.

MISS LIGHT'S CHILD DAY CARE. Fenced yard, play equipment and hot lunches. 635-2911, West side.

CHILD care in licensed home. 826 East St. Vrain. 633-6048.

BABYSITTING, my home, full or part time. Northeast. 633-2148.

BABYSITTING, my home vicinity Mill Stream School. 633-0448.

LITTLE ENGLAND child day care home. Near Penrose Hospital. 635-9141.

CLASSIFIED ADS are little SALESMEN in their own little way THE RESULTS PROVE IT!

3—Business and Services

Coal and Fuel

LEGGETT Wood Yard. Call 684-8029 for wood, we have it.

ADEN'S Coal and Wood Yard. Mahogany Shelfwidth. 632-5385.

Concrete Work

EXPERIENCED Cement and block work. Patios, Planters, Sidewalks. Concrete repair. Wayne Ellis. 634-5074.

Crushed Rock

RED OR WHITE, any size, grading, driveways, parking lots, roads, hourly or contract, free estimates, dial 634-5898.

Drapes

CUSTOM DRAPERIES, fabric available, drapery alterations, work guaranteed. Reasonable. 635-4483.

SPENCERS Sewing Shop, custom made slip covers and drapes. 633-1092.

Fencing

FREE ESTIMATES! Chain Link & Wood Fences. TAYLOR FENCE CO. phone 632-9628.

Fertilizer

CALL Clarence Anderson for well rotted sheep and cow fertilizer, peat moss, top soil, fill dirt, Red chip or rock for driveway and parking, lawn seeding, grass seed and grading. 618 Arrowanna. 633-0361.

CALL CHUCK Stover for pulverized sheep and cow fertilizer, peat moss, top soil, filtered drive way gravel or rock for driveway, grading and lawn seeding. 632-4542.

COW FERTILIZER, coarse and fine. 1 yard, $4. 2½ yards $8. Ground 1 yard, $5. 2½ yards $10. 633-7430 or 634-7809.

COW FERTILIZER, $3 a yard, two yards or more, also fireplace wood. 632-7616.

DELIVERED pulverized cow fertilizer, two yards, $10. Powers Dairy 635-3268.

Fireplace Wood

DON'T wait until it snows. Get your firewood and kindling now. 633-0652.

FREE DELIVERY, seasoned and split pinon, aspen, pine chunks, and slab. 884-9329.

BEST buy in firewood. Pine, aspen, and other. $18 cord. 685-9756.

FREE DELIVERY. Dry pinon and slab. Call 635-8253 or 632-0972.

APPLE cut, pinon and cedar. 633-0474 or 633-0443.

Furnace Repairs

TOWN & COUNTRY Plumbing & Heating, 24 hour service. 635-3026.

Furniture Refinishing

ON PREMISES, touchups $400 minimum, free local deliveries. 633-7410, 632-0590.

Grease Traps

CESSPOOLS. Septic tanks and traps. El Paso Sanitary. 632-0325.

Income Tax Service

FED. & STATE $5 UP
H & R BLOCK CO.
Nation's largest tax service
508 S. Nevada
630 N. Nevada
632-6941
Weekdays 9 a.m. - 9 p.m.
Sat. & Sun. 9-5
633-3238

Individual returns, pickup and delivery. Call for appointment.

EXPERIENCED accurate and thorough. Your home or mine. Reasonable. Al Timmins, 632-1049.

INCOME TAX service. Floyd S. Rogers, 1707 North Corona. 635-5181 or 636-1172 anytime.

Jim White Income Tax Service
342 South Weber 632-2461

Ironing

IRONING, all types, experienced. Reasonable rates, pickup and delivery. 633-7682.

HOME WASHING, ironing service, pickup, delivery, 80c hour, experienced. 633-1106.

IRONING 75c hour, washing, curtain stretching, Pick-up, deliver, experienced. 633-9017.

EXPERT IRONING done, reasonable and fast, mending too. Call 635-7494.

ONE DAY service, pickup and delivery washing and ironing, $5 a basket. 634-6578.

IRONING DONE in my home, 75c hour, east. 636-2814.

IRONING and babysitting, Steele School Area. 634-5535.

IRONING done in my home. 634-4135, 2037 South Corona.

Junk

WESTERN JUNK YARD
932 South Wahsatch 633-3808

Lawn Sodding

GOVERNMENT inspected Iowa sod — Falcon stadium contractor — eight years service to area — locally owned and operated — written guarantee — free estimates. M & R Sodding Company 635-1451.

Lawn Care

GET A green lawn sprinkler system. Completely automatic or manual control. For free estimate call Pikes Peak Air Service, 632-5028.

CALL 632-1050 for power raking, lawn sweeping and hauling dead grass by contract. Ed Combs.

POWER roto-raking and sweeping lawn clean up. Reasonable. Free estimates. 633-4823 or 632-7208.

ROTO-TILLING lawns raked, commercial fertilizer applied. Jim's Landscaping. 635-9382.

POWER raking and lawn sweeping. For free estimates call 634-8981 or 632-0547.

Lawnmower Repair

All makes lawn mowers
Sharpened and Repaired
Free pickup and delivery
MODERN LAWN MOWER SERV.
2630 Robinson (Westside) 633-4823

LAWN MOWER HOSPITAL
2303 NORTH WEBER
632-6897

Musical Instruction

PIANO — Organ, Clarinet, Saxophone. Children and adults. 635-1124.

Painting and Papering

PAINTING, interior and exterior, best of references. Free estimates. Reasonable prices. Weekdays after 5. 632-5820.

PAINTING and Paperhanging. Insured and guaranteed. The Peak Decorating Company. Phones ME 4-3024 ME 5-2182.

INSIDE painting, floor sanding and refinishing. Day work or evening work. $1.50 hour plus materials. 634-5414.

PAINTING interior and exterior. Paper hanging. Reasonable price. Good references. C. F. Lobs 632-5401.

DO your Spring decorating early. 20% off on wall paper, 20% on paint. References if required. G. R. Jackson. 633-0157.

PAINTING
Non union, at price you can afford. I do my own work. Wayne F. Campbell 685-9376.

PAINT — Thorough — Reasonable and very best. Interior, exterior painting. Non-union. Winter rates. Kay Gilbert. 638-7070.

SHERMAN BROTHERS, Painting Contractors. Interior. Exterior. Paper hanging. 635-2096 — 684-9412.

VET'S painting & decorating & papering, free estimates. 634-2286, 632-5227. 633-4458.

PAINTING, paper hanging, roof oiling, and repair. Free estimates. Henry Alexander. 632-4968.

EXTERIOR, interior painting, satisfaction guaranteed. Robert Burnett. 635-8680.

QUALITY WORK, interior and exterior. Reasonable. Neat. 635-9416.

ROOF REPAIR, chimney repair, general painting. 635-8662.

CUSTOM PAINTING, contract or by the hour. Phone 632-4473.

PAINTING, interior or exterior. 632-9725.

Plastering & Stuccoing

MACHINE applied masonry coating, acoustic plaster and concrete for concrete surfaces. Call 635-8267 or 687-9021 Box 8402 Westcliff Station.

DON'T TAKE a chance with that old car! Insure your family's safety and comfort in the better car you flips offered in the Classified sections of the Gazette Telegraph. There's one to fit your needs and pocketbook. Turn to "Autos for Sale" today.

PIANO TUNING & REPAIRS

Qualified Technician
Miller Music Co.
633-3866

PIANO TUNING instructor. Available for any piano service upon request. 632-8677.

Sand and Gravel

GOOD red gravel, pit run, dial 634-5826.

Sewer Cleaning

BYRD'S ROTO Rooter Sewer and Drain Service. Prompt, efficient. ME 3-5411.

Sewing

EXPERT sewing, dresses, suits, coats, formals, alterations. 632-3192.

DRESSMAKING, expert sewing of all kinds. Alterations. Reasonable. 635-4908.

MENDING, alterations, and sewing. Reasonable. 634-6142.

DRAPES and Curtains made to order. Mrs. Tilson. ME 4-3264.

Sewing Machine Repair

SEWING MACHINE service on all makes. Regular $7.50, special $2.49. Also vacuum cleaners. 633-1646.

Tree Surgeon

COMPLETE Tree Service. Baldwin, Tree Surgery Office 635-0141. Residence, 634-0145.

Trenching

TRENCHING for water, gas and electric lines. Stephenson. 633-2607.

Trees

TREES, shrubs evergreens, expertly trimmed. Roy Thomas, formerly of Colorado Gardens, phone 632-9562, 635-4257 anytime.

TREES and stumps removed. Experienced, good equipment. Reasonable quote. 633-1609.

TV Rental

TV FUR RENT — $3.00 week. Rent applies to purchase. 633-3847.

Upholstering

BRIGHT Upholstery Repair, refinish, re-reeding, recane, recover, springs rebuilt. Free estimates. 634-2950.

Utility Trailers

TRAILER rentals one way local. Horse trailers single - double, tow bars. 636-1555.

Vacuum Cleaners

REXAIR Sales & Service. 633-5673. 634-2085.

Washing Machines

Bonded Insured — Authorized service and parts for Kelvo, LV, Phoenician, Washing Machines, Refrigerators, Electrical Appliances.
ABLES—633-2686
17 S. Cascade Nite 633-2472

WHY WORRY? Rent a washer. Call 633-0983 for reliable service on washers, radios, sweepers, gas engines and all appliances. Heck's Shop, 2327 West Colorado.

Watch Repair

WATCH repairing, guaranteed, 50% off. 319 EAST KIOWA REAR.

Yard Work

YARD WORK and painting, reasonable & dependable, 634-4611.

5—Male Help Wanted

Roc. Mtn Employment Service

2332½ E. Platte
634-1536
JOBS - JOBS - JOBS

Men:
Fry cooks, upholstery refinisher, dishwasher, floral designer, furniture repair, hay baler repair, lumber sales clerk, inside - outside, fence erector, landscape gardener, machinist - welder, motor winder licensed.

Women:
General office, doctor's asst., waitresses, cooks, designers and many others too numerous to mention see us today, don't let that job get away see Pat or Lou.

LIKE A NEW BIKE?
WANT SOME EXTRA MONEY?
You can have both with the profit from a Gazette Telegraph paper route. We now have openings in the Columbia School area. Call the Circulation Dept. 632-4641 Today.

BOY 18 - 24
Travel U. S. year around, new cars and training furnished, average earning after trained, $400 per month. See Mr. Bright, 1 pm. 6 pm. Friday, must be ready to start training immediately. Apply 1102 South Nevada. Apt. 24.

EXCELLENT opportunity for advancement with a national automobile finance company, prefer a man around 25 years of age, some college preferred, good starting salary, company car furnished, a liberal plan of company benefits. Apply Associates Investment Corp. 601 South Nevada Avenue.

JANITORIAL supplies salesman wanted for Colorado Springs largest and finest retail wholesale paint and supply store. Sales experience necessary. Excellent benefits. Salary and expenses. City territory. Apply Mr. Patterson, Kwal Paints, 2938 North Hancock.

UNUSUAL opportunity for 1401 programmer with unit record experience. Must have management capabilities, as this position is with a new and expanding company, send resume and salary requirements to PO Box 163, Colorado Springs.

WANTED service station attendants, mechanical experience preferred, apply True Employment Service, all day Saturday, 4:30 p.m. to 7:30 p.m. weekdays, room 423, Burns Bldg. 23 E. Pikes Peak.

CARPET salesman. Can become manager of carpet department. Excellent working conditions with a growing firm. Write Box 4152, Colorado Springs.

PROPERTY mgr for top real estate office. Real estate license and or experience helpful but not necessary. Write box A-183 Gazette-Telegraph.

PERMANENT position opened for experienced retail lumber man or experienced builder hardware man. Crissey Fowler Lumber Co.

ROCK and roll singer, that can play instrument, sax, piano or guitar. 636-1383 or 392-7429.

PAINT store manager needed, good working conditions with a growing firm. Box 4152, Colorado Springs.

6—Female Help Wanted

SEWERS WANTED IMMEDIATELY
Work at home doing simple sewing. We supply materials and pay shipping both ways. Good rate of pay. Piece work. Apply Dept. AD 323, Box 7010, Adelaide Post Office, Toronto, Ontario, Canada.

WOMAN to care for two children, in my home Northeast. 8 AM to 5 PM 5 days a week. Call after 5:30 PM 633-2979.

WANTED, COUPLE or lady to live in nice home with mother and young daughter on West Colorado Avenue. 632-4864.

TUPPERWARE has openings — Part time $50 and full time $100 week. No investment. Commission. 632-1390.

NURSES AIDES
Apply at 825 South Hancock. 12 to 5 p.m.

WAITRESS wanted, afternoon shift, apply in person, Chateau Cafe, 2080 North Nevada.

PRACTICAL nurse for day duty. Myron Stratton Home. Miss Jacobson, 633-6328.

COCKTAIL waitress; also bartender. Apply in person New Joe's, 24 South Nevada.

WANTED, LPN full time, Kitchen help, four hours a day, 635-9449, Lakeside Senior Home.

WOMAN FOR housework and help with children. Must live in. Call after 4, 633-8236.

COMPANION for elderly lady in attractive smaller home. P. O. Box 302.

HOUSEWIVES and career women. Markit Coventry has two immediate openings. No investment. 634-1913.

HOUSEKEEPER to live in over 65. Room, board and salary. 633-4411.

LPN, 11-7 shift, Intermed Colorado 685-1780 and 685-4685.

BARTENDERS, 60's Bowl, 120 East Colorado. Apply in person.

6—Female Help Wanted

STENOGRAPHER
WORK NEAR HOME
Looking for work near home? Our pleasant modern office, in your neighborhood may be just the place for you. Combine your stenographic skills with reception work greeting customers. This large national firm will start you at a good salary and give regular merit increases, employees benefits and paid vacation. Come in and see us today.
HOUSEHOLD FINANCE CO.
10 Southgate Center

YOUNG LADIES
Travel U. S. year round, new cars and training furnished, average earnings after training $400 per month. See Mr. Bright, 1 pm. 6 pm Friday, must be ready to start training immediately. Apply 1102 South Nevada. Apt. 24.

MANY business and advertising firms now need resident typists. Typists can ear $45-$65 weekly with adjustable working hours. If you are interested in home typing employment, mail name and address to: Box 1902, SSS, Springfield, Mo.

NEED one car hop and one waitress. Neat appearance, pleasant personality. Apply in person. Garth's Drive In, 421 South Nevada.

7—Salesmen—Saleswomen

FURR'S
FROZEN FOOD SERVICE
Needs at once, salesman to sell food & freezers.
* Co. Fringe Benefits
* Leads furnished
* Salary & Commission to men that qualify
Apply in person to Bob Benner or call 636-1345.

FURR'S
SUPER MARKET
AT 1818 ALPINE DR.

A Rare Opportunity
Increased business demands enlargement of our truck department. We need two aggressive, experienced new & used truck salesmen. Above average earnings to the right parties. If you want to join a financially sound, aggressive firm contact A. C. Karnes, 633-2624 for appointment.
Doenges-Long Mtrs.

SALESMAN
National Company need three men for Colorado Springs Area. New product moving fast. Make $200 weekly and insurance and other co. benefits. Paid weekly. Call 634-5845, 9 AM-3 PM.

STEADY Income, no strikes, layoffs, recessions. Steady dependable route serving well located potential customers. Average $95 weekly. Apply 1013 B South Tejon, 10-12 a.m.

ESTABLISHED Realtor has opening for a Real Estate Salesman or Broker as sales manager on profit sharing basis. Must be proven producer. Call Nelson Haley, HALEY REALTY 634-2785.

FOUR ladies between 18 and 30 for full or part time employment. Apply in person, 2916 Wood Avenue, Woodmor Shopping Center.

RAWLEIGH Company has openings full or part time. Profitable. 634-6159.

BEST DEAL in town for two top notch real estate salesmen. Call 633-2691.

SALESMEN who want to make more than a living 636-1348. Ask for Bob Benner.

8—Situations Wanted Male

COLLEGE STUDENT wishes part time work evenings, Saturdays and Sundays. 635-0974.

WANT truck driving, delivery, full time. 635-9049.

BUILDING Maintenance man. 632-9738.

9--Situations Wtd., Female

DENTAL or medical assistant, 15 years experience technical & administrative. Permanent this region. 684-9182.

EXPERIENCED and conscientious cashier wants work. Call 636-2040.

10—Educational

RAILROAD INDUSTRY
Needs men 17½ - 29 to qualify as telegraph, teletype operators, clerks and agents. Positions available to those who qualify after short CREE brochure write giving name, address, phone number and time usually home. Monroe Institute, Box 3178, Colorado Springs.

GIRLS - WOMEN
Train now, the need is urgent for trained medical dental assistants. Learn at home. Salary range above average. Write Medical Dental Assistants Training, Inc. Box 15123, Denver.

12—Livestock and Equip.

50 HD BLK Angus cows with 32 calves, 13 Hd. Blk. Angus Open Heifers, 20 Hd. White face cows, calves in March, Reg. and grade Angus & white face Bulls. Several bunches of stock cows & first calf heifers. Contact Charley MacDonald at Ranchers Sales & Service, 2 E. Hwy. 24 Jct. Ph. 635-9484.

SPECIAL HORSE auction Saturday, March 9. Pack sale starting at 5 PM with horse sale following. Expecting a good run of grade and stock horses. Management capabilities, as this position is with a new and expanding company, send resume and salary requirements to PO Box 163, Colorado Springs.

30 HEAD of saddle horses, $50 up. Guaranteed satisfactory. New and used saddles. Tony Cuchares. One mile East of Pete Field on Highway 94, five miles South. Phone 634-7604 Exchange, 12-11.

HEREFORD Bulls. Registered ages 2 to 5. Turner Track Ranch, 20 miles East Fountain or 10 miles South Ellicott. Dana Slate, Foreman. Phone 10-281 thru E. Paso Exchange, Colorado Springs.

REGISTERED quarter horses for sale. Two year old sorrel filly - three bars breeding. Two year old gelding by Hoddy Do. Jean Hodson, 495-2857.

WILL trade Chromed 55 Mercury engine parts, triumph motorcycle parts for a horse, saddle, hay, etc. 636-2159.

FOR SALE, good alfalfa and South Park Hay by the bale or ton reasonable. 392-7472 or 832-7845.

HORSESHOEING and trimming. Jim Davis, 473-2305 Monument Colorado.

BLUESTEM hay $30 ton. R. E. Leonard, 3 miles South Fountain. Old Pueblo Road.

TWO HORSE Trailer—Carol Rotz, Highway Junction.

GENTLE burro with saddle, bridle, $75. phone 687-9077.

BUTCHERING pigs for sale. Free delivery. 635-2451.

100 TONS HAY for sale. Santa Maria Springs Ranch, phone 01121.

BOX STALLS for rent. 5 minutes East Hi-Way 24. 633-0227.

13—Pets

POODLE grooming, puppy clip specialty. References. $4 to $5. 635-7020.

COCKER Spaniel male puppy, three months old. AKC registered. 636-3268.

FRENCH Miniature Poodle puppie, cream colored, male AKC Registered 633-7418.

AKC TOY white poodle, also blacks, must sell cheap. 76 Doris Drive, Security.

SAMOYED, AKC registered, 2 months, champion sired, sire and dam of silver acres, 633-7415.

GERMAN Police Dog, male, age 14 months, color brown, reasonable. 634-7302.

PRECIOUS little cocker spaniel puppies, AKC registered. 633-9230.

AKC German Shepherd pup. 635-9649.

DACHSHUND, red registered male puppy. Call 633-9463.

MALE basset puppie, 11 weeks, AKC, housebroken, 392-7215.

GERMAN SHEPHARD puppies, six weeks old, reasonable. 392-7067.

AKC REGISTERED Miniature Poodles, reasonable. 477-9467.

SIAMESE Seal point kittens, male, six weeks old. 390-8870.

FOR SALE, AKC registered, Cocker pup, champion bloodline. 636-2078.

AKC REGISTERED, Dachshund puppies, red and cider. 634-2897.

BLACK miniature poodle puppies, sired by Rekanet's Ch. Welcome Stranger. Six weeks old March 20th. Priced from $125. F. M. Carroll, 7800 Lee, Arvada, Colorado.

FOR SALE Great Dane, fawn, female. Black mask, ear-cropped, 6 months. Reasonable. 634-4913.

PET boarding, pets, small inn, 412 West Bureau Road. 495-2907.

AKC POODLE, 10½ inch male for stud, excellent pedigree. 633-7163, 635-1065.

AKC REGISTERED Beagle puppies for sale, call 632-3260, after 5 pm week days.

POODLES STUDS, blacktop, white toy, apricot miniature. Grooming. 632-4479.

PUPPIES, registered Chihuahua, registered Pomeranians. Sickness forces sale. $50. 632-1338.

PUREBRED Registered Siberian Husky, two months old. 828 North Custer.

STUD SERVICE, AKC Toy Poodle white, nine inches high, 3½ pounds. Very good lines. 635-2731.

POODLE PUPPIES, registered terms. Stud, small silver, miniature black. 632-7842.

AKC REGISTERED small black miniature poodle puppies. Champion bloodlines. Terms. 633-2195.

AKC registered female German Shepard puppies. Good blood lines. Call 634-0762.

POODLE PUPPIES, apricot, silver, blue, excellent quality. Reasonable. Terms. 392-7611.

CHIHUAHUA AKC small female, full grown, house broken, very gentle. $50. 633-2752.

AT STUD, Toy poodle, from International Champion stock, proven. Also grooming. 633-3191.

14—Trailer Space for Rent

FENCED lots, patios, new laundromat, 5th Street Trailer Court. 634-9566.

SPACES, $23, patios, laundry, paved streets. Stewarts, 1525 South Nevada.

15—Trailer Rentals

FOR RENT two bedroom trailer, 3923½ West Colorado Avenue. Golden Lane Trailer Court. Block 42. Call after 6 p.m. or Sunday.

FOR SALE, rent or purchase option, rental, large two bedroom trailers, Shadow Mountain Trailer Park. 632-9376.

TWO and one bedroom trailers reasonable. 1525 South Nevada. Stewarts Trailer Court, 633-5631.

FURNISHED trailer houses for rent. 1525 Street, Lot 5, 634-2624.

ONE AND TWO bedroom trailers. 510 Street Trailer Court. 634-2696.

16—Board and Room

DOWNTOWN — 320 N. CASCADE. Clean, comfortable rooms. Single or share. Home cooking available. Nation Residential Rooms. 634-5543.

16B—Rooms for Rent

NICELY furnished rooms, running water, telephone. Complete hotel service. Bath and tub shower. Elevator and dining room service on first floor. $30 a month and up. CLIFF HOUSE HOTEL 685-5437.

GENTLEMEN — large room, newly furnished, newly decorated. T.V. and other home privileges. 824 North Wahsatch.

FURNISHED room, private bath, desirable downtown location. $50 month. Inquire in Penthouse Motor Company, 444 East Pikes Peak. 635-2393.

EXCEPTIONALLY well furnished room, choice location, daily maid service, parking in rear. Employed gentleman preferable to right party. 633-0175.

FURNISHED rooms close in, parking for professional or career ladies only, call Patricia 635-1777, mornings or evenings.

ELWOOD Hotel, Downtown, Reasonable by the week. Monthly rates, 311½ North Tejon.

NEW completely furnished sleeping rooms, private entrance and bath. 632-7589.

LOVELY carpeted room, man only, kitchen privileges. 2008 North Cascade. 633-9738.

TWO ROOM and kitchenette furnished apartment, private bath, $85. Utilities paid. 633-5979, 11-f

ONE room furnished cottages, utilities paid, 3626 West Colorado Avenue. 10-f

ONE apartment, efficiency furnished, utilities paid. 1917 Sheldon. 635-5541.

LARGE light housekeeping room, refrigerator, water. 719 North Nevada.

RIGHT IN town, large furnished room, private bath, adults. 634-7561.

AVERY desirable single room in comfortable home available March 13. 324 N. Institute.

LARGE clean room, close in. 415 South Cascade. 634-6913.

BEDROOM or share apartment, to employed or retired lady. 635-3636.

GENTLEMEN near Ent. $7 - $8 weekly. 1313 East Bijou. 632-9093.

CLEAN CLOSE in housekeeping room, single lady. $30. 636-2209.

17—Furn. Houses & Apts.

FURNISHED three rooms, private ground floor, utilities paid. Ivywild. $75. 633-9322.

ATTRACTIVE three room furnished apartment, private bath, near college. 632-3115.

FURNISHED garage apartment, nice, Manitou, $50 plus electricity. 685-5798.

$45, small furnished house. Baby possible. 685-5467. 1021 Midland, Manitou.

MODERN FURNISHED four room apartment. Adults. No pets. 2707 East Monument.

FURNISHED small two room cottage, $40, utilities paid. Call after 5 PM. 685-9622.

IVYWILD, furnished three room apartment, clean, couple, no pets. 635-2880.

THREE ROOM furnished duplex, 1512 Cheyenne Blvd. Utilities. $80. 632-8125.

MODERN FURNISHED efficiency apartment. Call Jean Butler, 632-4868. After 5 PM 635-5631.

FURNISHED two room house, $70 plus utilities. 426 South Hancock. 633-1183.

FURNISHED three room apartment, 19 East Tyler, South of Lincoln School.

THREE room apartment, furnished. Del Norte, remodeled, utilities paid, adults. $90. 632-9221.

TWO, three and four room furnished apartments. Close in. 633-4461.

NICELY FURNISHED small cottage, clean, quiet, no pets. Manitou. 685-9582.

APARTMENT, three room furnished, private bath, entrance, close in, adults. $50. 632-7331, 632-2034.

FURNISHED Upstairs two room apartment, private entrance and bath. $50, plus lights. 632-3595.

FURNISHED three room apartment, private bath, couple. 634-2286.

COTTAGE, furnished. Children welcome. Reasonable winter rates. Manitou Springs. 685-9397.

FURNISHED apartment, day, week Tour-Rest Motel, 3007 E. Hwy 24. 19-30

HOUSES, one and two bedrooms, furnished, rent reasonable, children welcome. 685-9418. 30-f

FURNISHED three room cottage. All utilities paid at 2523 Eric. 633-6776. 6-f

TURNISHED house for rent. Adults. No pets. 685-5374.

$40, FURNISHED, utilities paid, one adult. 221 South Weber.

FURNISHED cottage, 2903 North Tejon. 633-5416 or 632-7121.

SIX ROOM house, furnished, close in, fenced backyard, 632-3738.

719 North Nevada, furnished, two room apartment, first floor.

17—Furn. Houses & Apts.

TWO BEDROOM furnished house Cheyenne Blvd. wall to wall Carpeting. Adults preferred. $125 per month.

TWO BEDROOM furnished house 1000 Blk E. Costilla. $75 per month.

ONE BEDROOM Furnished close to ENT $65 per month. All Utilities paid.

ONE BEDROOM efficiency type Apts. close in — $45 to $65 per month. Furnished or unfurnished.
MAY REALTY CO.
725 N. Tejon 633-7731
Evenings Call
Joe Strabala 635-7807

SOUTHEAST
1 bedroom house, $50 a month plus utilities. 217 S. Institute.
Call the RENTAL DEPT. at
FAITH REALTY CO.
217 E. Fillmore 632-8881

PROSPECTOR APTS.
ONE bedroom furnished apartment, also two room furnished apartment in Manitou, one room kitchenette apartment good location, Colorado Springs, 685-5348. 17-f

PLEASANT VILLA
In Pleasant Valley with view. You can have a very lovely clean two bedroom, furnished or unfurnished, apartment with private patio of space close to everything. Servicemen and families welcome. Reasonable rents. We like people to be happy and stay. 633-8007, 2900 West Boulder.

$60 Per Mo.
Ground floor apartment. Living room, bedroom combination, private bath, immediate possession. Call Laurice Barnes 632-8336, Star Realty 632-7586.

SOLAR VISTA
Available now one or two bedrooms, furnished, both with beautiful panoramic views. Convenient to everything, no children or pets. 1535 South 8th. 634-9305.

NICELY FURNISHED three room apartment, $80 a month, also furnished kitchenette apartment, all utilities paid, down town Colorado Springs, also two large room in Manitou, good location, all utilities. 685-5348.

VI VESTA COURT
FURNISHED two and three room apartments, utilities paid. Close to Carson. 138 E. Navajo. 632-8175. 19-f

COLLEGE AREA NORTH
On bus line, immaculately clean, small efficiency apartment, $45 per month. 633-3683 Evenings and Sunday.

Furnished four room apartment. Private bath and entrance. Close to bus and shopping. 1315 North Tejon.

MILITARY
Furnished apartments, week, month, utilities paid, Laundry, TV. Navajo Motel, 632-1227.

LOVELY MODERN two bedroom furnished duplex, convenient to Ent. Utilities paid, except electricity. $55. No children or pets. 632-1276.

FURNISHED Apartment, 1510 North Cascade, two bedrooms, kitchen, living, dining, bath, large clothes closet. Two people. 633-9454.

THREE ROOMS, nicely furnished, private entrance and bath, utilities partly furnished. $80 and $15. 685-7189. 8-t

TWO ROOM furnished apartment third floor, one person downtown North Tejon, utilities paid. $55. 633-5149.

PERMANENT two, three and four room furnished apartments. Rodeo Court, 3024 North Nevada. 632-1277.

PERKINS furnished rooms and three room apartments. Utilities paid. $80—$85 a month. Children welcome. 632-1692.

CLOSE TO Fort Carson, two bedroom furnished apartment, utilities paid, washing facilities. 20-f East Brookside. 632-1952.

TWO BEDROOM furnished house, $90, modern, secluded, 300 block East Las Vegas. 634-7922, 634-5767.

NEAR ENT and ADC, spotless, furnished one bedroom apartment, all utilities furnished, $85. Sayline Apartments. 634-9670.

VILLA MOTEL, furnished apartment, permanent rental, one or two adults $80 per month, utilities paid.

WILL exchange small furnished third floor apartment for part time housework. Over 25. No children. 634-4061.

CLEAN modern dwellings, furnished. Reliable renters, reasonable rent. 2411 East Main. Canon City, Colorado.

FURNISHED apartment, one bedroom trailer, and trailer spaces for rent. 634-0140. 3528 North Cascade.

WELL FURNISHED three room apartment, $70 month, including utilities. 629 East Boulder. Inquire after 5 p.m. weekdays.

COMFORTABLE clean one room furnished apartment, private bath and entrance. 634-8189. 1328 North Nevada.

NICELY FURNISHED two room apartments, newly decorated. Private baths, close in. $70 per month. Utilities furnished. 321 East Bijou.

LARGE THREE room furnished apartment. Child welcome. $85 utilities included. 2419 East Monument.

FURNISHED apartment near North side. Very reasonable rate. 633-2121.

$45, TWO room furnished apartment. Utilities paid. 2422 West Vermijo.

SINGLE working girl to share furnished home with three working girls. Call 634-1283.

FURNISHED two room apartment, private bath. 301 North Weber. 15-f

MANITOU, two room cottage, utilities and washing facilities furnished. $65. 685-9434. 6-f

MANITOU two bedroom furnished apartment, share utilities. $75. 684-9329.

FOUR ROOM furnished lower duplex. Utilities paid. $100 a month. 635-7318.

COTTAGE in beautiful Cascade, furnished, bachelor or couple. Accessible all year round. 684-9165.

TWO bedroom furnished ground floor of house. Close in. $85. 722 East Platte. 632-9812.

THREE room furnished apartment, private bath $65, utilities paid. 1104 West Kiowa. 635-9150.

FOUR room cottage furnished, $50. 414½ Hill Road. Children, 634-5769.

NICE three room furnished apartment, no children or pets. 608 North Nevada. 633-9148.

FURNISHED apartment, ¼ mile East of Peterson Field entrance. Couple preferred. 634-0421.

NICELY FURNISHED clean two bedroom duplex, three appliances, reasonable. 633-4482.

COMPLETELY furnished three room apartment, private bath, in business section. 634-9520.

COTTAGE. Also 6 room apartment, furnished. Inquire 429 E. Bijou.

NORTH SMALL apartment, utilities furnished, week or month, $50 and up. 633-8121.

CLOSE IN three room furnished modern apartment, adults $15 North Tejon.

MANITOU four room furnished, private bath, adults, all utilities paid, $65. 685-5041.

17—Furn. Houses & Apts.

NICELY FURNISHED
1 & 2 bedroom apts. 1

NOTICE

The Gazette Telegraph assumes no responsibility for errors after the first insertion. Errors not the fault of the advertisers, which clearly lessen the value of the advertisement should be corrected the first day when extra, corrected insertions will be made without charge.

Claims for adjustment must be reported within seven days after advertisement appears.

1—Personals—Sp. Notices

Worried About Bills?

IF YOU ARE IN DEBT BEYOND YOUR ABILITY TO PAY AND CANNOT GET A LOAN, WE CAN HELP YOU, REGARDLESS OF YOUR CREDIT RATING.

Consolidate your debts into one payment you can afford. NO SECURITY OR COSIGNERS REQUIRED.

Colorado's oldest and largest company. Licensed and bonded to the state. Call us today.
CREDIT COUNSELORS
121 E. Pikes Peak Suite 484
Phone 634-8302
(Not a Loan Co.)

BILLS GOT YOU DOWN?
GET OUT OF DEBT WITHOUT BORROWING
LET US CONSOLIDATE YOUR BILLS INTO ONE CONVENIENT PAYMENT REGARDLESS OF HOW MANY CREDITORS YOU OWE.
IF YOU OWE: PAY AS LOW AS:
$1000 $15 PER WEEK
$2000 $25 PER WEEK
$3000 $35 PER WEEK
THIS IS NOT A LOAN. NO CO-SIGNERS OR SECURITY NEEDED. BONDED FOR YOUR PROTECTION
CALL 634-2842
Free Office or Home Appointment
Nt'l Budget Counselors
ROOM 313, BURNS BLDG.
21½ PIKES PEAK

MADAM LORRAINE
Reader and advisor on all problems. See her at 432 (corner of West Kiowa and North Walnut. 9 a.m. to 10 p.m.

TIME SHOP
Watch — Clock — Jewelry Service. Certified Master Watchmaker.
2613 N. NEVADA 635-7400

REWEAVING, MENDING, burns, tears, upholstery. 25 years experience. Hosiery back guarantee. Hedda Mohl, 16 East Kiowa 632-6252.

PRIVATE ESTATE, TUBSCOO, PUPILS. Greeting cards, magazine subscriptions and many other items. B&B News Co., 24 South Nevada.

FAST SERVICE.
Photographic I.D. and Passports. Pictures, aerial, photos, plastic laminations. Delta Brothers, 119 East Pikes Peak.

BALLROOM DANCING classes starting $2.50 per couple, per lesson, no contracts. 632-7949 evenings.

I WILL NOT be responsible for my wife's debts. /s/ Christine Swarm as of Feb. 18, 1963. John S. Swarm.

REWEAVING. Fine workmanship guaranteed. 322 North Wahsatch. Rear entrance. 634-3904.

LUZIER'S fine cosmetics. Phyllis Brooks 633-4700. Erma Reuter 632-9484.

LUZIERS Beauty Aid, Acacia Hotel or see yellow pages. Pearl Lamberson.

COUNSELOR — Personal, business and financial problems. 635-9358.

UPHOLSTERING reasonably done. German Mattress & Upholstering Co. 633-7327.

CUSTOM smoking on fish and poultry. 633-7839.

DON'T Buy stereo - Get A free set - Colorado Stereo. 633-2601.

READER Advisor. May I help you? 917 East Lyon. 634-4395.

2—Lost and Found

LOST. Electrician's tools in belt case on West Pikes Peak Wednesday evening. Reward. 633-2581

FOUND: Female English Bull dog. Brindle. Call 632-4466.

LOST Camera in Green Mountain Falls Sunday. Reward. 635-1012.

3—Business and Service

● Alterations

ALTERATIONS and sewing of all kinds. Northeast area. 635-1366.

● Appliance Repair

EXPERT Appliance repairing. Washers, dryers, refrigerators. Easy Terms. The Home Appliance Co. 1834 E. Platte. 632-2601.

TELEVISION, radio service, prompt, guaranteed work. 633-0440. 319 West Colorado.

● Ashpit Service

D. JOHNSON Ash & Trash Service. Veteran of World War II. Prompt Courteous Dependable. Tractor work, tree work. What have you? Service with a smile. 632-7676.

GIRLEY Ash and Trash. Cheapest hauling. We lend where others follow. Carl Girley, 634-2544.

TEAR Down and Haul Asphalt. Give estimates 632-1646.

ASH AND TRASH
PROMPT SERVICE 632-7582

● Brick

CALL Carl A. Wertz, general brick work — Fireplaces, patios, planters, brick and block chimneys, stonework, cement work, retaining walls. 632-8953.

BUILD better with brick, block or stone. For all general masonry work, 16 years experience, call Charles Peteradorf, 634-2930.

CUSTOM WORK, all types masonry work, brick, block, stone, fireplaces 3-D Masonry, 633-8054 or 633-8512.

● Cabinet Making

CABINET, carpenter and formica work, reasonable and guaranteed. 634-0994, evenings.

● Carpentry

EXPERIENCED repair and remodel carpenter. Also small additions and basement finishing. Call Wes, 634-6844.

EXPERIENCED Carpentry remodeling, repairing, painting. Permanent resident. Non-union. 633-7871.

CARPENTRY
Cabinets built, furniture repair, all types of remodeling and painting. Call 633-6466.

REMODELING — All types. Basement finishing, Dry wall, plastering, ceiling and floor tile. Wayne Ellis, 634-5074.

GENERAL remodeling, painting, brick, rock, and cement work 634-7328, 636-1162.

EXPERIENCED carpentry and painting. By the hour. Non-Union. 633-7358.

REPAIRING, painting, we'll fix it, some furniture, repair. Some cement work. 633-1295.

CALL 632-3349 for cabinets, All types of remodeling and buildings. Reasonable.

GUARANTEED carpenter work, call 695-2139.

CALL 633-0016 for carpentry, painting and repair. Non-union.

● Cement

ALL types cement work. Sidewalks, patios, porches and steps. Free estimates. 635-9539.

● Child Care

HAPPI TIME Nursery school, accredited teachers, individual attention and care. Time to suit parents. Transportation. 633-3616.

BABY child care in my home. Day, hour, week. 636-2081.

WILL CARE for child as companion for 2½ year old boy. 611 Bryce 632-1093.

MISS LINEY'S CHILD DAY CARE. Fenced yard, play equipment and hot lunches. 633-2911. West side.

CHILD care in licensed home. 828 East St. Vrain. 633-9049.

BABYSITTING, my home, full or part time. Northeast. 633-2148.

BABYSITTING, my home vicinity 9th Rogers School. 633-0448.

LICENSED child day care home. Near Palmer Hospital. 636-2047.

CLASSIFIED ADS are little SALESMEN in their own little way THE RESULTS PROVE IT!

3—Business and Service

● Coal and Fuel

LEGGETT Wood Yard. Call 684-9329 for wood, we have it.

ADEN'S Coal and Wood Yard. Manitou deliveries. 632-5385.

● Concrete Work

EXPERIENCED Cement and block work. Patios, Planters, Sidewalks, Concrete repair. Wayne Elza, 634-5074.

● Crushed Rock

RED OR WHITE, any size, grading, driveways, parking lots, roads, bourly or contract, free estimates. Call 634-3804.

● Drapes

CUSTOM DRAPERIES, fabric available, drapery alterations, work guaranteed. Reasonable. 635-4483.

SPENLERS Sewing Shop, custom made slip covers and drapes. 633-1052.

● Fencing

FREE ESTIMATES! Chain Link & Wood Fences. TAYLOR FENCE CO. phone 632-9668.

● Fertilizer

CALL Clarence Anderson for well rotted sheep and cow fertilizer, peat moss, top soil, fill dirt, road chip or rock for driveway and parking, lawn seeding, grass seed and grading. 618 Arrawanna. 633-6361.

CALL CHUCK Stover for pulverized sheep, and cow fertilizer, peat moss, top soil, filtered drive way gravel or rock. Tractor grading and lawn seeding. 632-4842.

COW FERTILIZER, coarse and fine. 1 yard, $4. 2½ yards $8. Ground 1 yard, $5. 2½ yards $10. 633-7430 or 634-7389.

COW FERTILIZER. $3 a yard, two yards or more, also fireplace wood. 632-7876.

DELIVERED pulverized cow fertilizer. Two yards, $10. Powers Dairy 632-5205.

● Fireplace Wood

DON'T wait until it snows. Get your fireplace wood and kindling now. 633-0652.

FREE DELIVERY, seasoned and split pinon, aspen, pine chunks and slab. 884-9329.

BEST buy in firewood. Pine, aspen and other. $18 ton. 685-9276.

FREE DELIVERY. Dry pinon and slab. Call 635-8253 or 632-0972.

APPLE, oak, pinon and cedar. 635-9434 or 633-0443.

● Furnace Repairs

TOWN & COUNTRY Plumbing & Heating. 24 hour service. 633-3026.

● Furniture Refinishing

ON PREMISES, topchute $400 minimum, free local deliveries. 632-7010, 632-6920.

● Grease Traps

CESSPOOLS. Septic tanks and traps. El Paso Sanitary. 632-0558.

● Income Tax Service

FED. & STATE $5 UP
H & R BLOCK CO.
Nation's largest tax service
608 S. Nevada
830 N. Institute
632-6941
Weekdays 9 a.m. - 9 p.m.
Sat. & Sun. 9-5
633-3238

Individual returns, pickup and delivery. Call for appointment.

EXPERIENCED accurate and thorough. Your home or mine. Reasonable. Al Timmins, 632-1049.

INCOME TAX service. Floyd S. Rogers, 1707 North Corona. 633-7530. Your home or my office.

COLLINS BOOKKEEPING & Tax Service. 1007 North Wahsatch. phone 633-5201.

EXPERIENCED tax return preparation. Our office or your home. 1426 North Corona. 636-3982.

EXPERIENCED income tax service, your home or mine. $2.50 up. 635-9181 or 636-2396 anytime.

Jim White Income Tax Service
522 South Weber 632-2491

● Ironing

IRONING, all types, experienced. Reasonable rates, pickup and delivery. 633-7652.

HOME WASHING, ironing service, pickup, delivery. 80c hour, experienced. 633-1106.

IRONING 75c hour, washing, curtain stretching. Pick-up, deliver, experienced. 633-9017.

EXPERT IRONING done, reasonable and fast, mending too. Call 633-7494.

ONE DAY service, pickup and delivery, washing and ironing, $5 a basket. 634-6575.

IRONING DONE in my home, 75c hour, east. 636-2814.

IRONING and babysitting, Steele School Area. 634-5535.

IRONING done in my home. 634-4135, 2037 South Corona.

● Junk

WESTERN JUNK YARD
937 South Wahsatch 633-3849

● Lawn Sodding

GOVERNMENT inspected Iowa sod — Falcon stadium contractor — eight years service in area, locally owned and operated — written guarantee — free estimates. M & R Sodding Company 635-1451.

● Lawn Care

GET A green lawn sprinkler system, completely automatic or manual control. For free estimate call Pikes Peak Air Service, 632-5028.

CALL 632-1050 for power raking, lawn sweeping and hauling dead grass by contract. Ed Combs.

POWER roto-raking and sweeping lawn clean up. Reasonable. Free estimates. 633-4823 or 632-7208.

ROTO-TILLING, lawns raked, commercial fertilizer applied. Jim's Landscaping. 635-8382.

POWER raking and lawn sweeping. For estimates call 634-8961 or 632-0847.

● Lawnmower Repair

All makes lawn mowers
Sharpened and Repaired
Free pickup and delivery
MODERN LAWN MOWER SERV
2630 Robinson (Westside) 633-4823

LAWN MOWER HOSPITAL
2303 NORTH WEBER
632-6897

● Musical Instruction

PIANO — Organ, Clarinet, Saxophone. Children and adults. 635-1134.

● Painting and Papering

PAINTING, interior and exterior, best of references. Free estimates. Reasonable prices. Weekdays after 5. 632-5820.

PAINTING and Paperhanging. Insured and guaranteed. The Peak Decorating Company. Phones ME 4-3024 ME 5-2182.

INSIDE painting, floor sanding and refinishing. Day work or evening work. $1.50 hour plus materials. 634-8414.

PAINTING interior and exterior. Paper hanging. Reasonable price. Good references. C. F. Long 632-5401.

DO your Spring decorating early. 20% off on wall paper. 20% on paint. References if required. G. R. Jackson. 633-0157.

PAINTING
Non union, at price you can afford. I do my own work. Warne F. Campbell 685-9376.

FAST — Thorough — Reasonable and very neat. Interior, exterior painting. Non-union. Winter rates. Kay Gilbert. 638-2970.

SHERMAN BROTHERS. Painting Contractors. Interior. Exterior. Paper hanging. 635-2086 — 684-9412.

VET'S painting & decorating & papering, free estimates. 634-2286, 632-5227, 633-4468.

PAINTING, paper hanging, roof coating, and repair. Free estimates. Henry Alexander. 632-4966.

EXTERIOR, interior painting, satisfaction guaranteed. Robert Burnett. 635-8080.

QUALITY WORK interior and exterior. Reasonable. Neat. 635-9476.

ROOF REPAIR, chimney repair, general painting. 635-8663.

CUSTOM PAINTING, contract or by the hour. Phone 632-4473.

PAINTING, interior or exterior. 632-9738.

● Plastering & Stuccoing

MACHINE applied masonry coating, acoustical plaster, and colors for concrete surfaces. Call 635-8267 or 687-9021. Box 6401 Westend Station.

DON'T TAKE a chance with that old car! Insure your family's safety and comfort in the better one you find offered in the Classified section of the Gazette Telegraph. There's one to fit your needs and pocketbook. Turn to "Autos for Sale" today.

3—Business and Service

● Piano Tuning

PIANO TUNING & REPAIRS
Qualified Technician
Miller Music Co.
633-3866

PIANO TUNING instructor. Available for any piano service upon request. 632-8677.

● Sand and Gravel

GOOD red gravel, pit run, dial 634-5829.

● Sewer Cleaning

BYRD'S ROTO Rooter Sewer and Drain Service. Prompt, efficient. MA 2-8411.

● Sewing

EXPERT sewing, dresses, suits, coats, formals, alterations. 632-3192.

DRESSMAKING, expert sewing of all kinds. Alterations. Reasonable. 635-4908.

MENDING, alterations, and sewing. Reasonable. 634-4142.

DRAPES and Curtains made to order. Mrs. Howe. ME 4-3704.

● Sewing Machine Repair

SEWING MACHINE service on all makes. Regular $7.50 special $2.49. Also vacuum cleaners. 633-1646.

● Tree Surgeon

COMPLETE Tree Service. Baldwin Tree Surgery. Office 635-9441, Residence, 634-0124.

● Trenching

TRENCHING for water, gas and electric lines. Stephenson, 633-2607.

● Trees

TREES, shrubs, evergreens, expertly trimmed. Now Thomas, formerly Colorado Gardens, phone 632-9582, 635-4237 anytime.

TREES and stumps removed. Experienced, good equipment. Reasonable cost. 633-1269.

● TV Rental

TV FOR RENT — $3.00 week. Rent applies to purchase. 633-2641.

● Upholstering

BRIGHT Upholstery Repair, refinish, re-reeding, recane, recover, springs rebuilt. Free estimates. 634-3950.

● Utility Trailers

TRAILER rentals one way local. Horse trailers single - double, tow bars 636-1305.

● Vacuum Cleaners

REXAIR Sales & Service. 633-5673, 634-2065.

● Washing Machines

Bonded Insured — Authorized service and parts for Hamilton, Whirlpool, Kenmore, Washing Machines, Refrigerators, Electrical Appliances.
ABLES—633-2686
17 S. Cascade Nite 633-2472

WHY WORRY? Rent a washer. Call 633-0953 for reliable service on washers, radios, sweepers, gas engines and all appliances. Heck's Shop, 2827 W. 1st Colorado.

● Watch Repair

WATCH repairing guaranteed, 50% off. 319 EAST KIOWA REAR.

● Yard Work

YARD WORK and painting, reasonable & dependable, 634-4611.

5—Male Help Wanted

Roc. Mtn Employment Service
2332½ E. Platte
634-1536
JOBS - JOBS - JOBS

Men:
Fry cooks, upholstery refinisher, dishwasher, floral designer, furniture repair, hay baler repair, lumber sales clerk, inside outside, fence erector, landscape gardener, machinist - welder, motor winder licensed.

Women:
General office, doctor's asst., waitresses, cooks, designers and many others to numerous to mention see us today, don't let that job get away, see Pat or Lou.

LIKE A NEW BIKE?
WANT SOME EXTRA MONEY?
You can have both with the profit from a Gazette Telegraph paper route. We now have openings in the Columbia School area. Call the Circulation Dept. 632-4641 Today.

BOY 18 - 24
Travel U. S. year around, new cars and training furnished, average earning after trained, $400 per month. See Mr. Bright, 1 pm. 6 pm Friday, must be ready to start training immediately. Apply 1102 South Nevada, Apt. 24.

EXCELLENT opportunity for advancement with a national automobile finance company, prefer a man around 25 years of age, some college preferred, good starting salary, company car furnished, a liberal plan of company benefits. Apply Associates Discount Corp. 601 South Nevada Avenue.

JANITORIAL supplies salesman wanted for Colorado Springs largest and finest retail wholesale paint and supply store. Sales experience necessary. Excellent benefits. Salary and expenses. City territory. Apply Mr. Patterson, Kwal Paints, 2939 North Hancock.

UNUSUAL opportunity for 1401 programmer with unit record experience. Must have programming capabilities, as this position is with a new and expanding company, send resume and salary requirements to PO Box 163, Colorado Springs.

WANTED service station attendants, mechanical experience preferred, apply True Employment Service, all day Saturday, 4:30 p.m. to 7:30 p.m. weekdays, room 423 E. Burns Bldg. 23 E. Pikes Peak.

CARPET salesman. Can become manager of carpet department. Excellent working conditions with a growing firm. Write Box 4152, Colorado Springs.

PROPERTY mgr for top real estate office. Real estate license and or experience helpful but not necessary. Write box A-183 Gazette-Telegraph.

PERMANENT position opened for experienced retail lumber man or experienced builder hardware man. Crissey Fowler Lumber Co.

ROCK and roll singer, that can play instrument, sax, piano or guitar. 636-1585 or 392-7429.

PAINT store manager needed, good working conditions with a growing firm. Box 4152, Colorado Springs.

6—Female Help Wanted

SEWERS WANTED IMMEDIATELY
Work at home doing simple sewing. We supply materials and pay shipping both ways. Good rate of pay. Piece work. Apply, Dept. AD 323, Box 7016, Adelaide Post Office, Toronto, Ontario, Canada.

WOMAN to care for two children, 10 yrs. 7 yrs. home Northeast. 9 AM to 5 PM, 5 days a week. Call after 5:30 PM 633-2979.

WANTED, COUPLE or lady to live in nice home with mother and young daughter on West Colorado Avenue. 632-4864.

TUPPERWARE has openings. Part time $250 and full time $100 week. No investment. Commission. 632-1395.

NURSES AIDES
Apply at 825 South Hancock. 12 to 5 p.m.

WAITRESS wanted, afternoon shift, apply in person, Chateau Cafe, 3590 North Nevada.

PRACTICAL nurse for day duty. Myron Stratton Home. Miss Jacobson, 633-6328.

COCKTAIL waitress; also bartender. Apply in person New Joe's, 24 South Nevada.

WANTED, LPN full time, Kitchen help, four hours a day, 635-5449, Lakeside Senior Hospital.

WOMAN FOR housework and help with children. Must live in. Call after 4, 633-8236.

COMPANION for elderly lady in attractive smaller home, P. O. Box 362.

HOUSEWIVES and career women, Sarah Coventry has two immediate openings. No investment. 636-1811.

HOUSEKEEPER to live in over all. Short hours and salary. 632-4411.

LPN 11-7 shift. Inquire Colorado 685-1780 and 685-4805.

BARTENDER, 60's Room, 120 East Cheyenne. Apply in person.

6—Female Help Wanted

STENOGRAPHER
WORK NEAR HOME
Looking for work near home? Our pleasant modern office in your neighborhood may be just the place for you. Combine your stenographic skills with reception work greeting customers. Large national firm will start you at a good salary and give regular merit increases, employees benefits and paid vacation.
HOUSEHOLD FINANCE CO.
10 Southgate Center

YOUNG LADIES
Travel U. S. year round, new cars and trailing furnished, average earnings after training, $400 per month. See Mr. Bright, 1 pm. 6 pm Friday, must be ready to start training immediately. Apply 1102 South Nevada, Apt. 24.

MANY business and advertising firms now need resident typists. Typists can earn $45-$65 weekly with adjustable working hours. If you are interested in home typing employment, mail name and address to: Box 1902, SSS, Springfield, Mo.

NEED one car hop and one waitress. Neat appearance, pleasant personality. Apply in person. Garth's Drive In, 421 South Nevada.

7—Salesmen—Saleswomen

FURR'S
FROZEN FOOD
SERVICE
Needs at once, salesman to sell food & freezers.
• Co. Fringe Benefits
• Leads furnished
• Salary & Commission to men that qualify
Apply in person to Bob Benner or call 636-1348

FURR'S
SUPER MARKET
AT 1818 ALPINE DR.

A Rare Opportunity
Increased business demands enlargment of our truck department. We need two experienced, experienced new & used truck salesmen. Above average earnings to the right parties. If you wish to join a financially sound, aggressive firm contact A. C. Karmes, 633-2624 for appointment.
Doenges-Long Mtrs.

SALESMAN
National Company need three men for Colorado Springs Area. New product is moving fast. Make $200 weekly and insurance and other co. benefits. Interview weekly. Call 634-8643, 9 AM-3 PM.

STEADY Income, no strikes, lay-offs, recessions. Steady dependable route service with 1200 potential customers. Average $95 weekly. Apply 1013 B South Tejon, 10-12 a.m.

ESTABLISHED Realtor has opening for a Real Estate Salesman or Broker as sales manager on profit sharing basis. Must be proven producer. Call Nelson Haley, HALEY REALTY, 634-0785.

FOUR ladies between 18 and 30, for part time employment. Apply in person 2916 Wood Avenue, Woodmor Shopping Center.

RAWLEIGH Company has openings full or part time. Profitable. 634-6159.

BEST DEAL in town for two top notch real estate salesmen. Call 632-2691.

SALESMEN who want to make more than a living. 636-1348. Ask for Bob Benner.

8—Situations Wanted Male

COLLEGE STUDENT wishes part time work evenings, Saturdays and Sundays. 635-0974.

WANT truck driving, delivery, full time. 635-9049.

BUILDING Maintenance man. 632-9735.

9--Situations Wtd., Female

DENTAL or medical assistant, 15 years experience. Technical and office duties. Permanent, this region. 684-9182.

EXPERIENCED and conscientious cashier wants work. Call 636-2040.

10—Educational

RAILROAD INDUSTRY
Needs men, 17½ - 29 to qualify for promotion to positions of clerks and agents. Positions available to those who qualify after short training with low tuition. Qualified men earn to $460 monthly plus overtime, vacations, transportation, hospitalization and retirement benefits. For personal interview write Box A-181, Gazette Telegraph. Give name, age, address and phone.

CIVIL SERVICE TRAIN NOW
Men and women ages 18-50. Many opportunities. Good pay, vacation, sick leave, life, hospitalization, retirement benefits. FREE brochure write giving name, address, phone number and time usually home. Monroe Institute, 1010 Colorado Springs.

GIRLS - WOMEN
Train now, the need is urgent for trained medical, dental assistants. Learn at home. Salary range above average. Write Medical Dental Assistants Training, Inc. Box 15123, Denver.

12—Livestock and Equip.

50 HD BLK. Angus cows with 32 calves, 13 Hf. Blk. Angus Open Heifers, 20 Hd. White face cows, calves 1 March, Reg. and grade Angus & white face Bulls. Several bunches of stock cows & first calf heifers. Contact Charley MacDonald at Ranchers Sales & Service, Inc., 2 E. Hwy. 24 Jct. Ph. 635-9494.

SPECIAL HORSE auction Saturday March 9. Pack sale starting at 5 PM with horse sale following. Expecting a good run of grade and registered horses and ponies. Regular weekly auction sale every Saturday starting at 1 PM. Pikes Peak Stockman's Center. 634-6727.

30 HEAD of saddle horses, $50 up. Guaranteed satisfactory. New and used saddles, tents. Open house, mile East of Pete Field on Highway 94, five miles South. Phone El Paso Exchange, 12-11.

HEREFORD Bulls. Registered ages 2 to 5. Turkey Track Ranch 20 miles East Fountain or 10 miles South Ellicott, Dana Slate, Foreman. Phone 10-21 thru El Paso Exchange, Colorado Springs.

REGISTERED quarter horses for sale. Two year old sorrel filly, three Bars breeding. Two year old sorrel gelding by Roddy Do Jean Hodson. 495-2857.

WILL trade Chromed 55 Mercury engine parts, triumph motorcycle parts for a horse, saddle, hay, etc. 636-2159.

FOR SALE, good alfalfa and South Park Hay by the bale or ton, reasonable. 392-7472 or 632-7845.

HORSESHOEING and trimming. Jim Davis, 473-2305 Monument Colorado.

BLUESTEM hay $30 ton. R. E. Leonard, 3 miles South Fountain, Old Pueblo Road.

TWO HORSE Trailer—Carol Rotz, Highway Junction.

GENTLE burro with saddle, bridle, $75. phone 687-9077.

BUTCHERING pigs for sale. Free delivery. 635-2451.

100 TONS HAY for sale. Santa Maria Springs Ranch, phone 01121.

FURNISHED cottage, 2903 North Tejon. 633-8416 or 632-7121.

SIX ROOM house, furnished, close in, fenced backyard. 632-3735.

719 North Nevada, furnished, two room apartment, first floor.

13—Pets

POODLE grooming, puppy clip specialty. References. $4 to $5. 633-7020.

COCKER Spaniel male puppy, three months old. AKC registered. 636-3268.

FRENCH Miniature Poodle puppie, cream colored, male AKC Registered 633-7418.

AKC TOY white poodle, also blacks, must sell cheap. 76 Doris Drive, Security.

SAMOYED, AKC registered, 2 months, championship sire and dam of silver acres, 633-7415.

GERMAN Police Dog, male, age 16 months, color brown, reasonable. 634-7302.

PRECIOUS Little cocker spaniel puppies, AKC registered, 633-0236.

AKC German Shepherd pup. 633-0049.

DACHSHUND, red registered male puppy. Call 633-0662.

MALE basset puppy, 11 weeks, AKC, housebroken, 392-7215.

GERMAN SHEPHARD puppies, six weeks old, reasonable. 392-7067.

AKC REGISTERED Miniature Poodles, reasonable. 477-9447.

KLAMERS Sanitone kittens, male, six weeks old. 390-9827.

FOR SALE, AKC registered Collie pup, champion bloodline, 390-1876.

AKC REGISTERED Chihuahua puppies, red color. 634-0807.

BLACK miniature poodle puppies, sired by Rekanet's Ch. Welcome Stranger. Six weeks old March 20th. Priced from $125. F. M. Carroll, 7300 Lee, Arvada, Colorado.

FOR SALE Great Dane, fawn, female. Black mask, ear-crop, eight months. Reasonable. 634-4913.

PET boarding, pickup service. Animal Inn, 412 West Bijou, 635-2907.

AKC POODLE, 10½ inch male for stud, excellent pedigree. 633-7163, 635-1095.

AKC REGISTERED Beagle puppies for sale, call 632-3200, after 5 pm week days.

POODLES STUDS blacktoy, white toy, apricot miniature. Grooming. 632-4470.

PUPPIES, registered Chihuahua, registered Pomeranians. Sickness forces sale. $30. 632-1338.

PURERRED Registered Siberian Husky, two months old, $28 North Custer.

STUD SERVICE, AKC Toy Poodle white 7½ inches high, 3½ pounds. Very good lines. 635-2731.

POODLE PUPPIES, registered terms. Stud, small silver, miniature black. 632-7842.

AKC REGISTERED small black miniature poodle puppies. Champion background. Terms. 633-2193.

AKC registered female German Shepard puppies. Good blood lines. Call 634-0762.

POODLE PUPPIES, apricot, silver, blue, excellent quality. Reasonable. Terms. 392-7611.

CHIHUAHUA AKC small female, full grown, house broken, very gentle. $50. 633-2752.

AT STUD Toy poodle, from International Champion stock, proven also grooming. 633-3191.

14—Trailer Space for Rent

FENCED lots, patios, new laundromat, 5th Street Trailer Court. 634-9866.

SPACES $23 patios, laundry paved streets, Stewarts, 1525 South Nevada.

15—Trailer Rentals

FOR RENT two bedroom trailer 3023½ West Colorado Avenue. Golden Lane Trailer Court, Block 43, call after 6 p.m. or Sunday.

FOR SALE, rent or purchase option rents, large two bedroom trailers, Shadow Mountain Trailer Park, 632-9276.

TWO and one bedroom trailers. Reasonable, 1525 South Nevada, Stewart's Trailer Court, 633-5631.

FURNISHED trailer houses for rent, 632-6823.

ONE AND TWO bedroom trailers 5th Street Trailer Court, 634-9866.

5—Board and Room

DOWNTOWN — 220 N. CASCADE. Clean, comfortable rooms. Single or share. Home cooking available. Nation Residential Rooms, 634-9742.

16B—Rooms for Rent

NICELY furnished rooms, running water, telephone. Complete hotel service. Bath and tub shower. Elevator and dining room service etc. From $20 a month and up. CLIFF HOUSE HOTEL, 685-5481.

GENTLEMEN — large room, newly furnished, newly decorated, T.V. and other home privileges. 524 South Wahsatch.

FURNISHED room, private bath, desirable downtown location, $50 monthly. Inquire Penkhus Motor Company, 444 East Pikes Peak, 633-2393.

EXCEPTIONALLY well furnished room, choice location, daily maid service in rear. Employed gentleman. Reasonable to right party. 633-6178.

FURNISHED rooms close in, parking for professional or career ladies only, call Patricia, 635-1717, evenings, weekends.

ELWOOD Hotel, Downtown. Reasonable, 1½ blocks. Weekly & Monthly rates. 311½ North Tejon.

NEW, completely furnished sleeping rooms, private entrance and bath. 632-7589.

LOVELY carpeted room, man only, kitchen privileges. 2008 North Nevada. 633-4133.

TWO ROOM and kitchenette furnished apartment, private bath, $85. Utilities paid. 633-5979. 11-f

ONE room furnished cottages, utilities paid, 3626 West Colorado Avenue. 10-f

ONE apartment, efficiency furnished, utilities paid. 1917 Sheldon. 635-5841.

LARGE light housekeeping room, refrigerator, water. 119 North Nevada.

RIGHT IN town, large furnished room, private bath, adults. 634-7561.

FOR SALE, rent or purchase options rents, large two bedroom trailers, Shadow Mountain Trailer Park, 632-9276.

TWO and one bedroom trailers. Reasonable, 1525 South Nevada, Stewart's Trailer Court, 633-5631.

FURNISHED trailer houses for rent, 632-6823.

ONE AND TWO bedroom trailers 5th Street Trailer Court, 634-9866.

5—Board and Room

DOWNTOWN — 220 N. CASCADE. Clean, comfortable rooms. Single or share. Home cooking available. Nation Residential Rooms, 634-9742.

16B—Rooms for Rent

NICELY furnished rooms, running water, telephone. Complete hotel service. Bath and tub shower. Elevator and dining room service etc. From $20 a month and up. CLIFF HOUSE HOTEL, 685-5481.

GENTLEMEN — large room, newly furnished, newly decorated, T.V. and other home privileges. 524 South Wahsatch.

FURNISHED room, private bath, desirable downtown location, $50 monthly. Inquire Penkhus Motor Company, 444 East Pikes Peak, 633-2393.

EXCEPTIONALLY well furnished room, choice location, daily maid service in rear. Employed gentleman. Reasonable to right party. 633-6178.

FURNISHED rooms close in, parking for professional or career ladies only, call Patricia, 633

GOOD RECONDITIONED TELEVISION

21" MUNTZ console $52.50
21" PHILCO console w/ doors new pic tube $82.50
24" ADMIRAL console new pic tube NOW $92.50
17" EMERSON console new pic tube NOW $72.50
21" Table model new pic tube NOW $87.50
14" GE Portable NOW $77.50
17" EMERSON Portable NOW $68.50

MANY MORE. ALL GUARANTEED. 60 DAYS. LOW DOWN PAYMENTS. EASY TERMS

House Of Music
108 S. Tejon 632-4661

TWIN NEEDLE

Singer Dial-A-Stitch, make button holes and zig-zag. Sews on buttons. Many fancy designs. Four payments of $6.18. Discount for cash 633-1648.

RECONDITIONED Appliances. No money down. Automatic washers $39.95. Refrigerators $39.95. Ranges $49.95. Some used appliances only $10.00 each. The Home Appliance Co. 1834 S. Platte. 634-2631.

SINGER Dial-A-Stitch, will zig-zag, monogram, make buttonholes, sews on buttons by built-in selector for fancy stitches, button holes, etc. Make last eight payments of $6.12 each or $55.12 cash pay off. Call 633-1947.

EICO Sweep Marker, Gen. M-565 - Tube tester M-666 - R. C. Bridge - V. T. V. M. - RCA Vom. - pair Acro Xfmrs. TV-330 - BL-C Lot 1. Sunday afternoon and evenings only. 1302 East Platte Avenue.

30,000 PAIR. Top brand name shoes for men, women, and children At less than ½ regular price. Open evenings and Sundays. Shoe Discount House. 3123 North Hancock.

SCHWINN BICYCLES

New and used bicycles. Complete repair service and pick-up and delivery. Central Cycle Shop. 1025 North Union. ME 5-2158.

NEW, prompt service, just call Montgomery Ward. 632-6661 for immediate installation of Ward's water heaters. Installation only $29. On hand now, 10 gal. cap. $78.88, 30 gal. cap. $48.88.

LARGE MOWERS, gas circulator, unfinished chest of drawers, wringer washers, misc. Used furniture. 2617 West Colorado Avenue.

USED table saws, jointers, drill presses, band saws, portable electric tools. Tool sharpening. SHOP HILL TOOL & PAINT CO. 273 S. Weber.

VM 720 stereo tape recorder, two years old, excellent condition, two speeds, records 4 hours per reel, late included, cost $221, best offer over $140. Cadet Seward. 472-4812.

MOTOROLA 828-17" Motorola maple console TV. $28. 21" Hoffman TV. $45. 21" color TV. Stamm TV. 1007 East Cache La Poudre. 632-0122.

ONE BELL & Howell projector, regular $129.95, now $99.95, easy terms. Sears Roebuck & Co. 100 Southgate Center. 632-3566, Ext. 295.

PRIVATE PARTY, maple, three piece sectional, very good. Two lounge chairs, down cushion, three piece bedroom suite, box springs and mattress. Phone 634-4144.

GUARANTEED Reconditioned washers $29.95 up. Rebuilt sweepers. New rolls and parts available. Heck's Shop. 2327 W. Colorado. 633-4681.

VRIED IT, yes! The new Sea Gems acrylic finish for carpet is at all hard surface floors. It's different. Gambles 116 North Tejon. Gambles Southgate.

REMINGTON Lustre Electric Carpet Shampooer only $9.95. Gambles 116 North Tejon. and Gambles Southgate.

ANTIQUE DESK, over 150 years old, also complete set Charles Dickens words, illustrated 15 volumes, rare edition. 633-0008.

UPRIGHT FREEZER, used 7 months, sell for half price, must be seen 2436 East Monument, west entrance.

REPOSSESSED Singer Portable sewing machine, sews forward, reverse, makes buttonholes, etc. Balance $28.88. 632-7676.

USED TIRES

Truck, tires, car tires. Phone 635-0414.

BUY—SELL—TRADE

We need furniture, will pay spot cash. Call 632-1349. Good Deal.

FOR SALE TV set, movie and Polaroid cameras, movie and slide projectors, tape recorders, phonograph, skis, call 635-2656.

INCINERATORS, splash decks, patio blocks, clothes line poles, custom casting. Pecan Sted Company. Ma 2-3721.

APARTMENT SIZE Gas Range, excellent condition, $69.95, full guarantee. Nob Hill Furniture Co. 3542 E. Platte.

GIVE ROACHES the business with one lasting, invisible Roach Ring. It gets 'em! Gambles 116 North Tejon. Gambles Southgate.

REDWOOD fence, 72 foot, five foot high. Assembled. Can be moved in sections. $30. 635-7561, or 632-3011.

NEW COMPACT vacuum cleaners, take over payments. Call between 5 and 6 p.m. 634-7196.

USED dryers, cold weather specials, TV Specialists & Appliances 633-8229.

SEE one of Colo. Spgs. largest used furniture departments at Nob Hill Furniture 2434 E. Platte.

ONE SPACE in Evergreen Cemetery. Permanent upkeep. Phone 634-6119.

NORGE REFRIGERATOR Kenmore washer and dryer, matched set, reasonable. 633-7683.

LINED living room drapes, modern design, one pair two panels 62" x 93" each. 633-4452.

DO YOU need good Encyclopedias at reasonable prices and terms? 633-7360 after 5.

USED automatic washers, reasonable — guaranteed, terms available. 632-4286.

BEDROOM FURNITURE including hardrock maple, gas range. 633-7165, 633-1095.

MATCHED SET G. E. washer and dryer, turquoise color, reasonable. 632-7876.

USED KENMORE automatic washer reconditioned, $75.00 call 632-6080.

VICTOR automatic calculator, new, originally $350, now $100. 633-7563 or 632-3011.

KENMORE washer and dryer, $150. One year old refrigerator, 12 cubic foot, $125. 634-4786.

LARGE gadget bags, $1.99. Sears Roebuck & Co. 100 Southgate Center. 632-3566, Ext. 295.

GOOD clean hollywood bed complete with head board, $25. 633-3362.

UPRIGHT Hoover vacuum cleaner with attachments, private party, 633-3873.

WHIRLPOOL automatic washer and Kenmore gas dryer, excellent condition, priced to sell 633-2968.

KENMORE automatic washer, good condition, priced to sell now 633-6644, Ext. 3189.

PARTS for all electric shavers, repairs. Campbell's, 123 So. Tejon.

STAUFFER COUCH, childs saddle and bridle. 313 Columbia Road.

FOR SALE used heating aid, used one year. Call 632-3718.

28—Misc. for Sale

BUY NOW AND SAVE

Two 20" Girl's bicycles $16 ea. New tricycles $4.50 & up. Child's wagon, $2. Auto luggage carrier with tarp, $12.50. Baby crib with mattress $14.95. Drop-leaf kitchen table $1. Bird cage $2.50. Chrome bar stools $4 ea. Typewriters 15c ea. Geographic mag. 5c ea. Paper back story books 4 for 25c. Comics 6 for 25c. Hard covered books 25c ea. or $2 for Auto luggage carrier with cards 3c ea. Fishing supplies, sheet tools, tools, BB's, target arrows, knives, etches, ceramics, table lamps, toys, etc. WILLO'S VARIETY STORE. 2641 E. Willamette. 632-4151. OPEN DAILY 8:00 a.m. to 6:00 p.m. CLOSED TUESDAY

APARTMENT

Or Share Room. New and used Mobile Home Furniture.

IDEAL

Lamps, sofas, chairs, coffee tables, beds, and end tables. Alfreds Mobile Homes, Inc. 634-2818.

302 SO. 8TH ST.

8½" STARLITE

with full 90 day warantee on this portable TV including parts, labor and picture tube.

ONLY 5 Left!

$94.50 no trade nec.
K&L SALES
400 S. 8th St. 636-5324

ICE REMOVER

Clean — Leaves no white residue to track past. Melts ice up to 3x times faster than rock salt. Harmless, does not harm glass, stone or concrete that is 12 months old. 636-1621.

SADDLE, Tex Tan, by Hereford, roping with saddlery and lead, like covered offers. $250 or make offer. 16 mm. Victor movie Camera. Call 634-7075.

FOUR months food supply, no money down. Repossessed freezers, no money down. Used freezers, no money down. Zero Frozen Foods. 729½ West Colorado. 634-8843.

TV RENTALS — $5 weekly RELIABLE REPAIRS by qualified technicians, factory trained electronic technicians. Harlan's Radio & TV. Ma 2-1051.

FIVE PIECE chrome dinette set. Maytag automatic washer. Niagara mangle. Used treadle sewing machine and work bench, white four shelf cabinet. 714 North Farrragut.

ONE TOWER 35" camera, regular $134.95 for $89.00, easy terms. Sears Roebuck & Co. 100 Southgate Center. 632-3566, Ext. 295.

15 GIBSON deep freeze $155, three piece bedroom suit, box springs and mattress, $115, all like new. 634-3448.

SLIGHTLY used electric cook stove, cost $189, selling for $149. Used dark brown sectional, cost $299, selling for $140. Call 632-1488.

ONE Tower 19" camera, regular $79.95 for $49.95, easy terms. Sears Roebuck & Co. 100 Southgate Center. 632-3566, Ext. 295.

ONE Tower 10A" regular $59.95 for $30.95, easy terms. Sears Roebuck & Co. 100 Southgate Center. 632-3566, Ext. 295.

DELUXE Kenmore automatic washer, three wash temperatures, water level, priced for quick sale. 392-5832.

NORGE gas dryer, electric ignition, automatic heat and self serving, good working condition, $40. 632-7888.

ROLL - A - WAY beds single or double, baby beds, all good conditions. 2312 East Platte.

1959 NORGE automatic washer, perfect condition, must sell now. 634-7629.

DELUXE Norge electric dryer with temperature control, air fluff drying, must sell now. 632-5132.

KENMORE wringer washer, very good condition, must sell now. 632-5874.

MODERN 5½ foot concealed bathtub. $75. Phone 634-8740 or 634-4704.

29—Misc. Wanted

$ GUNS WANTED $

MODERN GUNS? OLD STYLE GUNS, JOE KAINSH PAYS TWICE AS MUCH. BRING THEM TO
19 EAST COLORADO

WE HAVE immediate need for used mowers, hand or power. Top trade ins allowed when you trade for a new mower at Gambles Southgate.

ANTIQUES SOLICITED. Gentleman purchasing top quality antique furniture for Texas clientele. 634-5494.

WE BUY GUNS. We trade guns regardless of condition. Pistols, rifles, shotguns. Call Frank, 634-1355.

30—Real Estate Loans

REAL ESTATE LOANS
First Mortgages
Second Mortgages
Commercial Loans
A. M. BILLS
125 E. BOULDER
ME 4-1583

Real Estate
LOANS
VA — FHA
Conventional
Commercial
Our system saves time!
814 S. Tejon 633-2691
New London
Mortgage Co.

31—Real Estate Wanted

MORTGAGE MONEY AVAILABLE
Conventional — Construction—Commercial. Call Mr. Swayne.
SOUTHGATE STATE BANK
ME 4-1561

WE BUY Colorado Springs First and Second loans and saleable equities. The Colorado Springs Investment Co. 632-6043.

31—Real Estate Wanted

HODGEPODGE

Selling — Won't produce results. We have the trained personnel — The financing — The experience — The reputation for fair dealing. If you want results — Call us.

WHITE REALTY CO.
REALTOR
601 N. Nevada Ave. 635-1591

We Need Listings

Residential
Income Property
Especially in Pleasant
VALLEY area. Call
G. J. Baker

PLEASANT HILLS REALTY CO.
635-1612 634-7050

YOUR LISTING NEEDED

Due to our increased sales activities we are almost sold out. For prompt action list with the BAKER REALTY CO. 511 North Tejon. 635-3591. Over 1903 Your home sellers in the Pikes Peak Region.

Guaranteed Sale

If you must sell quickly, immediately, see your Realtor in Colorado Springs Stratton Meadows, Security, Call Randy CASE, eves. 636-2144, days 633-3836. 620 N. Tejon.

WILL PAY CASH FOR YOUR EQUITY REGARDLESS OF LOAN BALANCE. Call 636-5681 DAYS OR 634-5960 EVES. HAROLD F. CONWILL, REALTOR

List With Littlejohn
632-2515

—CASH FOR YOUR—

Contracts, Real Estate Mortgages. Contact Mr. Rasmussen 636-2994

32—Off. & Stores for Rent

Block from
Chidlaw Building
Highway 24. 1560 sq. feet, excellent condition. Roman brick front, suitable for office, retail store, etc. Lease, reasonable rent. Heavy traffic, parking facilities 633-7451.

NOW LEASING OFFICE SPACE

517, 521 and 523 South Tejon. Available March 1, 1963. AIR CONDITIONED, PANELING, CARPETING, PAVED PARKING. 3600 Sq. Ft. Part or all. 634-1561. Eves 634-4177. H. C. Gerber, Owner.

Downtown Office Suite for rent, 3 rooms second floor. VORHES BLDG. Very reasonable. See Robert Jenner at Ace Adjustment Service, 25 South Tejon, or Roy Allen at VORHES SHOE CO.

AIR CONDITIONED, newly completed office space, 12,000 square feet, now available with 5,000 square feet on Ground Floor. Next to East Side Post Office, and the Little Pentagon Building now under construction. Phone 636-5981 or 633-8779.

WOODMAN VALLEY BUILDING SITE

5 acres, water, good road, drive way cut, all this for $4950, terms. Allin Manor, 634-1626. Vroman Realty Co. 415 N. Tejon. 635-1537.

FOUR room office to lease $85 mo. utilities included. Off street parking. Also small office for $45 mo. See Jack Stanton at 535 E. Platte. 633-8594.

Choice office for 1 or 2 people completely furnished with new furniture, telephone answering service available. Call Mr. Olsen.
OLSEN REALTY 632-8821

GOOD BUSINESS zoned location for rent, 128 East Cheyenne Road, formerly occupied by Giddings Studio, interior decorating. Phone 634-7370.

FOR RENT or sale 500 and 1500 square feet store or warehouse buildings, two blocks from freeway. 111 North Walnut 634-6331.

4 BEDROOM home business zoned 1616 So. Tejon. See Harold Brubaker at Brubaker Motors 633-4253.

1,000 SQ. FT. office space will lease all or part. Call Mr. Olsen
OLSEN REALTY 632-8821

OFFICE SPACE for lease, 2,200 sq. ft. One block from ADC building. Plenty off street parking. Box A-182, Gazette Telegraph.

SMALL COMMERCIAL garage in rear of 511 South Tejon, good for mechanic or car club. Fred Howse, 632-9172.

NEW OFFICE, 300 sq. ft., ground floor, all utilities furnished, see at 124 East Cucharras or call 634-3455 or 632-9524.

15 W. CUCHARRAS, 16,900 sq. ft. Sell or lease. Can divide for two or three tenants. What part do you need. Fred Howse. 632-9172.

ATTRACTIVE first floor for lease near college, business zoned. Parking. 633-4859, 815 North Nevada.

FOR LEASE, new building, 32x56, suitable for most any business, 519 Juanita. 634-0184.

SAVE MONEY on modern office space. Best value in city. No lease required. 632-9930.

600 SQUARE feet fine building near Court House, 120 Pueblo Ave. Very reasonable 632-1980.

OFFICE, like new, 24 x 40 feet at 502½ Juanita, $60 a month. 632-4341.

300 SQ. FT. office, utilities paid, near county building, reasonable. 634-3729, or 632-0969.

34—Buildings - Buy - Sell

WILL PAY CASH for houses to be moved. Free estimates on moving or wrecking houses. See T. K. Smith 634-1581 evenings 633-3606.

35—Real Estate for Trade

Trade

This neat three bedroom, two bath home located close to Will Rogers school. Complete electric kitchen, large family room, separate utility room, attached garage. Will trade for Security property, or what have you. Call GEORGE CASSICK 634-0244 for additional information, or anytime 632-5533.

MELROSE Realty
14 E. Pikes Peak 632-3533

TRADE

3 or 4 bedroom home, fireplace, wall to wall carpet, range, dishwasher disposal, beautiful view. Livwild, Cheyenne area. Want income property, apartment house, duplex, commercial property or land. Call Maurice Barnes, 632-8356, Star Realty 632-7601.

Want to Trade Up?

Need $25-30,000 home in Horace Mann district to trade for a larger home in same area. Call John Stiles, 633-1302 evenings or 632-5541, days. SMARTT REALTY CO.

TRADE OR SELL

Clear, new modern apt. house that will rent $1,000 per month. Will consider trading. Or trade for grazing land, sell or lease. Call KENT WILDE CO. 632-5541 or 632-3161 or 633-7446. COMMERCIAL APPRAISAL SERVICE CO. 632-5541 or 633-7446.

35—Real Estate for Trade

Sale Or Trade
Motel $42,500

Deluxe newer 7 Unit Motel. Room to expand. Will trade for home or sell on good terms.

Motel $69,500

Dandy 11 unit motel with one commercial rental plus owner's home for owner. Excellent terms or will trade.

15 Unit Motel

All units have kitchenettes. Winter income $1200 a month. Beautiful living quarters. Will trade.

Apt. Building

Exceptionally good 12 Unit Apt. Building. Top located North. Terms or Trade.

We have several duplexes, Apt. buildings, ranches and Farm land to trade or sell. CALL RUSS STOVERN eves. 634-2587; days 635-5836.

J.L. CASE
REALTOR
620 N. Tejon 633-3836

DOUBLE GARAGE

4 bedrooms (2 up and 2 down) family room. Better than new. Only 30 months old. Only $900 down. $18,600 total.

LIKE FISHING?

Creek across lot, you could have fish pond. 1.3 acre Crystal Park Road with 3 bedroom home and carport. Only $14,500 small down or trade equity.

ONLY $6,500

for this 2 bedroom home in Manitou. Lots with garage. Will trade equity of $2,000 for N.E. section 3 bedroom home to $120 monthly.

WANT LARGER

West side, 4 blocks to Sacred Heart School, 3 or 5 bedrooms, 2 baths, 2 yrs old, full basement and garage. Will trade $4,000 equity for smaller. Only $16,500. Call REX DODSON, Realtor, 633-5758 eves.

Builders Realty, Inc.
426 No. Tejon 633-8763

TRADE

Trailer Court with newer home and $725.00 a month income will trade for home or duplex. Call ANTON NELSON COLORADO SPRINGS REALTY CO. 632-1641.

36—Lots and Tracts

TWO ACRES INDUSTRIAL

Level land ready for occupancy. Close to Railroad and downtown. Will sell or lease.

HILL REALTY
REALTOR
633-4618 15 E. Pikes Peak

½ ACRE in County — ideal trucking or warehouse terminal. REX DODSON Realtor 632-0758 eves. BUILDERS REALTY INC. 633-8763.

2½ ACRE plus 2250 shares in Valley High Country Club, beautiful setting, across Garden of the Gods Boulevard, between two fairways of golf course. $6950 terms. 632-9389.

CHOICE LOT, 125 x 75 feet, 11 Mile Ranch, Lake George, Colorado. Terms. 884-9146.

RESIDENTIAL LOT. Magnificent view of City and Mountains. Phone 632-1978.

NICE two bedroom home. Will trade $3500 equity for a late model car or camper. 632-8279.

FOUNTAIN VALLEY, 10A. Well improved. Contact Carl Karns 632-1033, JET REALTY, 633-1561.

TWO CHOICE adjoining lots over looking Lake Dr. Weese will sell separate $650-$945.

PARK VISTA lot equity, trade for camping materials. 392-3933, evenings.

CHOICE Lots in Northeast and Broadmoor Area. Call A. J. Lanza 632-6672 anytime. Century Realty.

ACREAGE for sale, 5 to 20 acres, 20 minutes from city limits. 634-5077.

LOT FOR SALE 18th and Vermijo 634-8889.

LARGE USED car lot for lease. Phone 633-7336.

37—Ranches

GRASS RANCH

320 acres, excellent grass, 50 mi. East. Fences, well and shed. Part under soil bank. Will sell at $50.00 acre or trade for home.

IRRIGATED RANCH

550 acres, under irrigation, practically new home, irrigation wells, water rights, 15 miles to Colorado Springs Office. Ready for subdivision. Now used as dairy. Will trade for grass land or smaller ranch, home or something with income. Owner will finance.
635-1482 John Roop 634-5518
PADGETT REALTY

320 ACRES, wonderful grass, good improvements, 18 miles northeast of Ft. Davis. Box 26, Monument. 719-4305.

38—Suburb.—Other Cities

BLACK FOREST SUBURBAN SELECTIONS

Black Forest Beauty — with all city conveniences. You will love the feeling of healthful seclusion peace & well being found in this attractive brick home of Colonial architecture, located on 2½ acres of pine trees and grass—set only 20 minutes from town. Large living room, panelled den, 2 fireplaces, two full baths, garage, huge living-dining area and modern kitchen with eating area. Conventional or VA financing available.

Close In — West Burgess road. This brick and frame newer home is located amidst the pine trees on 2½ acres of privacy and seclusion. 3 bedrooms, living-dining room with picture window, modern kitchen and family-utility room. 1640 sq. ft. of living space. Conventional financing with $4,500 down and assume present loan. Real close In—Academy School District.

Ranchette — 2 bedroom frame stucco modern home panelled living room, nice fireplace, good well, 2 ponds, barns and corrals, all on 20 acres, only available. A real opportunity for this kind of property — close in on East Burgess Road. New conventional loan—consider VA. $25,000.

A top location — ultra modern—planned for comfort, convenience and relaxed living. Only 1,000 square feet of well arranged, roomy living space including 3 bedrooms, panelled living room with nice fireplace, and one full bath, also all electric kitchen, finished double garage, lots of storage space, all on five acres of wooded seclusion. Academy School District. Minutes from town, on West Burgess Road. Look it over today.

Trade your equity —would you like to have a 3 bedroom rancher, with fireplace, 1½ baths, attached garage, hardwood floors, good well, natural gas heat, on 2 acres of land in a beautiful area of the Black Forest? You can trade your present home for this one. Two homes, now under construction. Price $15,350 on conventional loan.

Suburban Land

MELROSE Realty

38—Suburb.—Other Cities

CHICAGO property will sell or trade. Have $105,000 equity in a commercial garage type building plus five stores. Income $25,000, asking $130,000. Write owner Mr. Frank Fikejs, 9232 Ogden Avenue, Brookfield, Illinois. Hunter 50300.

FOR SALE or rent, in Canon City, two bedroom, brick, 2½ blocks from Main. Phone 275-2545 or 275-5390 after 5:30 p.m.

SELL EQUITY, lovely three bedroom home in Denver. Call 633-5232.

39—Mountain Property

CHIPITA PARK

OUTSTANDING VALUE — Large living room, fireplace view thru windows, kitchen with dining area, 2 bedrooms, bath on upper level. PLUS recreation room, kitchenette, 2 bedrooms, bath below. Grade level entrances up & down. Glassed breezeway, attached garage, 2 stone fireplaces. Extra large, level, year-round location. School bus stops in front. Very specially priced — $26,500. Mrs. Swenson 684-3967 or Mr. Wilson 684-1067.

HOWARD C. WILSON
635-5516 or 684-9477

A PEACEFUL VALLEY

10 Acres covered with spruce and pines, gives a park setting. Lovely 1 level 3 years old home artistically finished, 2 native stone fireplaces, 2 baths, GE builtin oven and range, Refrigerator, Mountain living see this beauty, above Woodmen's Park, Proctor Realtor 634-2413.

GREEN MOUNTAIN FALLS

Home with two cottage rentals, excellent view, recreation area. Will trade for property in Mountain Section.
635-2151 John Roop 634-5518
PADGETT REALTY

BEAUTIFUL mountain three bedroom cabin, 44 miles from Springs. Finished in knotty pine. Fishing lake being put in. 634-3559.

WOODLAND PARK, six room house, fireplace, two cabins, three lots. 687-9272.

10 A. 43 mi. from C. S. unproved 1 A. 65 mi. from C. S. unproved
Owner will finance. 634-5518
PADGETT REALTY

41—Business Opp.

$ INCOME $
SELL OR TRADE

A) Motel — AAA rated, 21 units. Deluxe interiors throughout. Top highway location. Will establish excellent income. Owner will sell with reasonable down or would also consider trade for good Kansas wheat land or local property.

B) Apt. House — Just listed 30 units. Over $3,900 monthly income. Excellent location. Priced below appraisal cost. Ready to sell. Owner will consider trade for San Diego property.

C) Bungalow apt. court. One has 12 units and the other has 10 units. Both are priced to sell. Owner will consider Denver property.

Call SCOTTY KOVALIK, COLORADO SPRINGS, 471-1000 or 632-7641 or NITES 632-0181

Best MOTEL Buys!

20 deluxe units with swimming pool, large lot and excellent location. Nice office and owners unit. A GOOD BUSINESS FOR JUST $190,000. SOME TRADE POSSIBLE CONSIDER. WILL HELP WITH FOR INFORMATION ON YOUR NEXT BUSINESS MOVE. EVES. 632-9697.

WEIDMAN & CO.
REALTOR INSUROR
123 E. Bijou 633-7744

CAFE
SANDWICH SHOP

Downtown location, must sell at once. Cheap and easy to buy. Excellent fixtures and equipment. For details call REESE WARD, COLORADO SPRINGS REALTY CO. 632-7641 or Eves. 633-2498.

SMALL BUSINESS

Ideal for man and wife who are interested in worth while small investment. Call Russ Fleming, res. 634-5046.

Berger & Berger, Inc.
431 N. Tejon 634-3759

DRIVE-IN

Located on West Colorado Ave. Buy Building and Equipment. Long Lease. Call S. L. Mitchell. Eves 632-5976.
Olsen Realty
212 E. Monument 632-8821

2 GOOD PACKAGE LIQUOR STORE BUYS WITH TERMS AND LOW OVERHEAD. RECORDS AVAILABLE. CALL BAYLESS A. BEARDSLEY & CO. 632-0272.

LOVELY home, established nursery school, $5000 down, or owner will carry second for responsible party, write Box A-154, Gazette Telegraph.

BEAUTY shop for lease, rent equipment and utilities, $50 per month. Nob Hill Barber & Beauty Shop. 633-4505.

PARTNER wanted, active or inactive, $6000 required can double by Oct. 1st. Box A-178 Gazette Telegraph.

OWNER selling unusual one man route business 25 hours weekly nets about $4500. Requires $6500 cash or trade. Phone 633-5460.

LARGE NEW Enco service station for lease. Cragmor Road. Call Humble Oil. 632-7072.

ASH AND trash business in Manitou. 685-9513.

SERVICE station for lease. Call 634-9683.

42—Business Property

BY OWNER THIS PROPERTY NEEDS INDUSTRIAL OR WHOLESALE TYPE BUS. Can also be used for moving and storage. Has 2 acres with 12' block bldg with loading dock. 11,000 Sq. Ft. 3 offices, 2 rest rooms, coffee or change room. Crawford overhead doors, oversized on rear. Bldg near new. Zoned for light Indus. adjacent to heavy Indus. zoning. Priced below appraisal value. Will consider trade — cash to balance. Call 636-1636 days or Eve. 632-0971.

TWO DOWNTOWN BUILDINGS. Lot 100 x165 ft. One building 50 x 100 ft., other 40 x 165 ft. with second story office 20 x 40 ft. Parking area 20 x 165 ft. separates the two buildings. Loading docks. Income approximately $12,000 per year. For details please call C. S. Bromstead, 632-5967.
Vrooman Realty Co.
415 N. Tejon 635-1537

BUSINESS ZONED C-2

179 No. Union, lease, offer. Will trade. A very fine business location, close to Ent and new Pentagon. A. G. Fagan, 635-0838.
Vrooman Realty Co.
415 N. Tejon 635-1537

COMMERCIAL PROPERTY

Two business building on large corner lot with small home. Price $45,000. Will trade for business.
635-1481 John Roop 634-5518
PADGETT REALTY

NEW GARAGE building good for any business, will sell or lease, will consider trade for income property, will finance with reasonable down payment. Call owner 634-1561, Eves 634-4177. H. C. Gerber, Owner.

42—Business Property

FOR SALE, 10 Arcade Manitou Springs, contains three rentals inquire 451 Manitou Avenue.

43—Income Property

COMMERCIAL SITE

Tejon Street 100 x 190. Two homes and three rental cottages at present on the property. Excellent for business or multi-family. Can be bought as two 50 x 190 plots or all as one tract. Priced at $45,000. Terms. Phone Call Mr. Murchison 633-2397 or 634-0832 eves.
BAKER REALTY
REALTOR—INSUROR
511 N. Tejon 635-3591

Prime Investment

This is a small motel convenient to everything in the Springs section. Approximately 100,000 sq. ft. of land area zoned commercial for future expansion for further motel expansion or any other type of development. Excellent return on present operation. This is a going business complete details to qualified buyers. For appointment call the owner, E. A. HAUSER, REALTY CO. 632-5541 days, or 635-9655 evenings.

Home & Income

Live in 5 room apartment and let the rent of other 3 apartments and cottages in real make your payments for you. Will consider trades. For information call THELMA NOLAN 633-2151.

Walker & Co., Realtors
208 E. Pikes Peak Ave. 632-6661

MUST SELL
HEALTH REASONS
140 ft. frontage
on Hi-Way 24
Business Zoned
Ideal Location
MAY REALTY
725 N. Tejon 633-7731

INCOME PROPERTY

Here is your opportunity to buy rental property at a price. Potential gross income $6,000 per month. Total price $27,500.00. Will consider trade for small home.
See Norman Wessell or Walt Knorr.
PADGETT REALTY

$$ — Income — $$
$14,250

This property has 2 furnished duplexes with a total income of $200. The owner will finance with $4,000 cash and $50.00 per month. For more information Call Larry Stone eves. & Saturday 634-1706 or Cross Str. Realty 634-7601.

CLOSE IN

2 bedroom home completely remodeled inside & out. Storage in part basement. Inside has a new home completely furnished and only $5,500. Sid Copeland, res. 634-5950.
Berger & Berger, Inc.
431 N. Tejon 634-3759

901 E. CUCHARRAS. Good income from this practically new home. Close In. Call Mr. Ewalt, remodeled, Chevy 10 Ton Franco Hospital & Eat Unit with complete inventory. Terms. Digges 633-6314 & BEARDSLEY & CO. 632-0272.

MOTEL $48,000

10 Units plus home. Can be bought with a small down payment or trade for land or home. Call Mr. Rawlings. Eves 633-9245. Olsen Realty. 632-8821.

FOR RENT OR LEASE 3100 Sq. Ft. of two Sq. Ft. building like new. ALSO—2600 Sq. Ft. and 800 Sq. Ft., both zoned for industry, located west. Call 636-1636 days. 632-0971 weekends & evenings.

OLDER INCOME property with excellent return and good land appreciation. Priced for Income about $3000. Call Bill Hallauer, 632-0272 or BEARDSLEY & CO.

44—City Property

SMARTT VALUES

Country Club Estates

Outstanding home only 6 months old. Owner is retiring and leaving the state. A few of the features are 3 bedrooms, with room for more, 3 ceramic baths, large recreation room, fireplaces, carpeting and drapes throughout, underground sprinkling system and car garage. A REAL BUY. To see, please call Hubert Sparks, 634-7809 evenings, or 635-5541 days.

Nicest Older Home

in Manitou. One block from the town square. An exceptional older home in A-1 condition through. Nicely landscaped with large spruce trees and fruit trees. Electric stove, drapes and curtains. Many other extra features. You must see to appreciate. For a personal showing please call Arnold Burton, 635-5541.

SMARTT REALTY CO.
2502 E. Bijou 633-5541

Black Forest

Room to breathe and give the kids a break, and room for a new home. Assume loan with payments $115.

$500 Down

Three bedroom home, payments under $100. No qualifying — just assume a GI loan.

Cheyenne School

Gracious 4 bedroom 2 bath home. $16,800.

Senior Citizen

Ideal home for retired couple. Close to quiet, good neighborhood. Garden & workshop. $13,200.
Bill Hallauer 632-0272
A. BEARDSLEY & CO.

OPEN HOUSE
3 TO 5 P.M. DAILY
1013 W.
CHEYENNE BLVD.

Won't you stop in today to see this newly remodeled and redecorated home. You will be surprised and impressed. And even more surprised & impressed with the LOW PRICE.
A. BEARDSLEY & CO.

OWNER SELLING four bedroom home Westmoor Park. Buy equity and assume payments. Call 635-4256.

WANT ADS PAY DIVIDENDS

44—City Property

WIDEFIELD BETTER BUYS

IMMEDIATE OCCUPANCY of this large three bedroom home. Two large baths, semi-formal dining room, large living room. Kitchen has built-in range and oven with plenty of extras. Full basement with extra bedroom down. Nicely landscaped and fenced for your children. All this may be yours for $1,500 NOTHING DOWN or will assume large loan.

THIS ONE YEAR OLD TRI-LEVEL has three bedrooms up and one on the garden level. Living dining and family room. Two baths. Wall to wall carpeting in dining, living and hallway. Quality drapes and curtains throughout. Practically new range and oven, refrigerator, washer, dryer and water softener. Yard is landscaped and fenced with chain link. This is a low equity and may be purchased below appraisal.

OWNER IS ANXIOUS and SAYS SELL this three bedroom, two bath home. Kitchen has built-in range and oven with plenty of storage. Nicely landscaped and fenced. Priced at $16,500 or will consider trade for small home. Move in for as little as $1,500 down. Payments $100 per month.

IF it's an oven ceiling you have in mind then you have found it. This three bedroom two bath home has built-in range and oven and is priced for VA or assume present loan with payments of $100.00 per month.

Evenings and Sundays call Harry Sizemore, 390-7427.

SHORT & BRIGGS
REALTORS-INSURANCE
1 Widefield Blvd. 392-3411

Northeast

Cozy 3 bedroom ranch type home with attached garage. Large living room, kitchen has built-in range and oven, close to schools and shopping. Vacant and good for quick sale.

Custom Built

Choice location, N.E. 3 bedroom home W/W carpeting, electric kitchen, 4 yrs old, 2 baths, 2 car garage, well landscaped, covered patio.

Wood Avenue

4 rooms and bath, 2 sleeping porches, furnished, 50 X 150 lot. A wonderful buy at $6,950.

Prairie Rd.

4 room home, bath, mostly furnished, nice shade trees. Total price only $6,000. Good terms on this.

Business Zoned

2 bedroom home, 2 car garage, 50 X 150 lot, 4 good rent side locations.

8 Units Plus

3 trailer spaces, business building all this for $32,000. And $10,000 moved will handle to a qualified BUYER. Be sure and see this wonderful buy.

MAY REALTY CO.
725 N. Tejon 633-7731

OPEN
HOUSES
EACH DAY THRU SUNDAY
66 EASY STREET
SECURITY
3 bedroom with attached garage fenced back yard. Priced under appraisal, super terms. Eves 634-5731.
3948 MAGNOLIA
CRAGMOR
3 bedroom brick with full basement, fireplace rec room, garage well landscaped. Available for rent 30 days at special price of $18,950.
3933 STANTON
CRAGMOR
Beautiful three level Colonial. Features three bedrooms, three baths, fireplace, family room, kitchen with built-ins, wall-to-wall carpet throughout, many extras. Priced at $30,000. Excellent financing.
BE OUR GUESTS
STANTON
REALTOR
633-3387 525 East Platte

GI NO DOWN
$79 PER MO.

This three bedroom Stratton Meadows home with hardwood floors in entire section. Complete basement with room for a maid, to square it off. I don't think that you can find any cheaper living for a well located house. Has good quality of carpet and drapes, and pay closing costs. Total price only $21,000. For appointment see Earl HOLT or WILSON REALTY. 633-0935 home 634-5470.

QUALITY 3 LEVEL HOMES
4 Bedrooms—2 Baths
PRICED FROM
$16,950
VA NO CASH DOWN
OTHER MODELS OPEN DAILY
1315 & 1319 TWEED ST.
ZONE REALTY 635-5721

BROADMOOR

Bright as the morning sun and real as a penny. You must see this attractive 4 Bedroom home. Fireplace in Living room, dining area, beautiful kitchen with breakfast area, 2 baths, full basement, finished recreation room, covered Patio, double garage, fully landscaped see Norman Wessell or Walt Knorr.
PADGETT REALT

28—Misc. for Sale

GOOD RECONDITIONED TELEVISION

21" MUNTZ console $32.50
21" PHILCO console w/ doors new pic tube $82.50
24" ADMIRAL console new pic tube NOW $82.50
17" EMERSON console new pic tube NOW $72.50
21" Table model new pic tube NOW $87.50
14" GE Portable NOW $77.50
17" EMERSON Portable NOW $68.50

MANY MORE. ALL GUARANTEED. 90 DAYS. LOW DOWN PAYMENTS EASY TERMS

House Of Music
108 S. Tejon 632-4661

TWIN NEEDLE

Singer Dial-A-Stitch, make button holes and zig-zag. Sews on buttons. Many fancy designs. Four payments of $6.18. Discount for cash. 633-1648.

(CONDITIONED) Appliances. No Money Down. Automatic washers $39.95; Refrigerators $39.95. Ranges $49.95. Some used appliances only $10.00 each. The Home Appliance Co. 1834 S. Platte. 632-2631.

SINGER Dial-A-Stitch, will zig-zag, monogram, embroider, no attachments to buy, built-in selector for fancy stitches, button holes, etc. Make last eight payments of $5.51 each or $55.12 cash pay off. Call 633-1947.

ELCO Sweep Marker, Gen. M-568 - tube tester M-666 - R. C. Bridge - V. T. V. M. - RCA Vom. - pair Acro Xfmrs. TO-330 - BL-C Lot 1. Sunday afternoon and evening only. 1302 East Platte Avenue.

50,000 PAIR. Top brand name shoes for men, women, and children. A less than ½ regular price. Open evenings and Sundays. Shoe Discount House. 3123 North Hancock.

SCHWINN BICYCLES

New and used bicycles. Complete repair service, all makes, pickup and delivery. Centra Cycle Shop. 1525 North Union. ME 5-2168.

NEW, prompt service, just call Montgomery Ward, 632-9661 for immediate installation on Wards heaters. Installation only $29. On hand now, 10 gal. cap. $78.88, 30 gal. cap. $43.88.

LARGE MOWERS, gas circulator, unfinished chest of drawers, wringer washers. Wards. Used Furniture, 2617 West Colorado Avenue.

USED table saws, jointers, drill presses, band saws, portable electric tools. Guaranteed to be a bargain. BISBEE HILL TOOL & PAINT CO., 203 S. Weber.

VM 720 stereo tape recorder. Two years old, excellent condition, two speeds, microphone, 12,000 feet tape recorded. Sacrifice $200. Original price over $140. Cadet Seward 472-4421.

21" MOTOROLA, $28.17. Motorola maple console TV, $28.17. Hoffman TV, $45. TV console, $28. Norgan Stamps TV, 1807 East Cheyenne Mountain Blvd.

ONE BELL & Howell projector, regular $129.95, for $99.95, easy terms. Sears Roebuck & Co., 100 Southgate Center. 632-3566, Ext. 295.

PRIVATE PARTY, maple, three piece sectional, very good, two lounge chairs, down cushion, three piece bedroom suite, box springs and mattress. Phone 633-3332.

GUARANTEED Reconditioned washers $29.95 up. Rebuilt sweepers. New vacuums and parts available. Heck's Shop, 2327 W. Colorado Ave. ME 3-1943.

TRIED IT yet? The new Seal Gloss acrylic finish for vinyl and hard surfaces. Wards, for your different Gambles. 116 North Tejon. Gambles Southgate.

RENT BLUE Lustre Electric Carpet Shampooer for only $1 per day. Gambles 116 North Tejon. Gambles Southgate.

ANTIQUE DESK, over 150 years old, also complete set Charles Dickens works, illustrated, 15 volumes, like new. 632-5862.

UPRIGHT FREEZER, used months self, only half price, may be seen 2436 East Monument, west entrance.

REPOSSESSED Singer Portable sewing machine. Farns modern, darns with built-in stitches etc. Balance $28.88. 632-7676.

USED TIRES

Truck, tires, car tires. Phone 635-0414.

BUY—SELL—TRADE

We need furniture, will pay spot cash. Call 632-1349. Good Deal.

FOR SALE TV set, movie and Polaroid cameras, movie and slide projectors, tape recorders, photographic aids, call 635-2656.

INCINERATORS, splash blocks patio blocks, clothes line poles, cuspidors, cattle, Precast Step Company. ME 2-3721.

APARTMENT SIZE Gas Range, excellent condition, $69.95, full guarantee. Nob Hill Furniture Co., 142 E. Platte.

GIVE ROACHES the business with new Roach Motel. Gambles 116 North Tejon. Gambles Southgate.

REDWOOD fence 72" high, five foot high. Assembled. Can be moved in sections. $30. 635-7561, or 632-3011.

NEW COMPACT vacuum cleaners take over payments, call between 5 and 6 pm. 634-7196.

USED dryers, cold weather specials, TV Specialists & Appliances. 633-8229.

SEE one of Colo. Spgs. largest used furniture departments at Nob Hill Furniture 2434 E. Platte.

ONE SPACE in Evergreen Cemetery. Permanent upkeep. Phone 634-8119.

NORGE REFRIGERATOR, Kenmore washer and dryer, matched set, reasonable. 633-7683.

LINED living room drapes, modern design, one pair two panels, 62" x 90" each. 633-4455.

DO YOU need good Encyclopedias at reasonable prices and terms? 633-7360 after 5.

USED automatic washers, reasonable — guaranteed, terms available. 632-6285.

BEDROOM FURNITURE including hardrock maple, gas range. 633-7167, 633-1095.

MATCHED SET G. E. washer and dryer, turquoise color, reasonable. 632-7876.

USED KENMORE automatic washer reconditioned, $75.00 call 632-6080.

VICTOR automatic vacuator, new, originally $300, now $100. 635-7561 or 632-3011.

KENMORE washer and dryer, $150. One year old refrigerator, 12 cubic foot, $125. 633-4756.

LARGE gadget bags, $1.99. Sears Roebuck & Co., 100 Southgate Center. 632-3566, Ext. 295.

GOOD clean hollywood bed complete with head board, $25. 635-5362.

UPRIGHT Hoover vacuum cleaner with attachments, private party, 635-3873.

WHIRLPOOL automatic washer and Kenmore gas dryer, excellent condition, priced to sell 633-2566.

KENMORE automatic washer, good condition, priced to sell now 633-6644, Ext 3159.

PARIS for all electric shavers, repairs. Campbell's, 123 So. Tejon.

STAUFFER COUCH, childs saddle and bridle. 313 Columbia Road.

FOR SALE used hearing aid, used one year. Call 632-3718.

31—Real Estate Wanted

MORTGAGE MONEY AVAILABLE
Conventional — Construction—Commercial. Call Mr. Swayne.
SOUTHGATE STATE BANK
ME 4-1561

WE BUY Colorado Springs First and Second loans and saleable equities. The Colorado Springs Investment Co. 632-6045.

31—Real Estate Wanted

SIX GOOD REASONS WHY WE CAN SELL YOUR PROPERTY

We have the sales force
We have the advertising
We have the experience
We have the "know how"
We have the PROSPECTS
We work hard and get results

LET'S TALK IT OVER TODAY! CALL . . .

Gregory & Dorsey Realtors
PHONE 633-1784
344-345 Independence Bldg.

TOM BROWN — DOROTHY DONAHUE
ALLAN DORSEY — PAYSON GREGORY
JEAN HOEBEL — JOHN McCONNELL

28—Misc. for Sale

BUY NOW AND SAVE

Two 20" Girls bicycles $16 ea. New tricycles $4.50 & up. Child's wagon $2. Auto luggage carrier with lock $1.50. Baby crib with mattress $14.95. Diaper pail, kitchen table $1. Bird cage $2.50. Chrome hall tree $14.95. 78 rpm records 15c ea. Geographic mag. 25c ea. Pocket storage books 4 for 25c. Comics 6 for 25c. Hard covered books 25c ea. or 5 for $1. Assorted greeting cards 5c ea. Framing supplies, sheets, used locks, BB's, Draperies, kitchen, clothes, ceramics, table lamps, toys, etc. SOLLOS VARIETY STORE, 2611 E. Willamette. 632-4131. OPEN DAILY 8:00 a.m. to 6:00 p.m. CLOSED TUESDAY

APARTMENT

Or Share Room New and used Mobile Home Furniture.

IDEAL

Lamps, sofas, chairs, coffee tables, beds, and end tables. Alfreds Mobile Homes, Inc. 634-2848.

302 SO. 8TH ST.

8½" STARLITE

with full 90 day warantee on this portable TV including parts, labor and picture tube.

ONLY 5 Left!
$94.50 no trade nec.
K&L SALES
400 S. 8th St. 636-5134

ICE REMOVER

Clear — Leaves no white residue to track. Fast. Melts ice up to 3½ times faster than rock salt. Harmless, does not harm grass, shrubs, or concrete that is 12 months old. 636-1621.

SADDLE, Tex Tan by Hereford, roping, with saddlebag and tapaderos, serving $250 or make offer. 16 mm Victor movie Camera. Call 634-7075.

FOUR months food supply, no money down. Refrigerator freezers, no money down. Zero Frozen Foods. 7.9% West Colorado. 634-8842.

TV RENTALS — $5 weekly. RELIABLE REPAIRS by qualified factory trained service technicians. Harlae's Radio & TV. Ma 2-1081.

FIVE PIECE chrome dinette set. Maytag automatic washer. Niagara massage unit, as excellent condition and work, bench, white four shelf cabinet. 214 North Farragut.

ONE TOWER 135 camera, regular $124.50 for $89.00, easy terms. Sears Roebuck & Co., 100 Southgate Center, 632-3566, Ext. 295.

15 GIBSON deep freeze, $150, three piece bedroom suite, box springs and mattress, $115, all like new. 634-3445.

SLIGHTLY used electric cook stove, cost $149, selling for $140. Used dark brown wooden desk, large top, selling for $40, call 632-1455.

ONE Tower 10" camera, regular $79.95, now only $59.95, easy terms. Sears Roebuck & Co., 100 Southgate Center, 632-3566, Ext. 295.

ONE Tower 10A" regular $89.95 for $69.95, easy terms. Sears Roebuck & Co., 100 Southgate Center, 632-3566, Ext. 295.

DELUXE Kenmore automatic washer three wash temperatures, water level, priced for quick sale, 392-5862.

NORGE gas dryer, electric ignition, automatic heat and air set, in good working condition, $40, 632-7884.

ROLL A WAY beds single or double, baby beds, all good condition, 2212 East Platte.

1953 NORGE automatic washer, perfect condition, must sell now, 632-7623.

DELUXE Norge electric dryer with temperature regulator, like new, must sell now, 632-5132.

KENMORE wringer washer, very good condition, must sell now, 632-5674.

MODERN 8½ foot concealed bathtub, $95. Phone 634-5240, 634-4705.

29—Misc. Wanted

$ GUNS WANTED $

MODERN GUNS' OLD STYLE GUNS. JOE KAUSH PAYS TWICE AS MUCH. BRING THEM TO
19 EAST COLORADO

WE HAVE immediate need for used mowers, hand or power. Top trade ins allowed when you trade for a new mower at Gambles Southgate.

ANTIQUES SOLICITED. Gentleman collecting Spanish-American glass for future for Texas clientele. 634-5494, 632-9878.

WE BUY GUNS. We trade guns regardless of condition. Pistols, rifles, shotguns. Call Frank, 634-1288.

30—Real Estate Loans

REAL ESTATE LOANS
First Mortgages
Second Mortgages
Commercial Loans
A. M. BILLS
125 E. BOULDER
ME 4-1583

Real Estate
LOANS
VA — FHA
Conventional
Commercial
Our system saves time!
814 S. Tejon 633-2691
New London Mortgage Co.

31—Real Estate Wanted

WILL PAY CASH for houses to be moved. Free estimates on moving or wrecking houses. See T. K. Smith 634-1581 evenings 633-3696.

35—Real Estate for Trade

Trade

This neat three bedroom, two bath home, located close to Wilson School. Complete electric kitchen, large family room, separate utility room, attached garage. Will trade for Security property, or what have you. Call GEORGE CASSICK 634-0244 for additional information, or anytime 632-6045.

MELROSE Realty
16 E. Pikes Peak 632-3533

TRADE

3 or 4 bedroom home, fireplace, wall to wall carpet, range, dishwasher, disposal, beautiful view. Ivywild - Cheyenne area. Want income property, apartment house, duplex, commercial property or land. Call Maurice Barnes, 632-8264, Star Realty 632-7601.

Want to Trade Up?

Need $25-30,000 home in Horace Mann district to trade for a larger home in same area. Call John Shea, 633-7402 evenings or 633-5541 days. SMARTT REALTY CO.

TRADE OR SELL

Clear new modern apt house that will net $14,000 yearly for cash with convenient financing. Or trade for grazing land, part of town, ALL BERGER WARDLEY INVESTMENTS REALTORS 632-7541 or NITES 632-7486.

$1,200 EQUITY, three bedroom, two bath, fireplace, remodeled throughout, FHA, VA, assume 4½% loan, $11,000. Trade or sell. 634-5722.

SEVERAL nice homes and lots for trade. Call Mr. Olsen.
OLSEN REALTY 632-8821

OFFICE SPACE for lease, 2,200 sq. ft. One block from ADC building. Plenty of street parking. Box A-182, Gazette Telegraph.

SMALL COMMERCIAL garage in rear of 511 South Tejon. Good for mechanic or car club. Fred Howse, 632-9172.

NEW OFFICE, 300 sq. ft., ground floor, all utilities furnished, see at 528 East Cucharras or call 634-3425 or 632-9524.

15 W. CUCHARRAS, 16,800 sq. ft. Sell or lease. Can divide for two or three tenants. What part do you need? Fred Howse, 632-9172.

ATTRACTIVE first floor for lease near college, business zoned. Parking. 633-4859, 815 North Nevada.

FOR LEASE, new building, 32x56, suitable for most any business, 519 Juanita. 634-0154.

SAVE MONEY on modern office space. Best value in city. No lease required. 632-9930.

600 SQUARE feet fine building near Court House, 120 Pueblo Ave. Very reasonable. 632-1989.

OFFICE, like new, 24 x 40 feet at 3025 Juanita. $60 a month. 632-4341.

300 SQ. FT. office, utilities paid, near county building, reasonable. 634-3729, or 632-0689.

34—Buildings - Buy - Sell

WILL PAY CASH for houses to be moved. Free estimates on moving or wrecking houses. See T. K. Smith 634-1581 evenings 633-3696.

35—Real Estate for Trade

This neat three bedroom, two bath home, located close to Wilson School. Complete electric kitchen, large family room, separate utility room, attached garage. Will trade for Security property, or what have you. Call GEORGE CASSICK 634-0244 for additional information, or anytime 632-6045.

MELROSE Realty
16 E. Pikes Peak 632-3533

TRADE

3 or 4 bedroom home, fireplace, wall to wall carpet, range, dishwasher, disposal, beautiful view. Ivywild - Cheyenne area. Want income property, apartment house, duplex, commercial property or land. Call Maurice Barnes, 632-8264, Star Realty 632-7601.

Want to Trade Up?

Need $25-30,000 home in Horace Mann district to trade for a larger home in same area. Call John Shea, 633-7402 evenings or 633-5541 days. SMARTT REALTY CO.

TRADE OR SELL

Clear new modern apt house that will net $14,000 yearly for cash with convenient financing. Or trade for grazing land, part of town. ALL BERGER WARDLEY INVESTMENTS REALTORS 632-7541 or NITES 632-7486.

$1,200 EQUITY, three bedroom, two bath, fireplace, remodeled throughout, FHA, VA, assume 4½% loan, $11,000. Trade or sell. 634-5722.

SEVERAL nice homes and lots for trade. Call Mr. Olsen.
OLSEN REALTY 632-8821

OFFICE SPACE for lease, 2,200 sq. ft. One block from ADC building. Plenty of street parking. Box A-182, Gazette Telegraph.

SMALL COMMERCIAL garage in rear of 511 South Tejon. Good for mechanic or car club. Fred Howse, 632-9172.

NEW OFFICE, 300 sq. ft., ground floor, all utilities furnished, see at 528 East Cucharras or call 634-3425 or 632-9524.

15 W. CUCHARRAS, 16,800 sq. ft. Sell or lease. Can divide for two or three tenants. What part do you need? Fred Howse, 632-9172.

ATTRACTIVE first floor for lease near college, business zoned. Parking. 633-4859, 815 North Nevada.

FOR LEASE, new building, 32x56, suitable for most any business, 519 Juanita. 634-0154.

SAVE MONEY on modern office space. Best value in city. No lease required. 632-9930.

600 SQUARE feet fine building near Court House, 120 Pueblo Ave. Very reasonable. 632-1989.

OFFICE, like new, 24 x 40 feet at 3025 Juanita. $60 a month. 632-4341.

300 SQ. FT. office, utilities paid, near county building, reasonable. 634-3729, or 632-0689.

28—Misc. for Sale

BUY NOW AND SAVE

Two 20" Girls bicycles $16 ea. New tricycles $4.50 & up. Child's wagon $2. Auto luggage carrier with lock $1.50. Baby crib with mattress $14.95. Diaper pail, kitchen table $1. Bird cage $2.50. Chrome hall tree $14.95. 78 rpm records 15c ea. Geographic mag. 25c ea. Pocket storage books 4 for 25c. Comics 6 for 25c. Hard covered books 25c ea. or 5 for $1. Assorted greeting cards 5c ea. Framing supplies, sheets, used locks, BB's, Draperies, kitchen, clothes, ceramics, table lamps, toys, etc. SOLLOS VARIETY STORE, 2611 E. Willamette. 632-4131. OPEN DAILY 8:00 a.m. to 6:00 p.m. CLOSED TUESDAY

APARTMENT

Or Share Room New and used Mobile Home Furniture.

IDEAL

Lamps, sofas, chairs, coffee tables, beds, and end tables. Alfreds Mobile Homes, Inc. 634-2848.

302 SO. 8TH ST.

8½" STARLITE

with full 90 day warantee on this portable TV including parts, labor and picture tube.

ONLY 5 Left!
$94.50 no trade nec.
K&L SALES
400 S. 8th St. 636-5134

ICE REMOVER

Clear — Leaves no white residue to track. Fast. Melts ice up to 3½ times faster than rock salt. Harmless, does not harm grass, shrubs, or concrete that is 12 months old. 636-1621.

SADDLE, Tex Tan by Hereford, roping, with saddlebag and tapaderos, serving $250 or make offer. 16 mm Victor movie Camera. Call 634-7075.

FOUR months food supply, no money down. Refrigerator freezers, no money down. Zero Frozen Foods. 7.9% West Colorado. 634-8842.

TV RENTALS — $5 weekly. RELIABLE REPAIRS by qualified factory trained service technicians. Harlae's Radio & TV. Ma 2-1081.

FIVE PIECE chrome dinette set. Maytag automatic washer. Niagara massage unit, as excellent condition and work, bench, white four shelf cabinet. 214 North Farragut.

ONE TOWER 135 camera, regular $124.50 for $89.00, easy terms. Sears Roebuck & Co., 100 Southgate Center, 632-3566, Ext. 295.

15 GIBSON deep freeze, $150, three piece bedroom suite, box springs and mattress, $115, all like new. 634-3445.

SLIGHTLY used electric cook stove, cost $149, selling for $140. Used dark brown wooden desk, large top, selling for $40, call 632-1455.

ONE Tower 10" camera, regular $79.95, now only $59.95, easy terms. Sears Roebuck & Co., 100 Southgate Center, 632-3566, Ext. 295.

ONE Tower 10A" regular $89.95 for $69.95, easy terms. Sears Roebuck & Co., 100 Southgate Center, 632-3566, Ext. 295.

DELUXE Kenmore automatic washer three wash temperatures, water level, priced for quick sale, 392-5862.

NORGE gas dryer, electric ignition, automatic heat and air set, in good working condition, $40, 632-7884.

ROLL A WAY beds single or double, baby beds, all good condition, 2212 East Platte.

1953 NORGE automatic washer, perfect condition, must sell now, 632-7623.

DELUXE Norge electric dryer with temperature regulator, like new, must sell now, 632-5132.

KENMORE wringer washer, very good condition, must sell now, 632-5674.

MODERN 8½ foot concealed bathtub, $95. Phone 634-5240, 634-4705.

29—Misc. Wanted

$ GUNS WANTED $

MODERN GUNS' OLD STYLE GUNS. JOE KAUSH PAYS TWICE AS MUCH. BRING THEM TO
19 EAST COLORADO

WE HAVE immediate need for used mowers, hand or power. Top trade ins allowed when you trade for a new mower at Gambles Southgate.

ANTIQUES SOLICITED. Gentleman collecting Spanish-American glass for future for Texas clientele. 634-5494, 632-9878.

WE BUY GUNS. We trade guns regardless of condition. Pistols, rifles, shotguns. Call Frank, 634-1288.

30—Real Estate Loans

REAL ESTATE LOANS
First Mortgages
Second Mortgages
Commercial Loans
A. M. BILLS
125 E. BOULDER
ME 4-1583

Real Estate
LOANS
VA — FHA
Conventional
Commercial
Our system saves time!
814 S. Tejon 633-2691
New London Mortgage Co.

31—Real Estate Wanted

MORTGAGE MONEY AVAILABLE
Conventional — Construction—Commercial. Call Mr. Swayne.
SOUTHGATE STATE BANK
ME 4-1561

WE BUY Colorado Springs First and Second loans and saleable equities. The Colorado Springs Investment Co. 632-6045.

31—Real Estate Wanted

SIX GOOD REASONS WHY WE CAN SELL YOUR PROPERTY

We have the sales force
We have the advertising
We have the experience
We have the "know how"
We have the PROSPECTS
We work hard and get results

LET'S TALK IT OVER TODAY! CALL . . .

Gregory & Dorsey Realtors
PHONE 633-1784
344-345 Independence Bldg.

TOM BROWN — DOROTHY DONAHUE
ALLAN DORSEY — PAYSON GREGORY
JEAN HOEBEL — JOHN McCONNELL

31—Real Estate Wanted

HODGEPODGE

Selling — Won't produce results. We have the trained personnel — The financing — the experience — the reputation for fair dealing. If you want results — Call us.

WHITE REALTY CO.
REALTOR
601 N. Nevada Ave. 635-1591

We Need Listings

Residential
Income Property
Especially in Pleasant
VALLEY area. Call
G. J. Baker

PLEASANT HILLS REALTY CO.
635-1642 634-7050

YOUR LISTING NEEDED

Due to our increased sales activities we are almost sold out. For prompt action list with the BAKER REALTY CO. 511 North Tejon. 635-3591. Since 1920 your home sellers in the Pikes Peak Region.

Guaranteed Sale

If you must sell quickly, immediate cash for your equity. Colorado Springs Stratton Meadows. Security — U. S. CASE & CO. 633-0836. 620 N. Tejon.

WILL PAY CASH FOR YOUR EQUITY REGARDLESS OF LOAN BALANCE. Write 606-3041 Dallas OR 3600 EAST 50th. HAROLD F. CONWILL, REALTOR.

List With Littlejohn
632-2515

—CASH FOR YOUR—
Contracts, Real Estate Mortgages. Contact: Mr. Rasmussen 636-2024.

32—Off. & Stores for Rent

Block from Chidlaw Building
Highway 24, 1560 sq. feet, excellent condition. Roman brick front, suitable for office, retail store, etc. Lease, reasonable rent. Heavy traffic, parking facilities 632-7451.

NOW LEASING OFFICE SPACE

517, 521 and 523 South Tejon. Available March 1, 1963. AIR CONDITIONED, PANELING, CARPETING, PAVED PARKING. 3600 Sq. Ft. Part or all. 634-1561. Eves 634-4177. H. C. Gerber, Owner.

Downtown Office Suite for rent, 3 rooms, second floor, VORHES BLDG. Very reasonable. See Robert Jenner at Ace Adjustment Service, 15 South Tejon, or Roy Allen at VORHES SHOE CO.

AIR CONDITIONED, newly completed office space, 12,000 square feet now available with sub-divide. Next to East Side Post Office, and the Little Fontanero Building, now under construction. Phone 636-3001 or 634-9119.

WOODMAN VALLEY BUILDING SITE

5 acres, water, good road, drive way in, all this for $4950, terms. Owner, Mr. Hansen, 634-1629. Vroom Realty Co. 415 N. Tejon. 635-1537.

FOUR room office to lease, $65 mo. utilities included. Off street parking. Also small office for $45 mo. See Jack Stanton at 520 E. Platte. 633-5596.

Choice office for 1 or 2 people completely furnished with new furniture, telephone answering service available. Call Mr. Olsen.
OLSEN REALTY 632-8821

GOOD BUSINESS zoned location for rent, 124 North Tejon, formerly occupied by Giddings studio and interior decorating. Phone 633-7370.

FOR RENT or sale 500 and 1500 square feet store or warehouse space, 111 North Walnut. 634-6137.

4 BEDROOM home business zoned in 1600 So. Tejon. See Harold Brubaker at Brubaker Motors 635-4451.

1,000 Sq. Ft. —choice office space will lease all or part. Call Mr. Olsen.
OLSEN REALTY 632-8821

OFFICE SPACE for lease, 2,200 sq. ft. One block from ADC building. Plenty of street parking. Box A-182, Gazette Telegraph.

SMALL COMMERCIAL garage in rear of 511 South Tejon. Good for mechanic or car club. Fred Howse, 632-9172.

NEW OFFICE, 300 sq. ft., ground floor, all utilities furnished, see at 528 East Cucharras or call 634-3425 or 632-9524.

15 W. CUCHARRAS, 16,800 sq. ft. Sell or lease. Can divide for two or three tenants. What part do you need? Fred Howse, 632-9172.

ATTRACTIVE first floor for lease near college, business zoned. Parking. 633-4859, 815 North Nevada.

FOR LEASE, new building, 32x56, suitable for most any business, 519 Juanita. 634-0154.

SAVE MONEY on modern office space. Best value in city. No lease required. 632-9930.

600 SQUARE feet fine building near Court House, 120 Pueblo Ave. Very reasonable. 632-1989.

OFFICE, like new, 24 x 40 feet at 3025 Juanita. $60 a month. 632-4341.

300 SQ. FT. office, utilities paid, near county building, reasonable. 634-3729, or 632-0689.

34—Buildings - Buy - Sell

WILL PAY CASH for houses to be moved. Free estimates on moving or wrecking houses. See T. K. Smith 634-1581 evenings 633-3696.

35—Real Estate for Trade

Trade

This neat three bedroom, two bath home, located close to Wilson School. Complete electric kitchen, large family room, separate utility room, attached garage. Will trade for Security property, or what have you. Call GEORGE CASSICK 634-0244 for additional information, or anytime 632-6045.

MELROSE Realty
16 E. Pikes Peak 632-3533

TRADE

3 or 4 bedroom home, fireplace, wall to wall carpet, range, dishwasher, disposal, beautiful view. Ivywild - Cheyenne area. Want income property, apartment house, duplex, commercial property or land. Call Maurice Barnes, 632-8264, Star Realty 632-7601.

Want to Trade Up?

Need $25-30,000 home in Horace Mann district to trade for a larger home in same area. Call John Shea, 633-7402 evenings or 633-5541 days. SMARTT REALTY CO.

TRADE OR SELL

Clear new modern apt house that will net $14,000 yearly for cash with convenient financing. Or trade for grazing land, part of town. ALL BERGER WARDLEY INVESTMENTS REALTORS 632-7541 or NITES 632-7486.

$1,200 EQUITY, three bedroom, two bath, fireplace, remodeled throughout, FHA, VA, assume 4½% loan, $11,000. Trade or sell. 634-5722.

SEVERAL nice homes and lots for trade. Call Mr. Olsen.
OLSEN REALTY 632-8821

25—Real Estate for Trade

Sale Or Trade
Motel $42,500

Deluxe newer 7 Unit Motel. Room to expand. Will trade for home or sell on good terms.

Motel $69,500

Dandy 11 unit motel with one commercial rental plus lovely home for owner. Excellent terms or will trade.

15 Unit Motel

All units have kitchenettes. Winter income $1200 a month. Beautiful living quarters. Will trade.

Apt. Building

Exceptionally good 12 Unit Apt. building. Top located North Terms or Trade.

We have several duplexes, Apt. buildings, ranch and Farm land to trade or sell. CALL RUSS STOVERN eves. 634-2587; days 633-3836.

J.L. CASE Tractors and Crawler Tractors
REALTOR
620 N. Tejon 633-3836

DOUBLE GARAGE

4 bedrooms (2 up and 2 down) family room. Better than new. Only 20 years old. Only $9000 down. $18,600 or VA no down.

LIKE FISHING?

Creek across lot? you could have fish pond. 1.3 acre Crystal Park Road with 3 bedroom home and carport. Only $14,500 small down or trade down.

ONLY $6,500

for this 2 bedroom home in Manitou. 2 lots with garage. Will trade equity of $2,000 for N.E. section 3 bedroom home to $120 monthly.

WANT LARGER

West side 4 blocks to Sacred Heart school, 3 or 5 bedrooms, 2 baths and full basement and garage. Will trade $4,000 equity for smaller. Only $16,500. Call REN DOLISON, Realtor, 633-0758 eves.

Builders Realty, Inc.
426 No. Tejon 633-5763

TRADE

Trailer Court with newer home and $725.00 a month income will trade for home or duplex. Call OWNER 632-4140 OR COLORADO SPRINGS REALTY CO. 632-1641.

36—Lots and Tracts

TWO ACRES INDUSTRIAL

Level land ready for occupancy. Close to Railroad and downtown. Will sell or lease.

HILL REALTY
REALTOR
633-4418 15 E. Pikes Peak

½ ACRE in County — ideal trucking or warehouse terminal. FRED DODSON, Realtor, 632-0758 eves. BUILDERS REALTY, INC. 633-8763.

2½ ACRE plus 3250 shares in Valley High Country Club, beautiful setting, off Academy Boulevard, between two fairways of golf course, $6950 terms. 632-1589.

CHOICE LOT, 125 x 75 feet, 11 Mile Ranch, Lake George, Colorado. Terms. 884-9148.

RESIDENTIAL LOT. Magnificent view of City and Mountains. Phone 632-1978.

NICE two bedroom home. Will trade $5800 equity for a late model car. Call owner 632-8279.

FOUNTAIN VALLEY, 10A. Well improved. Contact Carl Karns 632-1093, JET REALTY, 633-1561.

TWO CHOICE zoning lots over looking Lake Dr. Weese will sell separately 636-2042.

PARK VISTA lot equity, trade for building materials, 392-3933, evenings.

CHOICE Lots in Northeast and Briadmoor area. Call Mr. Lanza 632-6637 anytime. Century Realty.

ACREAGE for sale, 5 to 50 acres, 10 minutes from city limits. 634-5016.

LOT FOR SALE 18th and Vermijo 634-5889.

LARGE USED car lot for lease. Call 632-1455.

37—Ranches

GRASS RANCH

320 acres native grass, 50 mi. East. Fenced, well and shed. Part under soil bank. Will sell at $50.00 acre or trade for home.

IRRIGATED RANCH

550 acres, ½ under irrigation, practically new home, irrigation wells, water rights. 15 miles to Colorado Springs. Good ranch for cow division. Now used as dairy. Will trade for grass land or smaller ranch, home or something with income. Owner will finance. 635-1482, John Roop, 634-5518.

PADGETT REALTY

520 ACRES wonderful grass, good terms. 15 miles northeast. J. R. Davis, Box 26, Monument, 481-4205.

38—Suburb.—Other Cities

BLACK FOREST SUBURBAN SELECTIONS

Black Forest Beauty — with all city conveniences. You will love the feeling of healthful seclusion, peace and well-being found in this area. Some of original architecture located on 2½ acres of pine trees and grass — yet only 20 minutes from town. Roomy beautifully panelled den, fireplace, two full baths, garage, huge living-dining area and modern kitchen. Lots of value here. Conventional or VA financing available.

Close In — West Burgess road. This brick and frame newer home is tucked amidst the pines on 2½ acres of privacy and seclusion. 3 bedrooms, living-dining room with nice fire place, modern kitchen and family room of over 1640 sq. ft. of living space. Conventional financing with 10 % down and assume present loan. Real close in — Academy School District.

Ranchette — 2 bedroom frame stucco modern home panelled living room, nice fireplace, good well, 2 bonnie barns, corrals, all on 20 acres (more land available — real opportunity for this kind of property — close in — East Burgess Road. Now conventional loan — consider VA. $25,000.

A top location — ultra modern, planned for comfort, convenience and relaxed country living — 1200 square feet of well arranged roomy living space including 3 bedrooms, panelled living room with cone fireplace, one and one-half baths, all electric kitchen, finished double garage, lots of storage space, all on beautiful shaded, secluded, secluded Academy School District. Minutes from town, on West Burgess Road. Look it over today.

Trade your equity — would you like to have a 3 bedroom rancher, with fireplace, 1½ baths, attached garage, hardwood floors, good well, natural gas heat, on 2½ acres of land in a beautiful area of the Black Forest? You can trade your equity in this property for these fine homes, now under construction. Price $15,550 on conventional loan.

Suburban Land

2½ to 5 or more acres of your choice. Low down and up to 5 years to assume. Look one or two over. Call SCOTTY KOVALIK, COLORADO SPRINGS REALTY CO. 632-7641 or NITES 632-0481.

Best MOTEL Buys!

20 deluxe units with swimming pool, large lot, and excellent location. Nice efficiency and owner's unit. GOOD BUSINESS FOR JUST $190,000. SOME TRADE POSSIBLE. CONTACT BILL WITH FOR INFORMATION ON YOUR NEXT BUSINESS MOVE. EVES. 632-9687.

WEIDMAN & CO.
REALTOR INSUROR
123 E. Bijou 633-7744

CAFE
SANDWICH SHOP

Downtown location, must sell at once. Cheap and easy to buy. Excellent fixtures and equipment. For details call REESE WARD, COLORADO SPRINGS REALTY CO. 632-7641 or Eves. 633-2498.

SMALL BUSINESS

Ideal for man and wife who are interested in personal work. Small investment. Call Russ Fleming, res. 634-5046.

Berger & Berger, Inc.
431 N. Tejon 634-3759

DRIVE-IN

Located on West Colorado Ave. Buy Building and Equipment. Long lease on land. Call S. L. Mitchell. Eves 632-5967.
Olsen Realty
212 E. Monument 632-8821

2 GOOD PACKAGE LIQUOR STORE BUYS WITH TERMS AND LOW OVERHEAD. RECORDS AVAILABLE. CALL REX L. PIERSON EVENINGS 633-6769 OR BUILDERS REALTY INC. 633-8763.

COIN operated laundry and dry cleaning, ideal family operation, excellent deal to the right party, very small down payment or will trade for anything of value, other business interest forcing sale. 634-5923.

YOU DON'T need prior experience to operate this profitable business. Ideal for couple. About $15,000 investment in equipment required. See Bill Gallagher Room 15 Building Exchange Bldg. A. BEARDSLEY & CO. 632-9272.

LOVELY home, established nursery school, $5000 down, or owner will carry second for reasonable party. Write Box A-154, Gazette Telegraph.

BEAUTY shop for lease, rent equipment and utilities, $50 per month. Nob Hill Barber & Beauty Shop. 633-4505.

PARTNER wanted, active or inactive, $6000, secured can double by Oct. 1st. Box A-178, Gazette Telegraph.

OWNER selling unusual one man route business 20 hours weekly nets about $4500. Requires $5000 cash or trade. Phone 632-5460.

LARGE NEW Enco service station for lease, Cragmor Road. Call Humble Oil, 632-7072.

ASH AND trash business in Manitou 685-9513.

SERVICE station for lease. Call 634-9082.

42—Business Property

BY OWNER THIS PROPERTY NEEDS INDUSTRY ON WHOLESALE TYPE BUS. Can also be used for moving and storage. Has 2½ acres with 12' block Bldg. with loading dock. 11,000 Sq. Ft. 3 offices, rest rooms, coffee or change room. Crawford overhead doors, oversized on rear. Bldg. near new. Zoned for light Industry — adjacent to heavy Industry. Priced below appraised value. Will consider trade - cash to finance. Call 636-1606 days or Eve 632-0971.

TWO DOWNTOWN BUILDINGS. Lot 100 x 165 ft. One building 40 x 150 ft. other 40 x 165 ft. with second story office 20 x 40 ft. Parking area 20 x 165 ft. separates the two buildings. Loading docks. Income approximately $11,000 per year. For details please call C. S. Bromstead 632-4367.
Vrooman Realty Co.
415 N. Tejon 635-1537

BUSINESS ZONED C-2
129 No. Union, make offer. Will trade. A very fine business location, close to Ent

SMARTT VALUES

1432 N. Tejon

Quick possession on this well kept, larger home close to Colorado College. 4 bedrooms (2 kingsize) large separate dining room, separate laundry, hot water heat, 2 baths, covered patio breezeway, garage, excellent fireplace, storm windows and many other extra features. Over 2,700 of finished area. $21,-300 total price. There's a $15,000, 6% loan that can be assumed. For a personal showing on this beautiful home, call Arnold Burton, 633-6849 evenings; or 633-5541 days.

Tri-Level NE

Assume Established Loan

1,600 ft. living area. Fenced yard, lawn and shrubs, attached garage. 3 bedrooms up with 1½ baths, carpeted living, dining rooms, hall and stair areas. 4 th bedroom plus recreation room down. Refrigerator and range, plus drapes throughout the house. Call Wesley Greer, 632-3136 evenings; or 633-5541 days.

Northeast

Near New high school site. 2 baths, recreation room, 3 bedrooms and attached garage — priced at $16,-950 FHA financing. For more information, please call Oscar Reeves, 632-4795 evenings; or 633-5541 days.

Room to Live and Play

Let your family enjoy living in this 6 bedroom spacious home surrounded by beautiful trees and shrubs. Plenty of room to live and play. Large living and dining rooms. Four fireplaces. Hot water heat. Large yard with "Summer House" for outdoor barbecues. Buy this home well below replacement cost. Call John Steel, 633-7402 evenings or 633-5541 days.

SMARTT REALTY CO.
2502 E. Bijou 633-5541

VA-FHA-CONVENTIONAL

2 bedrooms, extra large kitchen with oodles of cabinets, large utility room, attached garage, ranch-ing combination. This home has Ellett fence in back, exceptional landscaping. Quick possession. Call Russ Fleming, res. 634-5046.

Berger & Berger, Inc.
431 N. Tejon 634-3759

" LIKE - SPACE!"

Name of distinction. 2924 Garden Hills Ave. Here's spacious living 13 X 24 ft. living room with wall to wall carpet and drapes, 3 full baths, 4 big bedrooms, 2 brick fireplaces, family room, covered patio, big double garage, all electric kitchen. A. G. Pastor, 633-0836.

Vrooman Realty Co.
415 N. Tejon 633-1537

THREE BEDROOM

$750 Down — FHA $13,750 shown by appointment 634-5721 $1000.00 down - Audubon. NE

BY OWNER new three bedroom attached double garage, close in. 633-2013.

Transferred Must Sell

This lovely 5 months old home must be sold. It has 4 bedrooms, 2 baths, beautiful fireplace and two baths. All electric built in kitchen with ceramic counter tops. Well landscaped with shrubs and a new lawn, back yard completely fenced and has a covered patio. $21,000 this home will sell fast. See it now! Call Jerry Grant at 634-4263 or at

THE WILLIS AGENCY
722 S. Tejon
633-1741

QUICK POSSESSION!

This 4 bedroom brick is ready for immediate possession with carpets, drapes, built-in oven, range, and dishwasher, fenced yard, patio, large 1½ block from school. $1,500 down or new loan. C. Bill Holcomb, res. 634-8917, or Sid Copeland, res. 634-4950.

Berger & Berger, Inc.
431 N. Tejon 634-3759

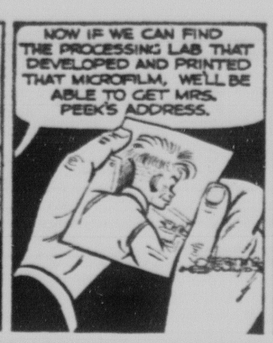

3300 NORTH

3 bedrooms without basement. Owner will sell with low down payment. Price $12,500. Remember no big closing costs on this deal. It's a good deal. Call today.

SPICK & SPAN

That describes the nice 2 bedroom home with equally nice work shop near St. Francis Hospital. Recently built with good materials on a nice lot. Everything in excellent condition. Only $9,950. Call Howard Pinney.

HALEY REALTY & INSURANCE AGENCY
109 E. Fontanero 634-5785
Evenings & Sundays call:
Roberta Haley 633-9354
Mrs. Letsch 633-1525
Howard Pinney 632-0400
Emily Pierson 633-6769

QUICK POSSESSION!

This 4 bedroom brick is ready for immediate possession with carpets, drapes, built-in oven, range, and dishwasher, fenced yard, patio, large 1½ block from school. $1,500 down or new loan. C. Bill Holcomb, res. 634-8917, or Sid Copeland, res. 634-4950.

Berger & Berger, Inc.
431 N. Tejon 634-3759

Pleasant Valley

Well kept home with full finished bsmt. 4 bdrms, 1 ¾ baths, large rec. rm. Well landscaped fenced yard, 2 car gar. Call Mildred Lane. Eves 632-6710.

College Area

Pleasant 2 story home just off Cascade Ave. Well kept interior has attractive entry with open stairway, separate dining room, fireplace in living room, bdrms, 1½ baths and modern family kitchen. Priced under $16,000.00. Call Mildred Lane. Eves 632-6710.

Drive By

842 E. Willamette — 7 rooms, 1½ baths—R-3 zoned. 1121 N. Wahsatch — 2½ bdrms. lge kitchen, sep. din. rm. Call Mildred Lane. Eves 632-6710.

OLSEN REALTY
212 E. Monument 632-8821

5 Bedrooms—No Down

payment VA. This is an ideal older family home with plenty of living room, 3 bedrooms, 2 baths, attractive fireplace. Built-in oven and range, gun cabinet, covered patio with western motif. Three baths. In beautiful shade tree story home. Upper floor could be used for income, is now producing $120 per month. Owner occupying 1st floor. A real buy. VA.

Ed O'Boyle, 634-4566.

Pike Realty Co
1401 N. Weber 633-8781

"CHIDLAW BLDG"

Walk with "vigah" for the sake of physical fitness. All brick, 4 bedrooms, double garage, sun deck, established lawn and shrubs, these 35 x 24 garden area. Drapes, carpet, oven and surface unit, ceramic tile, 2 baths and separate utility room. This one was built by a builder for his own home. Only $21,500 VA-FHA-Conv. Call Bill Stirk, 625-5574.

Vrooman Realty Co.
415 N. Tejon 635-1537

GOOD GI WANTED

For a good 2 bedroom home in a good neighborhood with an exceptionally good family room and extra bedroom in the full basement. Good No down payment for GI's. $95 per Mo. pays everything. See this to cute those Rental Habit Blues. Proctor Realty 634-8822.

THREE BEDROOM
$300.00 down - 1014 E. Cimarron - Full basement - shown by appointment. 634-5721 weekdays. $9,950.00 conventional car '59 thru '62 on down-payment

BY OWNER, Skyway brick, three bedroom, 1½ baths, fireplace, utility room, attached garage, fenced back yard. 1018 Arcturus. 632-5334.

OPEN TODAY 1 to 5
SMARTT'S NEW AUSTIN ESTATES NO. 3
Colorado Springs' newest subdivision. 20 houses under construction — some completed. Exciting new designs and floor plans, priced from $12,950.00. FHA and VA financing. Go East on San Miguel from Circle Drive, 3 blocks past Mark Twain School.
Smartt Realty Company
2502 East Bijou 633-5541

HOW NICE CAN ONE GET? $18,000

$75 mo. income from 3 bedroom basement apart. lowers payment on this 3 bedroom home with fireplace to $51.00. North location.

Call — KEN BOLLER — 635-2974 or

FAITH REALTY CO.
217 E. Fillmore 632-8881

JUST A BABY!!

Only six months old, but must sell quick. Has shrubs and lawn in. Perfect yard. 4 bedrooms, 2 baths, rec room with fireplace, attached garage and all electric kitchen. Owner moving. Who could take a look at this kid. Call Jerry Grant at 634-4263 or at

THE WILLIS AGENCY
722 S. Tejon
633-1741

BLACK FOREST

60 Acres Needs Buyer

Located on Howells Road in Black Forest. Will sell in 5, 10 or 20 acre sections. Two houses on property. Name your own terms. Own your own ranchette. City conveniences. Country living.

Ed O'Boyle 634-4566 eve.

Pike Realty Co
1201 N. Weber 633-8781

BUY OF THE WEEK

In Pleasant Valley. 3 or 4 bedrooms, large living room with fireplace, 1½ baths, kitchen with dining area, attached garage, 2 kitchens, fenced rear yard. Close to grade school. $5500 down. FHA or non-VA. For more information call Ira Blair. 634-5254.

Vrooman Realty Co.
415 N. Tejon 635-1537

BY OWNER, four bedroom, finished recreation room, Northeast. Assume 4¼ VA loan. Phone 632-0852.

BY owner, 6 yr. NE, 3 baths, 2 years old, double garage, excellent schools. $20,500. 1227 Kingsley Drive. 636-2077.

Quick Possession V. A. $16,300. Or Trade

Only closing costs down. Brand new spacious 3 bedroom, full basement brick home—Northeast. Close to new schools. Owner might take smaller home, car, truck or mortgage on down payt. A Top Buy! Call Vern Robison. Eves. 635-5071.

3 Bedrooms V.A. $10,900. Or Trade

Convenient East location. Good clean home in nice condition. Fenced yard, quick possession and only closing costs down. Call Bill Snavely 632-8667.

Close to Bon

Shopping Center, newly decorated, sharp, 2 bedroom home with oversize 2 car garage. 50 X 190 lot. Beautiful West view. Eve and Sunday Vern Robison. 635-5071.

North Weber

To close estate. Duplex with 3 room and bath each side or could be used as family home. Price $10,450. Call Vern Robison 635-5071.

ROBISON REALTY
1706 E. Pikes Peak 632-6631

TIME TO BUY

No Down

See this clean, pleasant west side 3 bedroom home. VA 13,500. Nice kitchen, fenced yard with trees, garage, patio all on quiet street yet close to Buena Vista and Sacred Heart Schools. CALL ETHEL KING, 633-1604.

First Consideration

Is it livable? Yes. This exquisite, cozy, stone home has 2 bedrooms and a cement block fenced back yard. Many extras such as range, drapes, carpets. Low $80.00 per month, with 100% financing. CALL ART HARPSTER, 632-0983.

WEIDMAN & CO.
REALTOR INSUROR
123 E. Bijou 633-7744

FIRST TIME OFFERED WESTMOOR PARK

One 3 bedroom and one 4 bedroom all-electric left. Less than one year old, vacant this month. Built by Voorman Homes on Adams Drive. Owner liquidating. Lawns in. Wall to wall carpeting in these. Fences installed. Choice of building immediately surrounding these homes. Excellent buys. Trade possible. For showing anytime call Artis Messler, 634-4629.

Vrooman Realty Co.
415 N. Tejon 635-1537

2404 N. WAHSATCH

Nice three bedroom home, vacant. Assume 4¼ VA, will take late model car in trade. Newly decorated, three appliances included. Equity $4,500. 634-4207. Days At Webber Realtors, 2919 North Nevada. 633-5561.

BY OWNER. Cragmor, under $14,000 and no qualifying, three bedrooms, recreation room. Youngstown kitchen, private fenced yard, patio, small down payment, assume loan. 635-8012.

Smashing Value

A comfy, livable two bedroom pig den home across street from Queen Palmer School. Walk to Ent. bus stop. Fenced rear yard. Nice lot with large trees.

Essie Ray 632-2391 eve.

Can You Pay $129?

If so, you can make a modest down payment and assume loan on this nice 2 bedroom brick house with full basement. Has 1½ baths, nice kitchen, dining area, attached garage. Located near AFA on nice lot with splendid view.

Carmon Greer 635-0702 eve.

A Lick & A Promise

Is about all you need to buy this nice 2 bedroom home in Eastlake with carpeted living room, nice kitchen and 4 pc. bath. Will sell VA, no down.

Harold Puder 633-9948 eve.

Less Than Rent

2 bedroom home located in Eastlake section. Real close to schools. No down payment VA. Payments approx. $87.00 per month. Clean as a whistle. Nice yard with shade trees. Why pay rent?

Ed O'Boyle 634-4586 eve.

VA No Down

A wonderfully comfortable two bedroom home with full basement W B fireplace, oversized garage. Monthly payments less than $90.00 a month. Near Ent.

Lois Swenson 632-2238 eve.
Dorothy Hall 634-1883 eve.

Who Needs This?

3 bedroom home near Bates with full basement, attached garage, fenced back yard, for $14,750. Price includes refrigerator, carpets, drapes, and finished rec room with bar. If you buy with $45.00 cash to loan, total payments will be only $84 per month.

Carmon Greer 635-0702 eve.

Quiet Distinction

Trees, flowers, bushes and lawns have been growing for years. All these in this area are of fine quality and all built in the last 15 years. This home has 3 bedrooms, two baths, fireplace in living room and in rec room. Separate dining room. New kitchen, carpets. If you like quality, you will like this one.

Paul Crozier 634-6415 eve.

$12,800

$2100 down and $90 per month will buy this cute two bedroom home with basement.

Dorothy Hall 634-1883 eve.

Enjoy Spring

Your money buys more in this family home with 4 bedrooms, 1½ baths, fireplace in living room with fireplace, full basement, rec. room with fireplace, nice yard with sprinkling system, 2 car garage. Replacement costs. Brick veneer. A good buy.

Harold Puder 633-9948 eve.

Housewives Dream

Is the only way to describe this home in the Garden of the Gods. 2 large bedrooms, beautiful living room with fireplace, walls are Teakwood Paneling. Dining area, large kitchen with built in range, oven, disposal. Refrigerator, Washer and dryer. Family room, lots of built-in storage space. 2 car garage and could be another bedroom in basement.

Harold Puder 633-9948 eve.

The Word Is Charming

for this nice home in Westmoor Park. 3 bedrooms, 1½ ceramic baths, lovely living room with wonderful view, lovely kitchen with built-in electric range and oven and garbage disposal, full basement, finished rec room and attached garage.

Harold Puder 633-9948 eve.

First Time Offered

2 bedrooms with good closet space, 21 x 11 living room with beautiful view of the mountains and the city from the picture window. Large family kitchen, lots of cupboards, 2 car garage. Located on E. Moreno.

Essie Ray 632-2391 eve.

Assume VA Loan

A real bargain. Three baths. Three bedrooms. Rec. room and den. Located opposite a golf course. Fenced back yard. Close to schools & stores. Small down will do it. Includes built-ins. Colored refrigerator, drapes. This home is absolutely spotless. See it today.

Ed O'Boyle 634-4586 eve.

Enjoy Living

See this attractive ranch-style home on 4 acres out where living begins. Has 4 bedrooms, 2½ baths, double fireplace, patio and all the other important living features. School bus at the door. Sure you can keep horses! Only 15 minutes from Air Academy or town. Priced right with flexible terms. Call Joe Betts, 495-2393 evenings; or 633-5541 days.

2512 Fairmount Highland Park

BE SURE to drive by and inspect this beautiful custom built home. South exposure with complete view of entire mountain range. Only 1½ blocks to Wasson High. Full basement, 2 fireplaces, large panneled den on main floor, electric kitchen, large patio, fenced back yard completely landscaped. To see, contact Jim Burnett, Starchild, 634-7809 evenings; or 633-5541 days.

Do You Have Cash?

I have a listing on a 3 bedroom, all brick home on Pikes Peak Park that's like new. Wall-to-wall carpeting, disposal, draperies, colored fixtures and many other extra features. It takes approximately $3,250 down to a $12,600 VA, loan payable at $112 per month. For a personal showing, please call Arnold Burton, 633-5541 days; or 632-0849 evenings.

Immediate Possession $80 Per Month

2 bedroom home near school. Storm windows and some appliances. Will sell VA with payments approximately $80 per month. Equity all clear. Call John Steel, 633-7402 evenings; or 633-5541 days.

SMARTT REALTY CO.
2502 East Bijou 633-5541

TIME TO BUY

Park Hill Estates
Priced from
$12,350
Only $89 Closing Costs
"a happy home for you"
OPEN DAILY
HAYMAN STREET AT SOUTH CIRCLE DRIVE

WEIDMAN & CO.
REALTOR INSUROR
633-7744 632-1046

EXCELLENT CITY LOCATION
$16,800
3 BEDROOMS—3 Baths — Large Recreation Room — attached garage — beautiful cabinets with built in range and eye-level oven, disposal, fenced yard, brick exterior. Call for your appointment to see this "MOST FOR THE MONEY" home now —
JACK CLANTON 475-2929
THE WILLIS AGENCY
722 S. Tejon
633-1741

TAYLOR SCHOOL

18 X 30 garage with a "million dollar" patio attached. This 2 bedroom stucco home is carpeted, draped and has oven and span. Kitchen range included. Venetian blinds and storm windows and screens included. Fenced yard with many nice shrubs, lawn is kept clean. Walking distance to elementary school, shopping and bus line. Only $13,500. $2400 to assume this FHA loan. Call Bill Stirk 635-5574.

Vrooman Realty Co.
415 N. Tejon 635-1537

A MILLION LIGHTS

at your feet would thrill and delight you as the city sprawls before you and the mountains beyond would entrance you, constantly, if you lived in this spacious new 6-room brick home. Just 4 years old. Has a low low price of $19,800. No down VA. $1,000 down FHA. 10% down conventional. May we show you today! Dial 634-1559 ANDERSON REALTY, 214 E. Monument.

5 Bedrooms

1315 sq. ft. plus full finished basement. ALL BRICK, 3 blks. to Horace Mann and Stratton schools. Large L.R., Family style kitchen, recreation room, 2 baths and attached garage. Fenced and landscaped. $21,800. VA—NO DOWN. Call ARNOLD ERICKSON 632-4920.

Brokers Realty
1733 N. Weber 635-3588

$500
Cash or trade for merchandise. Sacrificing two bedroom home since we are moving into a new home. Call 636-1968.

Country Club Estates

ALL BRICK. 1850 Square feet. 15 x 24 Living Room with stone fireplace, separate Dining room, 3 nice Bedrooms, 2 Ceramic Baths.

PRICED TO SELL
Call DON PATTERSON 632-1334
Brokers Realty
1733 N. Weber 635-3588

BEAUTIFUL BRICK

with brick garage, covered patio, underground sprinkling system, professional landscaping, 3 bedroom home, excellent condition, VA, down and $134.00 per month. Call Lloyd Waddle, res. 632-5304, or Loren Grant, res. 633-4447.

Berger & Berger, Inc.
431 N. Tejon 634-3759

BENMORE—Under $24,000

4 bedrooms, 2½ baths. Full finished basement with large recreation room & bar. Large covered patio and fenced yard. This immaculate home in excellent location. Call Miss Uthoff 632-1978, Westmore Agency 634-8308.

MAKE OFFER

Deluxe three bedroom home available immediately. You can't appreciate this home until you have seen the lovely detail work throughout. Open 1 PM to 5 PM or by appointment. 2212 Glen Summer Road. 633-7185.

OWNER, sacrifice, three bedrooms, basement, garage, many extras. Immediate possession. $2,100 to Gi loan. $129 PITI. Days 634-2816, evenings, weekends, 633-5021. 645 Sequois Drive.

MOVE IN FREE!

Security, 1½ baths, many extras, payments approximately $90. 120 Esther Drive. 392-3347.

BY OWNER in se bedroom, attached garage, fenced, patio, low equity assume VA loan, $13,900. 1st Natl. Can. after 5 p.m. 634-7090.

WIDEFIELD. Princess model, full basement, garage, fenced yard, dishwasher, refrigerator, stove, 392-3302.

BRICK, four bedroom, 1½ baths, finished basement, carport plus one block to Skyway school and bus. 636-2302, 635-7802.

Smashing Value

A comfy, livable two bedroom pig den home across street from Queen Palmer School. Walk to Ent. bus stop. Fenced rear yard. Nice lot with large trees.

Essie Ray 632-2391 eve.

Country Club Estates

Brand new listing. Beautiful custom built 4 year old brick home on large corner lot. 3 bedrooms, large living and dining room all on one floor. Electric kitchen w w carpet in living & hallway. Hot water heat. Beam ceiling and fireplace in dining room or family room. Shake Stockade fenced rear. Large patio. Nice view of both mountains and bluffs.

Charles Milroy 633-5264 eve.

House Hunting?

This 3 bedroom, full basement home is charming, spotlessly clean and in a fine Northeast area. Spacious living room and dining area, pleasant kitchen, ample cupboard and cabinet space thruout. Well cared for yard. Fenced in rear.

Mary McMillan 635-3358 eve.

For Large Family

5 year old brick home on ½ Acre lot, panoramic view, 3 or 4 bedrooms, 2 fireplaces, built-ins, New w/w carpeting in living room and dining room with drapes, 2 car garage. Hopper kitchen.

Charles Milroy 633-5264 eve.

Owners Transferred

Lovely 3 bedroom brick Shepard built home. One block from Wasson Hi. All electric built in kitchen with most attractive wood cabinets. Copper ventahood and copper trimmed. Full basement, finished rec. room, extra bedroom and bath roughed in. Attached garage. Fenced yard. Only $19,750.

Jess Anderson 633-3940 eve.

Immaculate

Tri-level with beautiful fenced yard, corner lot, 3 or 4 bedrooms, 1½ baths, long garage. Excellent view.

R. T. Clark 633-8801 eve.

Perfect For Children

This lovely three bedroom home on corner lot, fenced in rear, 1½ bath, 17 x 12 family kitchen. Good established loan at 5½% can be assumed.

Essie Ray 632-2391 eve.

Country Club Estates

Brand new listing. Beautiful custom built 4 year old brick home on large corner lot. 3 bedrooms, large living and dining room all on one floor. Electric kitchen w w carpet in living & hallway. Hot water heat. Beam ceiling and fireplace in dining room or family room. Shake Stockade fenced rear. Large patio. Nice view of both mountains and bluffs.

Charles Milroy 633-5264 eve.

House Hunting?

This 3 bedroom, full basement home is charming, spotlessly clean and in a fine Northeast area. Spacious living room and dining area, pleasant kitchen, ample cupboard and cabinet space thruout. Well cared for yard. Fenced in rear.

Mary McMillan 635-3358 eve.

For Large Family

5 year old brick home on ½ Acre lot, panoramic view, 3 or 4 bedrooms, 2 fireplaces, built-ins, New w/w carpeting in living room and dining room with drapes, 2 car garage. Hopper kitchen. Single attached garage. Aluminum-covered patio. This is well above average for this price range. VA appraised. Call JIM HAMILTON 632-8746.

Owners Transferred

Lovely 3 bedroom brick Shepard built home. One block from Wasson Hi. All electric built in kitchen with most attractive wood cabinets. Copper ventahood and copper trimmed. Full basement, finished rec. room, extra bedroom and bath roughed in. Attached garage. Fenced yard. Only $19,750.

Jess Anderson 633-3940 eve.

Immaculate

Tri-level with beautiful fenced yard, corner lot, 3 or 4 bedrooms, 1½ baths, long garage. Excellent view.

R. T. Clark 633-8801 eve.

Who Needs This?

3 bedroom home near Bates with full basement, attached garage, fenced back yard, for $14,750. Price includes refrigerator, carpets, drapes, and finished rec room with bar. If you buy with $45.00 cash to loan, total payments will be only $84 per month.

Carmon Greer 635-0702 eve.

Quiet Distinction

Trees, flowers, bushes and lawns have been growing for years. All these in this area are of fine quality and all built in the last 15 years. This home has 3 bedrooms, two baths, fireplace in living room and in rec room. Separate dining room. New kitchen, carpets. If you like quality, you will like this one.

Paul Crozier 634-6415 eve.

$12,800

$2100 down and $90 per month will buy this cute two bedroom home with basement.

Dorothy Hall 634-1883 eve.

Enjoy Spring

Your money buys more in this family home with 4 bedrooms, 1½ baths, fireplace in living room with fireplace, full basement, rec. room with fireplace, nice yard with sprinkling system, 2 car garage. Replacement costs. Brick veneer. A good buy.

Harold Puder 633-9948 eve.

Housewives Dream

Is the only way to describe this home in the Garden of the Gods. 2 large bedrooms, beautiful living room with fireplace, walls are Teakwood Paneling. Dining area, large kitchen with built in range, oven, disposal. Refrigerator, Washer and dryer. Family room, lots of built-in storage space. 2 car garage and could be another bedroom in basement.

Harold Puder 633-9948 eve.

The Word Is Charming

for this nice home in Westmoor Park. 3 bedrooms, 1½ ceramic baths, lovely living room with wonderful view, lovely kitchen with built-in electric range and oven and garbage disposal, full basement, finished rec room and attached garage.

Harold Puder 633-9948 eve.

First Time Offered

2 bedrooms with good closet space, 21 x 11 living room with beautiful view of the mountains and the city from the picture window. Large family kitchen, lots of cupboards, 2 car garage. Located on E. Moreno.

Essie Ray 632-2391 eve.

Assume VA Loan

A real bargain. Three baths. Three bedrooms. Rec. room and den. Located opposite a golf course. Fenced back yard. Close to schools & stores. Small down will do it. Includes built-ins. Colored refrigerator, drapes. This home is absolutely spotless. See it today.

Ed O'Boyle 634-4586 eve.

Enjoy Living

See this attractive ranch-style home on 4 acres out where living begins. Has 4 bedrooms, 2½ baths, double fireplace, patio and all the other important living features. School bus at the door. Sure you can keep horses! Only 15 minutes from Air Academy or town. Priced right with flexible terms. Call Joe Betts, 495-2393 evenings; or 633-5541 days.

2512 Fairmount Highland Park

BE SURE to drive by and inspect this beautiful custom built home. South exposure with complete view of entire mountain range. Only 1½ blocks to Wasson High. Full basement, 2 fireplaces, large panneled den on main floor, electric kitchen, large patio, fenced back yard completely landscaped. To see, contact Jim Burnett, Starchild, 634-7809 evenings; or 633-5541 days.

Do You Have Cash?

I have a listing on a 3 bedroom, all brick home on Pikes Peak Park that's like new. Wall-to-wall carpeting, disposal, draperies, colored fixtures and many other extra features. It takes approximately $3,250 down to a $12,600 VA, loan payable at $112 per month. For a personal showing, please call Arnold Burton, 633-5541 days; or 632-0849 evenings.

Immediate Possession $80 Per Month

2 bedroom home near school. Storm windows and some appliances. Will sell VA with payments approximately $80 per month. Equity all clear. Call John Steel, 633-7402 evenings; or 633-5541 days.

SMARTT REALTY CO.
2502 East Bijou 633-5541

TIME TO BUY

Park Hill Estates
Priced from
$12,350
Only $89 Closing Costs
"a happy home for you"
OPEN DAILY
HAYMAN STREET AT SOUTH CIRCLE DRIVE

WEIDMAN & CO.
REALTOR INSUROR
633-7744 632-1046

EXCELLENT CITY LOCATION
$16,800
3 BEDROOMS—3 Baths — Large Recreation Room — attached garage — beautiful cabinets with built in range and eye-level oven, disposal, fenced yard, brick exterior. Call for your appointment to see this "MOST FOR THE MONEY" home now —
JACK CLANTON 475-2929
THE WILLIS AGENCY
722 S. Tejon
633-1741

TAYLOR SCHOOL

18 X 30 garage with a "million dollar" patio attached. This 2 bedroom stucco home is carpeted, draped and has oven and span. Kitchen range included. Venetian blinds and storm windows and screens included. Fenced yard with many nice shrubs, lawn is kept clean. Walking distance to elementary school, shopping and bus line. Only $13,500. $2400 to assume this FHA loan. Call Bill Stirk 635-5574.

Vrooman Realty Co.
415 N. Tejon 635-1537

A MILLION LIGHTS

at your feet would thrill and delight you as the city sprawls before you and the mountains beyond would entrance you, constantly, if you lived in this spacious new 6-room brick home. Just 4 years old. Has a low low price of $19,800. No down VA. $1,000 down FHA. 10% down conventional. May we show you today! Dial 634-1559 ANDERSON REALTY, 214 E. Monument.

5 Bedrooms

1315 sq. ft. plus full finished basement. ALL BRICK, 3 blks. to Horace Mann and Stratton schools. Large L.R., Family style kitchen, recreation room, 2 baths and attached garage. Fenced and landscaped. $21,800. VA—NO DOWN. Call ARNOLD ERICKSON 632-4920.

Brokers Realty
1733 N. Weber 635-3588

$500
Cash or trade for merchandise. Sacrificing two bedroom home since we are moving into a new home. Call 636-1968.

Country Club Estates

ALL BRICK. 1850 Square feet. 15 x 24 Living Room with stone fireplace, separate Dining room, 3 nice Bedrooms, 2 Ceramic Baths.

PRICED TO SELL
Call DON PATTERSON 632-1334
Brokers Realty
1733 N. Weber 635-3588

BEAUTIFUL BRICK

with brick garage, covered patio, underground sprinkling system, professional landscaping, 3 bedroom home, excellent condition, VA, down and $134.00 per month. Call Lloyd Waddle, res. 632-5304, or Loren Grant, res. 633-4447.

Berger & Berger, Inc.
431 N. Tejon 634-3759

BENMORE—Under $24,000

4 bedrooms, 2½ baths. Full finished basement with large recreation room & bar. Large covered patio and fenced yard. This immaculate home in excellent location. Call Miss Uthoff 632-1978, Westmore Agency 634-8308.

MAKE OFFER

Deluxe three bedroom home available immediately. You can't appreciate this home until you have seen the lovely detail work throughout. Open 1 PM to 5 PM or by appointment. 2212 Glen Summer Road. 633-7185.

OWNER, sacrifice, three bedrooms, basement, garage, many extras. Immediate possession. $2,100 to Gi loan. $129 PITI. Days 634-2816, evenings, weekends, 633-5021. 645 Sequois Drive.

MOVE IN FREE!

Security, 1½ baths, many extras, payments approximately $90. 120 Esther Drive. 392-3347.

BY OWNER in se bedroom, attached garage, fenced, patio, low equity assume VA loan, $13,900. 1st Natl. Can. after 5 p.m. 634-7090.

WIDEFIELD. Princess model, full basement, garage, fenced yard, dishwasher, refrigerator, stove, 392-3302.

BRICK, four bedroom, 1½ baths, finished basement, carport plus one block to Skyway school and bus. 636-2302, 635-7802.

SMARTT BUYS

$78 Month V.A.

No down payment. Like new 3 bedroom home with beautiful fenced yard. Located close to Bus line, shopping center and school. Price only $11,750. Call HUB BRUNETTE eves. 632-9107 or ART CASE eves. 632-6778; days 632-3836.

$250 Down

Practically new 3 bedroom home with attached garage. No closing costs and only $250 down payment. Located near schools and shopping center. Call RUBE STOVEN eves. 633-2133 or LOUIS GUARNOLI eves. 632-8405; days 633-3836.

4 Bedroom Brick

Excellent location near Ent. Spacious 4 bedroom brick home with 2 baths, fireplace and many extras throughout. Good terms. Price under $20,000. Call RANDY CASE, eves. 632-2144 or ART CASE eves. 632-6778; days 633-3836.

3 Unit Income

Price only $13,950. Good terms. Close into Business District. Handy 3 unit income property. Income $305 a month. Call DON FORCE eves. 635-5284; days 633-3836.

J.L. CASE
Home Community
REALTOR
620 N. Tejon 633-3836

GOOD LISTING

FHA appraisal applied for. Three bedroom Northeast with full basement and attached garage, bath and three quarters up, fourth bedroom third bath plus bedroom fireplace and family room in the basement. Wasson and Irvine Redeemer district for appointment call Mr. Tye, 633-5591 or 632-0875 eves.

SUBURBAN BRICK

Exceptionally nice, three bedroom, two fireplaces, separate dining room, one full and two half baths, carpeting throughout, kitchen has built in oven, range, dishwasher and disposal, oversized two car garage, fenced, full price $22,500. Large Mortgage. See anytime. 635-1931.

15—Trailers Wanted

$ $ CASH $ $
Highest prices paid for clean used trailers. Paid for or bot. Call 632-4965.

45A—Campers, Coaches

ROMER EL DORADO COACHES worlds largest truck coach manufactor. Over cab bunk models from $9950.
CLARKS MARINE
2715 W. Colorado 634-2274

46—Mobile Homes

WHY PAY RENT?

Buy A Mobile Home
One, Two & Three
Bedrooms
Single & Double
Expanding Units
Wheeler Mobile Homes Sales
1910 S. Nevada
632-2059
Authorized
"AETNA" Dealer

AIRSTREAM

16 ft. - 30 ft.
Travel Trailers
— Only —
See the man that uses his own product
CHISMAN'S
Trailer Sales
2500 E. Boulder & Hiway 24
632-6416

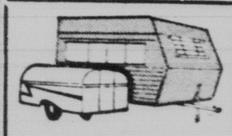

ALFRED'S

Travel Trailer Center
11 Ft. to 28 Ft.
Standard or self contained
302 S. 8th 634-2848

WE LOVE OUR COMPETITORS AND wish them luck. If we had no competitors it would be impossible for YOU to compare TRUE value. BUY quality at...
WHEELER MOBILE HOME SALES
1910 S. Nevada 632-2059

FOR SALE 1958 10x50 feet Flamingo. Early American two bedroom, like new, can have immediate possession and clear. Ivywild Trailer Park, 202 East St. Elmo Lot A-3 636-2115.

TWO HOUSE trailers, one 8 foot wide, with 10 X 25 foot cabana. One 46 X 10 foot two bedroom, may be seen at Lot 225 Cormacks Trailer Village 392-3029.

1960 ABC 54 x 10 Al condition, two bedroom, equity and assume loan. May be seen five miles south of Calhan, Colorado. Will sacrifice. $3,995. 347-2412.

FOR SALE 1958 Kit state Liner, 10x47 ft. two bedroom. See at 3600 North El Paso A-2 or call 632-5058.

$300 down 1962 2 bedroom Champion 46 x 10. 3600 N. El Paso. Lot D-1.

1959 SKYLINE trailer, 8 x 40, two bedrooms, storm windows, carpeting, call 635-8911, extension 4764.

1961 GARDNER three bedroom, bath and ½ equity and assume loan. 392-3961.

CHISMAN'S Trailer Sales, Shasta, Warhawk, Travel Trailers. 2500 E. Boulder St.

56 Flamingo 2 bedroom complete, all gas real nice. See at 5400 N. Nevada or call 635-4983.

ONE BEDROOM trailer reasonable. Phone from 2 - 4, 635-8607. Fulton T.P.

1957 HOLLAHOME 28 foot excellent condition, 635-4347, evenings or weekends.

10 BY 50 1960 Style Craft, $1975. 1202 Oswego Ave. call 635-8501.

38 BY 8 FOOT on 75 foot lot, good conditions, $2,750. 392-3029.

FOR SALE Lance King, camper, 8 feet. Call 635-4827 after 5.

47—Motorcycles; Scooters

ALL Coverage for motor scooters, motorcycles, automobiles and all types of home insurance. Fast dependable claim service available. BILL HARRISON REALTY 506 E. Fillmore. 635-2015.

NEW TOHATSU dual purpose trail & street cycle, over 200 miles per gallon. Gilberts 3002 Utah. 634-5791.

FOR SALE late model '60 Allstate Vespa, see at 3310 Jon Street after 5.

1962 TRIUMPH T20S excellent condition, 2523 N. Tejon 633-8891.

'60 VESPA for sale. 635-1231.

48—Sports and Equipment

NEW BOATS!!

THE ALL NEW 1963 LARSON & OWENS FIBERGLASS BOATS HERE NOW.
OPEN SUNDAY
CLARKS MARINE
Drive In, 421 South Nevada
2715 W. Colo. 634-2274

FOR SALE, 14 foot fiber glass boat, 50 horsepower Evinrude motor, electric start, steering, running lights. Trailer five wire jackets. Space, wheel $650. 392-5455.

49—Farm Equipment

1962 FORD 4000 Industrial tractor and attachments. 634-1165, 2714 North Arcadia.

50—Heavy Equipment

GAS Welding equipment. Oxweld, Purox. Victor complete outfits as low as $99, phone

SMARTT VALUES

1432 N. Tejon

Quick possession on this well kept, larger home close to Colorado College. 4 bedrooms (2 kingsize), large separate dining room, separate laundry, hot water heat, 2 baths, covered patio, breezeway, garage, excellent fireplace, storm windows, and many other extra features. Over 2,700 of finished area. $21,300 total price. There's a $15,000, 6% loan that can be assumed. For a personal showing on this beautiful home, call Arnold Burton, 633-0849 evenings; or 633-5541 days.

Tri-Level NE

Assume Established Loan

2,600 ft. living area. Fenced yard, lawn and shrubs, attached garage, 3 bedrooms up with 1½ baths, carpeted living, dining rooms, hall and stair areas, 4 th bedroom plus recreation room down. Refrigerator and range, plus drapes throughout the house. Call Wesley Greer, 632-5156 evenings; or 633-5541 days.

Northeast

Near New high school site. 2 baths, recreation room, 3 bedrooms and attached garage. Priced at $16,950 VA or FHA financing. For more information, please call Oscar Peters, 632-4795 evenings; or 633-5541 days.

Room to Live and Play

Let your family enjoy living in this 6 bedroom split level home surrounded by beautiful trees and shrubs. Plenty of room to live and play. Large living and dining rooms with fireplaces. Wall to wall carpeting. Large yard with "Summer House" for outdoor barbecues. Buy this home well below replacement cost. Call Jerry Grant at 633-7402 evenings or 633-5541 days.

SMARTT REALTY CO.
2502 E. Bijou 633-5541

VA-FHA-CONVENTIONAL

2 bedrooms, extra large kitchen with oodles of cabinets, large utility room, attached garage, living-dining area. This home has Elcar fence in back, exceptional landscaping. Quick possession. Call Russ Fleming, res. 634-3046.

Berger & Berger, Inc.
431 N. Tejon 634-3759

LIKE - SPACE!

Home of distinction, 1924 Garden Hill Drive. Here's spacious living, 15 X 24 ft. living room with wall to wall carpet and drapes, 3 full baths, 4 big bedrooms, 2 brick fireplaces, family room, covered patio, big double garage and all electric kitchen. A. G. Pastor, 633-0826.

Vrooman Realty Co.
415 N. Tejon 633-1537

THREE BEDROOM

2150 Pheasant Pl. $13,750, shown by appointment. 634-4721 $1000.00 down - Audubon NE.

BY OWNER, new three bedroom, attached double garage, close in. 633-2012.

WALKER'S Location Guide

NORTH and EAST

ASSUME 4 3/4% LOAN

For less than $3000.00 or make small down payment and owner will carry second. Three bedrooms, 1½ baths and full basement. Included in price are 2 refrigerators and wall to wall carpeting in living room. To see this call CAROL MORRISON 633-4615 or EMIL HEIN 687-9026.

CLOSE IN—COLLEGE AREA

2 bedroom - sleeping porch - 3 piece bath plus one piece bath. Butlers pantry, gracious entry with lovely stairway, living room - private dining room. Kitchen - good 2 car garage. Call MADLYN PONTIUS 633-6649.

PRIME 4 BEDROOM HOME

Drive by 1234 North Farragut. Look at this 4 bedroom home with finished basement. Divine Redeemer School area. The seller is anxious to sell or trade this piece of property. Call CHUCK GERBER 633-3655.

WANTED—LARGE FAMILY

WITH SMALL DOWN PAYMENT. 5 bedrooms up, 2 down, 3½ baths, full basement with family sized recreation room. Close to Wasson High School. Fenced rear yard with covered flagstone patio. Total purchase price $16,800.00. Call JIM HAMILTON 632-8746.

DO YOUR SHOPPING

Then take a good long look at this 3 bedroom home with large corner lot close to schools, shopping and bus. Reasonable down payment will assume payments of $110.00 per month. Attached garage and patio. Drive by 2621 East Bijou. Then call KEN McELHENNY 633-1758 or OWEN SPENCER 633-3201.

BUILT FOR GRACIOUS LIVING

All brick, 3 bedrooms, full finished basement, 2 car drive-under garage. Kingsize living room, formal dining room, all electric kitchen with eating space. Patio doors off dining room lead to 14 x 33 partially covered patio. 4th bedroom, ½ baths and recreation room with sandstone fireplace in basement. $30,000.00 Call JIM HAMILTON 632-8746.

FAMILY MAN'S PRICE

Imagine monthly payments under $80.00 ! ! ! with VA no down payment" ! 3 bedroom home. Den and modern country kitchen. Flagstone patio and built in barbeque. Clean and in top-notch condition. Walking distance to schools and shopping. Call EVE FARRINGTON 634-2130.

SPARKLING CLEAN

Prime location. 3 bedrooms (one with accordion doors used as den), built-in kitchen, except dishwasher, single attached garage. Full basement with another bedroom, ¾ bath and large recreation room finished. Wall to wall carpeting in living room and den. Refrigerator and all draperies included. $21,500.00. Call JIM HAMILTON 632-8746.

ON A BUDGET???

3 bedrooms, family room, single attached garage. Nice living and dining area, built-in range, oven and vent fan. Hot water heat. All for $13,750.00. Call JIM HAMILTON 632-8746.

NEVER VACANT

Close in two 2 bedroom apartments and one 1 bedroom apartment plus 2 bedroom house in rear. All but one apartment furnished. Two apartments have wood-burning fireplaces. Well kept property. $240.00 a month income. Call MAXINE ANDERSON 632-8296 or NORMA BARR 633-4290.

NORTH and WEST

REASONABLE

$11,300.00 VA will buy this 2 bedroom home with ½ basement in nice quiet neighborhood. $75.00 a month payments to qualified buyers. Good location close to schools, shopping and freeway. Need as a pair. Call KEN McELHENNY 633-1758.

BEAUTIFUL—IMMACULATE

All brick, 2 fireplaces, 2 car attached garage, 3 bedrooms up, plus 4th (key's below) in basement. Huge beautifully finished recreation room with fireplace in basement. Wall to wall carpeting in living room, dining room and hall. Let me show you this one. Call JIM HAMILTON 632-8746.

SOUTH and EAST

LIKE NEW—ARAPAHOE MODEL

Immediate occupancy — Security, VA-FHA, Conventional. Outstanding location. Walk to well stocked shopping center. Large living room with fireplace, formal dining room, Ranchtype entrance hall. Electric kitchen with dishwasher, walnut stained birch cabinets. Two ceramic tile baths. Large living room with fireplace, separate formal dining room. Recreation room has sliding glass doors to 14 x 30 terrace. Ample storage area and walk in closets. Attached 2 car garage. Located on one full acre lot. School bus at the front door step, financing available. Call Bob ROTH 632-8292.

SOUTH and WEST

NOT A MISPRINT

It's a fact! You can own this large three bedroom home with no money down and payments to almost $100.00 per month. Extra's included in price. Owner leaving state and anxious to sell. Don't miss out on this good buy in an area of many homes. Call NORMA BARR 633-4290.

$11,000.00

2 bedrooms plus knotty pine den and glassed-in front porch for extra sleeping area. Large living room, modern kitchen with lots of counter and cabinet space. Part basement for laundry, furnace and storage. Single attached garage. Aluminum-covered patio. This is well above average for this price range. VA appraised. Call JIM HAMILTON 632-8746.

STUNNING CONTEMPORARY

A new concept in family living. All the finest features. Tremendous living and dining room with fireplace, across one entire wall. Custom built. Lovely carpets and drapes. Three bedrooms—2 baths—all this plus a finished recreation room. Many, many extras. Call ALYCE BROWN 472-0521.

TIMELESS - CHARM

Found in this most desirable home located on beautifully landscaped grounds. 22 foot living room with cheery fireplace. Two generous sized bedrooms with lots of closets. Full basement — 2nd bath and finished family room overlooking the barbeque patio. Buyer by appointment only. Call ALYCE BROWN 472-0521.

WE WANT ACTION

2 bedroom Stratton Meadows home in top condition. Large lot with plenty room to build garage or carport. VA appraised at $10,150.00. Call JIM HAMILTON 632-8746.

SOUTH and WEST

NOT A MISPRINT

It's a fact! You can own this large three bedroom home with no money down and payments to almost $100.00 per month. Extra's included in price. Owner leaving state and anxious to sell. Don't miss out on this good buy in an area of many homes. Call NORMA BARR 633-4290.

$11,000.00

2 bedrooms plus knotty pine den and glassed-in front porch for extra sleeping area. Large living room, modern kitchen with lots of counter and cabinet space. Part basement for laundry, furnace and storage. Single attached garage. Aluminum-covered patio. This is well above average for this price range. VA appraised. Call JIM HAMILTON 632-8746.

STUNNING CONTEMPORARY

A new concept in family living. All the finest features. Tremendous living and dining room with fireplace, across one entire wall. Custom built. Lovely carpets and drapes. Three bedrooms—2 baths—all this plus a finished recreation room. Many, many extras. Call ALYCE BROWN 472-0521.

TIMELESS - CHARM

Found in this most desirable home located on beautifully landscaped grounds. 22 foot living room with cheery fireplace. Two generous sized bedrooms with lots of closets. Full basement — 2nd bath and finished family room overlooking the barbeque patio. Buyer by appointment only. Call ALYCE BROWN 472-0521.

WE WANT ACTION

2 bedroom Stratton Meadows home in top condition. Large lot with plenty room to build garage or carport. VA appraised at $10,150.00. Call JIM HAMILTON 632-8746.

SUBURBAN

COMPLETED SOON

See this lovely 3 extra large bedroom brick home with Orson tile entrance hall. Electric kitchen with dishwasher, walnut stained birch cabinets. Two ceramic tile baths. Large living room with fireplace. Separate formal dining room. Recreation room has sliding glass doors to 14 x 30 terrace. Ample storage area and walk in closets. Attached 2 car garage. Located on one full acre lot. School bus at the front door step, financing available. Call Bob ROTH 632-8292.

NORTH and WEST

REASONABLE

$11,300.00 VA will buy this 2 bedroom home with ½ basement in nice quiet neighborhood. $75.00 a month payments to qualified buyers. Good location close to schools, shopping and freeway. Need as a pair. Call KEN McELHENNY 633-1758.

WALKER & CO., REALTORS
306 E. Pikes Peak Ave. "Opposite the Pennsylvan" 632-6661

3300 NORTH

3 bedrooms without basement. Owner will sell with low down payment. Price $12,500. Remember, no big closing costs on this deal. It's a good deal. Call today.

SPICK & SPAN

That describes the nice, 2 bedroom home with equally nice workshop, near St. Francis Hospital. Recently built with good materials on a nice lot. Everything in excellent condition. Only $9,950. Call Howard Pinney.

HALEY REALTY & INSURANCE AGENCY
109 E. Fontanero 634-3785
Evenings & Sundays call:
Roberta Haley 633-9354
Mrs. Letsen 633-1528
Howard Pinney 632-0400
Emily Pierson 633-6769

Transferred Must Sell

This lovely 5 months old home must be sold. It has 4 bedrooms, rec. room with fireplace and two baths. All electric built in kitchen with ceramic counter tops. Well landscaped with shrubs and a new lawn, back yard completely fenced and has a large patio. At $22,000 this home will sell fast. See it now. Call Jerry Grant at 634-4265.

THE WILLIS AGENCY
722 S. Tejon
633-1741

QUICK POSSESSION!

This 4 bedroom brick is ready for immediate occupancy. Wall to wall carpets, drapes, built-in oven, range, and dishwasher. Fenced yard and garage. 1½ block from school. $1,500 down. Buy this home for less than rent. Call Bill Shirk, 635-3574.

Vrooman Realty Co.
415 N. Tejon 635-1537

GOOD GI WANTED

For a good 2 bedroom home in a good neighborhood with an exceptionally good family room and extra bedroom in the full basement. Good No down payment for GI's. $95 per Mo. pays everything. See this to cure those "Rental Habit Blues." Proctor Realty 634-8535.

THREE BEDROOM

$200.00 down - 1014 E. Cimarron - Full basement - shown by appointment. 634-4721. Assumable $9,500.00 consider car '59 thru '62 on down-payment.

BY OWNER, Skyway brick, three bedroom, 1½ baths, fireplace, utility room, attached garage, fenced back yard. 1018 Arcturus. 632-5354.

Pleasant Valley

Well kept home with full finished bsmt. 4 bdrms, 1 ¾ baths, large rec. rm. Well landscaped fenced yard, 2 car gar. Call Mildred Lane, Eves 632-6710.

College Area

Pleasant 2 story home just off Cascade Ave. Well kept interior has attractive entry with open stairway, separate dining room, fireplace in living room, 3 bdrms, 1½ baths and modern family kitchen. Priced under $14,000.00. Call Mildred Lane, Eves 632-6710.

Drive By

842 E. Willamette —7 rooms, 1½ baths, R-3 zoned

1171 N. Wahsatch —2½ bdrms, lge kitchen, sep. din. rm.

Call Mildred Lane, Eves 632-6710.

OLSEN REALTY
212 E. Monument 632-8821

5 Bedrooms—No Down

payment VA. This is an ideal older family home with plenty of living room. Close to schools, beautiful fireplace. Built-in oven and range, gun cabinet, covered patio with Spanish motif, three baths. In beautiful shade, two story home, upper floor could be used for income, is now producing $120 per month, owner occupying 1st floor. A real buy VA.

Ed O'Boyle, 634-4586.

Pike Realty Co
1201 N. Weber 633-8781

"CHIDLAW BLDG"

Walk with "vigah" for the sake of physical fitness. All brick, 4 bedrooms, double garage, sun deck, established lawn and shrubs, trees, 35 ft. garden area, fireplace, carpet, oven and surface unit, ceramic tile, 2 baths and separate utility room. This one was built by a guy for his own home. Only $21,500 VA-FHA-Conv. Call Bill Shirk, 635-3574.

Vrooman Realty Co.
415 N. Tejon 635-1537

GOOD GI WANTED

For a good 2 bedroom home in a good neighborhood with an exceptionally good family room and extra bedroom in the full basement. Good No down payment for GI's. $95 per Mo. pays everything. See this to cure those "Rental Habit Blues." Proctor Realty 634-8535.

THREE BEDROOM

$200.00 down - 1014 E. Cimarron - Full basement - shown by appointment. 634-4721. Assumable $9,500.00 consider car '59 thru '62 on down-payment.

BY OWNER, Skyway brick, three bedroom, 1½ baths, fireplace, utility room, attached garage, fenced back yard. 1018 Arcturus. 632-5354.

HOW NICE CAN ONE GET? $18,000

$75.mo. income from 3 bedroom basement apart. lowers payment on this 3 bedroom home with fireplace to $51.00. North location.

Call — KEN BOLLER — 635-2974 or

FAITH REALTY CO.
217 E. Fillmore 632-8881

JUST A BABY!!

Only six months old, but must sell quick. Has shrubs and lawn in fenced yard, 4 bedrooms, 2 baths, rec room with fireplace, attached garage and carport, kitchen built in. Why not take a look at this kid. Call Jerry Grant at 634-4265 or at

THE WILLIS AGENCY
722 S. Tejon
633-1741

BLACK FOREST

60 Acres Needs Buyer. Located on Howells Road in Black Forest. Ideal for sand and gravel operations. Two houses on property. Name your own terms. Own your own ranchette. City convenience. County living.

Ed O'Boyle, 634-4586 eve.

Pike Realty Co
1201 N. Weber 633-8781

BUY OF THE WEEK

In Pleasant Valley, 3 or 4 bedrooms, large living room with fireplace, dining area, compact kitchen, attached garage, kitchens, fenced rear yard. Close to grade school. $800 down FHA, no down VA. For more information call Ira Blair 634-8284.

Vrooman Realty Co.
415 N. Tejon 635-1537

BY OWNER, four bedroom, finished recreation room, Northeast. Assume 4½ VA loan. Phone 632-8852.

BY owner, a bd. NE, 3 baths, 2 years old, double garage, excellent schools. $20,500. 1227 Kingsley Drive, 636-2077.

Quick Possession V. A. $16,300. Or Trade

Only closing costs down. Brand new spacious 3 bedroom, full basement brick frame home—Northeast. Close to new schools. Owner might take smaller home, car, truck or mortgage on down payt. A Top Buy. Call Vern Robison. Eves. 635-5071.

3 Bedrooms V.A. $10,900. Or Trade

Convenient East location. Good clean home in nice condition. Fenced yard, quick possession and only closing costs down. Call Bill Snavely 632-8687.

Close to Bon

Shopping Center, newly decorated, sharp 2 bedroom home with oversized lot. Priced at $13,700. 1190 Beautiful West view. Eve and Sunday Vern Robison, 635-5071.

North Weber

To colse estate. Duplex with 3 room and bath each side or could be used as family home. Price $10,450. Call Vern Robison, 635-5071.

ROBISON REALTY
1706 E. Pikes Peak 632-6631

TIME TO BUY

No Down

See this clean, pleasant west side 3 bedroom home, VA, 13,900. Nice kitchen, fenced yard, 10 or more to garage, patio all on a quiet street yet close to Buena Vista and Sacred Heart schools. CALL ETHEL KING, 630-1604.

First Consideration

Is it livable? Yes! This exquisite farm style has 2 bedrooms and a cement block fenced back yard. Many extras such as range, drapes, carpets, etc. $80.00 per month, with 100% financing. CALL ART HARPSTER, 632-0985.

WEIDMAN & CO.
REALTOR INSUROR
123 E. Bijou 633-7744

FIRST TIME OFFERED WESTMOOR PARK

One 3 bedroom and one 4 bedroom split level. Less than one year old. Want this month. Built by Voorman Homes on Adams Drive. Owner liquidating. Lawns in this street built out-no building immediately surrounding these homes. Excellent buys. Trade possible. For showing anytime call Arvin Messler 634-1629.

Vrooman Realty Co.
415 N. Tejon 635-1537

2404 N. WAHSATCH

Nice three bedroom home vacant. Assume GI loan. Will take late model car in trade. Newly redecorated throughout, new carpets, range and refrigerator included. Fenced yard with many nice shrubs, lawn and trees. Walking distance to elementary school, shopping and bus line. Only $13,500. $2400 to assume this FHA loan. Call Bill Shirk, 635-4474.

Vrooman Realty Co.
415 N. Tejon 635-1537

A MILLION LIGHTS

at your feet would thrill and delight you, the City spreading before you and the mountains beyond would overwhelm you, if you lived in this spacious new 6 room brick home. You can own it for the low price of $19,800. No down VA, $1,000 down FHA or 10% down conventional. May we show you today? Dial 634-1509. ANDERSON REALTY, 214 E. Monument.

5 Bedrooms

1315 sq. ft. plus full finished basement. ALL BRICK. 3 blks to Horace Mann and Stratton schools. Large L.R. Family style kitchen, recreation room, 2 baths and attached garage. Fenced and landscaped. $21,900. VA NO DOWN. Call ARNOLD ERICKSON 633-4920.

Brokers Realty
1733 N. Weber 635-3588

$500

Cash or trade for merchandise. Sacrificing two bedroom home since we are moving into a new home. Call 636-1908.

Country Club Estates

ALL BRICK. 1850 Square feet. 15 x 23 Living room with stone fireplace, separate Dining room. 3 nice Bedrooms, 2 Ceramic Baths.

PRICED TO SELL

Call DON PATTERSON 632-1334

Brokers Realty
1733 N. Weber 635-3588

BEAUTIFUL BRICK

with brick garage, covered patio, underground sprinkling system, professional landscaping. 3 bedroom home, excellent condition. VA no down and $114.00 per month. Call Lloyd Waddle, res. 632-8304, or Loren Grant, res. 633-4447.

Berger & Berger, Inc.
431 N. Tejon 634-3759

BENMORE—Under $24,000

4 bedrooms, 2½ baths. Full finished basement with large recreation room & bar. Large covered patio and fenced yard. This immaculate home in excellent location. Call Mrs. Uthoff 632-1918, Westmore Agency 634-8308.

MAKE OFFER

Deluxe three bedroom home available immediately. You can't appreciate this home until you have seen the lovely detail work throughout. Open 1 PM to 5 PM or by appointment. 2212 Glen Summer Road. 633-7185.

OWNER, sacrifice, three bedrooms, basement, garage, many extras. Immediate possession. $2,100 to go. G.I. loan, $120 PITI. Days 634-2816, evenings, weekends, 633-5021. 645 Sequoia Drive.

Smartt Realty Company

2502 East Bijou 633-5541

OPEN TODAY 1 to 5

SMARTT'S NEW AUSTIN ESTATES NO. 3

Colorado Springs' newest subdivision. 20 houses under construction — some completed. Exciting new designs and floor plans, priced from $12,950.00. FHA and VA financing. Go East on San Miguel from Circle Drive, 3 blocks past Mark Twain School.

PIKE REALTY CO. — PRESENTS

• NORTHEAST

Perfect For Children

This lovely three bedroom home on corner lot, fenced in rear, 1½ bath, 17 X 13 family kitchen. Good established loan at 5½% can be assumed.

Essie Ray 632-2591 eve.

Country Club Estates

Brand new listing. Beautiful custom built 4 year old brick home on large corner lot. 3 bedrooms, large living and dining room all on one floor. Electric kitchen, w w carpet in living & hallway. Hot water heat. Beam ceiling and fireplace in dining room of family room. Stockade fenced rear. Large patio. Nice view of both mountains and bluffs.

Charles Milroy 633-5264 eve.

House Hunting?

This 3 bedroom, full basement home is charming, spotlessly clean and in a fine Northeast area. Spacious living room and dining area, pleasant kitchen, ample closet and cabinet space throughout. Well cared for yard. Fenced in rear.

Mary McMillan 635-3358 eve.

For Large Family

5 year old brick home on ¼ Acre lot, panoramic view, 3 or 6 bedrooms, 2 fireplaces, built-ins, New w/w carpeting in living room and dining room with drapes, 2 car garage. Hotpoint kitchen.

Charles Milroy 633-5264 eve.

Owners Transferred

Lovely 3 bedroom brick Shepard built home. One block from Wasson Hi. All electric built in kitchen with most attractive wood cabinets. Copper ventahood and copper trimmed. Full basement, finished rec. room, extra bedroom and bath roughed in. Attached garage. Fenced yard. Only $19,750.

Jess Anderson 633-3940 eve.

Immaculate

Tri-level with beautiful fenced yard, corner lot, 3 or 4 bedrooms, 1½ baths, long garage. Excellent view.

R. T. Clark 633-8803 eve.

Owner Leaving

Quick possession on this 3 bedroom home in good location near schools. Well planned for enjoyable living. Most attractive W B stone fireplace, picture view. Lots of extra room. Redwood fenced backyard, carport and extra large storeroom. Could be used for work-shop.

Jess Anderson 633-3940 eve.

Top NE Area

3 bedrooms, full finished basement home. Lovely W B fireplace. Large rec. room. Close to schools and shopping area.

Lois Swenson 632-2238 eve.

Eminent

The superior construction of this home assures comfort underfoot, lasting loveliness. Excellent lawn, fence, carpeting and drapes, 4 bedrooms, 3 baths, fireplace in family room. Quick possession in top area. Over 1900 square feet of living area.

R. T. Clark 633-8803 eve.

• NORTH

Who Needs This?

3 bedroom home near Bates with full basement, attached garage, fenced back yard. Only $14,750. Price includes refrigerator, carpets, drapes, and finished rec room with bar. FHA loan. $450.00 cash down to loan, your payments will be only $84 per month.

Carmon Greer 635-0703 eve.

Quiet Distinction

Trees, flowers, bushes and lawns have been growing for years. All homes in the area are of fine quality and all built in the last 15 years. This 3 bedroom home has 2 baths, fireplace in large living room and in rec room. Separate dining room. New kitchen cabinets. If you like quality, you will like this one.

Paul Crozier 634-6418 eve.

$12,800

$2100 down and $90 per month will buy this cute two bedroom home with full basement.

Dorothy Hall 634-1883 eve.

• WEST

Enjoy Spring

Your money buys more in this family home with 4 bedrooms, 1½ baths, nice kitchen, living area with fireplace, full basement, rec. room with fireplace, nice yard with sprinkling system, priced below replacement costs. Brick veneer. A good buy.

Harold Puder 633-9948 eve.

Housewives Dream

Is the only way to describe this home in the Garden of the Gods. Large bedrooms, beautiful living room with fireplace, walls are Teakwood Paneling. Dining area, large kitchen with built in range, oven, disposal. Refrigerator, Washer and dryer, family room, lots of built-in storage space. All carpets and drapes included. Could be another bedroom in basement.

Harold Puder 633-9948 eve.

The Word Is Charming

for this nice home in Westmoor Park. 3 bedrooms, 1½ ceramic baths, lovely living room with wonderful view, lovely kitchen with built-in electric range and oven and garbage disposal, full basement, finished rec room and attached garage.

Harold Puder 633-9948 eve.

• SOUTH

First Time Offered

2 bedrooms with good closet space, 21 x 11 living room with beautiful view of the mountains and the city from the picture window. Large family kitchen, lots of cupboards, 2 car garage. Located on E. Moreno.

Essie Ray 632-2591 eve.

Assume VA Loan

A real bargain. Three baths. Three bedrooms. Rec. room and den. Located opposite a golf course. Fenced back yard. Close to schools & stores. Small down will do it. Includes built-ins. Colored refrigerator, drapes. This home is absolutely spotless. See it today!

Ed O'Boyle 634-4586 eve.

In Broadmoor

A lovely ranch style home in a perfect setting. Interior just refinished and redecorated. Plush wall to wall carpets in all rooms. Outstanding living room with copper covered fireplace. Yard has underground sprinkling system.

Carmon Greer 635-0703 eve.

• EAST

Smashing Value

A comfy, livable two bedroom plu den home across street from Queen Palmer School. Walk to Ent bus. ½ block. Fenced rear yard. Nice lot with large trees.

Essie Ray 632-2591 eve.

Can You Pay $129?

If so, you can make a modest down payment and assume loan on this nice 3 bedroom brick home with full basement. Has 1½ baths, nice kitchen dining area, attached garage. Located near AFA on nice lot with splendid view.

Carmon Greer 635-0703 eve.

A Lick & A Promise

Is about all you need to buy this nice 2 bedroom home in Eastlake with carpeted living room, nice kitchen and 4 pc. bath. Will sell VA, no down.

Harold Puder 633-9948 eve.

Less Than Rent

2 bedroom home located in Eastlake-el section. Real close to schools. No down payment VA. Payments approx. $67.00 per month. Clean as a whistle. Less than $90.00 a month. Near Ent.

Lois Swenson 632-2238 eve.

Dorothy Hall 634-1883 eve.

• INCOME

Investment Opportunity

Most desirable apartment house. Top downtown location on Cascade Avenue. 9 units. Excellent rental history of permanent tenants. A real opportunity for the cautious investor seeking a high return.

Jess Anderson 633-3940 eve.

Duplex Trade

Trade your home on this quality duplex and let the rent make the payments. It is well located and has excellent history of occupancy.

Paul Crozier 634-6418 eve.

Home of Many Purposes

Business zoned. Close in on North Nevada. This pleasant three story older home has large business rental on first floor plus three apartments.

Dorothy Hall 634-1883 eve.

Lasting Security & Pleasure

Custom Built triplex in a1 excellent location. One unit carpeted, draped, contains three appliances suitable for owners home. Two other units to make the payments. Two car garage, large patio, beautiful yard.

Dorothy Hall 634-1883 eve.

• BUSINESS OPP.

Downtown Sandwich Shop

Clean as a pin and all equipment in excellent condition. Seats 42. A real moneymaker, catering to a high class clientele.

Dorothy Hall 634-1883 eve.

"Your Agency for Better Living"

Pike Realty Co
1201 N. Weber 633-8781

SMARTT BUYS

Enjoy Living

See this attractive ranch-style home on 4 acres out where living begins. Has 4 bedrooms, 2½ baths, double fireplace, patio and all the other important living features. School bus at the door. Sure you can keep horses. Only 15 minutes from Air Academy or town. Priced right with flexible terms. Call Joe Betts, 495-2393 evenings; or 633-5541 days.

2512 Fairmount Highland Park

BE SURE to drive by and inspect this beautiful custom built home. South exposure with complete view of entire mountain range. Only 1½ blocks to Wasson High. Full basement, 2 fireplaces, large paneled den on main floor, electric kitchen, large patio, fenced back yard completely landscaped. To see, please call Hubert Stuchlik, 634-5499 evenings; or 633-5541 days.

Do You Have Cash?

I have a listing on a 3 bedroom, all brick home on Pikes Peak Park that's like new. Wall-to-wall carpeting, disposal, draperies, colored fixtures, and many other extra features. It takes approximately $3,250 cash to a $12,600 5½% loan payable at $112 per month. For personal showing call Arnold Burton, 633-5541 days; or 633-0849 evenings.

Immediate Possession $80 Per Month

2 bedroom home near school. Storm windows and some appliances. Will sell VA with payments approximately $80 per month. Neat and clean. Call John Steel, 633-7402 evenings; or 633-5541 days.

SMARTT REALTY CO.
2502 East Bijou 633-5541

TIME TO BUY

Park Hill Estates
Priced from

$12,350

Only $89 Closing Costs
"a happy home for you"

OPEN DAILY

HAYMAN STREET AT SOUTH CIRCLE DRIVE

WEIDMAN & CO.
REALTOR INSUROR
633-7744 632-1046

EXCELLENT CITY LOCATION $16,800

3 BEDROOMS—3 Baths — Large Recreation Room — attached garage, beautiful cabinets with built in range and eye-level oven, disposal and walnut-toned brick exterior. Call for your appointment to see this "MOST FOR THE MONEY" home now.

JACK HANTHORN 634-5979

THE WILLIS AGENCY
722 S. Tejon
633-1741

TAYLOR SCHOOL

18 N. 30 garage with a million dollar patio attached. This bedroom stucco home is carpeted, draped and is spic and span. Kitchen range included. Venetian blinds and storm windows and screens included. Fenced yard with many nice shrubs, lawn and trees. Walking distance to elementary school, shopping and bus line. Only $13,500. $2400 to assume this FHA loan. Call Bill Shirk, 635-4474.

Vrooman Realty Co.
415 N. Tejon 635-1537

A MILLION LIGHTS

at your feet would thrill and delight you, the City spreading before you and the mountains beyond would overwhelm you, if you lived in this spacious new 6 room brick home. You can own it for the low price of $19,800. No down VA, $1,000 down FHA or 10% down conventional. May we show you today? Dial 634-1509. ANDERSON REALTY, 214 E. Monument.

5 Bedrooms

1315 sq. ft. plus full finished basement. ALL BRICK. 3 blks to Horace Mann and Stratton schools. Large L.R. Family style kitchen, recreation room, 2 baths and attached garage. Fenced and landscaped. $21,900. VA NO DOWN. Call ARNOLD ERICKSON 633-4920.

Brokers Realty
1733 N. Weber 635-3588

$500

Cash or trade for merchandise. Sacrificing two bedroom home since we are moving into a new home. Call 636-1908.

Country Club Estates

ALL BRICK. 1850 Square feet. 15 x 23 Living room with stone fireplace, separate Dining room. 3 nice Bedrooms, 2 Ceramic Baths.

PRICED TO SELL

Call DON PATTERSON 632-1334

Brokers Realty
1733 N. Weber 635-3588

BEAUTIFUL BRICK

with brick garage, covered patio, underground sprinkling system, professional landscaping. 3 bedroom home, excellent condition. VA no down and $114.00 per month. Call Lloyd Waddle, res. 632-8304, or Loren Grant, res. 633-4447.

Berger & Berger, Inc.
431 N. Tejon 634-3759

BENMORE—Under $24,000

4 bedrooms, 2½ baths. Full finished basement with large recreation room & bar. Large covered patio and fenced yard. This immaculate home in excellent location. Call Mrs. Uthoff 632-1918, Westmore Agency 634-8308.

MAKE OFFER

Deluxe three bedroom home available immediately. You can't appreciate this home until you have seen the lovely detail work throughout. Open 1 PM to 5 PM or by appointment. 2212 Glen Summer Road. 633-7185.

OWNER, sacrifice, three bedrooms, basement, garage, many extras. Immediate possession. $2,100 to go. G.I. loan, $120 PITI. Days 634-2816, evenings, weekends, 633-5021. 645 Sequoia Drive.

$78 Month V.A.

No down payment. Like new 3 bedroom home with beautiful fenced yard. Located close to Bus line shopping center and school. Priced only $11,750. Call HUB BRUNETTE eves. 632-9107 or ART CASE eves. 632-6778, days 633-3836.

$250 Down

Practically new 3 bedroom home with attached garage. No closing costs and only $250 down payment. Located near schools and shopping center. Call RUBE STOVERN eves. 633-2133 or LOUIS GUADAGNOLI eves. 632-8405, days 633-3836.

4 Bedroom Brick

Excellent location near Ent. Spacious 4 bedroom brick home, with 2 baths, fireplace and carpet throughout. Good terms, price under $20,000. Call RANDY CASE eves. 636-2144 or ART CASE eves. 632-6778 days 633-3836.

3 Unit Income

Price only $13,950. Good terms. Close into Business District. Dandy 3 unit income property. Income $205 a month. Call DON PROFFIT eves. 635-5204, days 633-3836.

J.I. CASE
REALTOR
620 N. Tejon 633-3836

GOOD LISTING

FHA appraisal applied for. Three bedroom, Northeast with full basement and attached garage, bath and three quarters up, fourth bedroom, third bath plus second fireplace and family room in the basement. Wasson and Divine Redeemer district. For appointment call Mr. Tice 635-3591 or 632-0875 eves.

SUBURBAN BRICK

Exceptionally nice, three bedroom, two fireplaces, separate dining room, one full bath and one and one half baths, carpeting throughout, kitchen has built in oven, range, dishwasher and disposal, over sized two car garage, sell FHA, to see call Mr. Murchison 635-2591 or 634-0832 eves.

HOME AND INCOME

Two houses on a business zoned lot on West Colorado Avenue. Ideal for an operator stay in one, property total price $8,950 with extra income terms. Excellent buy for a little investment, call Mr. Berry 634-5190 or 632-5190 eves.

BAKER REALTY
REALTOR-INSUROR
635-2591 311 N. Tejon

NEW NORTHEAST BRICK

3 large bedrooms, 2 baths, "compact" electric kitchen with separate dining area. Comfortable living room with 2 picture windows. Sliding patio door, full basement, only $17,500.00. Use your VA and you can buy for no down payment. Only $700.00 down FHA. For showing & further information, please call Gerald Packard, 634-2303.

Vrooman Realty Co.
415 N. Tejon 635-1537

BY OWNER

Brick, three bedroom, two baths master bedroom 18 x 12, fireplace recreation room, electric kitchen, carpeting, beautiful fenced yard, 20 x 16 covered patio, 50 x 15 concrete recreational pad, garage, schools, two blocks, 635-9634, 2304 McArthur.

NORTHEAST

2 extra nice ceramic baths. Modern built-in kitchen with dishwasher and disposal. Fully carpeted. Basket-weave fence. One level — 3 bedroom. FHA $18,750.00. $850.00 Down. Terry Golden, 635-5019

PADGETT REALTY CO.
19 East Pikes Peak 634-5518

Quick Cash

For your equity. If you need an immediate sale, call Mr. Thompson, REGION REALTY 634-3708, 1502 W. Colorado Ave.

ASSUME 4½ VA loan. Almost new four bedroom. Low equity or will trade equity for late model car. 634-7049.

HARMONY THREE bedroom, large living room and kitchen fireplace, basement, recreation room, $18,500. 633-7931.

Beautiful 2-Story Homes
4 BEDROOMS, 2 BATHS
ONLY
$17,300
RELAXED WESTERN LIVING
Larchmont Homes
Model homes open daily 10 a.m. til dark
GOMER STREET AT SOUTH CIRCLE DRIVE • PHONE 636-3214
Snug and warm in every storm

EASY TO OWN!!!

No qualifying, small cash and assume existing mortgage. Three bedroom, 2 baths, with a large den or storage room. New hot water heater. Payments only $.y.00. A price lot — over 200 deep. Fenced and landscaped. Excellent view. Take this home to Sunday. Taxes. Call Wes Greer 632-5156 evenings, or 633-5541 days.

Wasson High

The beauty of the well maintained grounds and recreational facilities of Wasson High are a bonus at no cost to you when you buy this near new 4 bedroom, 2 bath tri-level on Afton Way. This home also has formal entry way, recreation room, fenced yard with patio. Best of all, owners will sell VA at $23,000 appraisal. Fast possession. Please phone Bob Thornton, 632-8228 evenings or 633-5541 days.

SMARTT REALTY CO.
2502 E. Bijou 633-5541

Have You Seen

The beautiful homes
• 3 bedroom brick-double garage
• 3 bedroom — double garage — fireplace
•

NOW YOU CAN BUY A USED CAR WITH CONFIDENCE

EXCLUSIVE NEW 3-WAY GUARANTEE ON FORD DEALER A-1 USED CARS

Only your Ford Dealer offers this guarantee

1 SERVICEABILITY GUARANTEE

Your Ford Dealer has inspected, road-tested and, if necessary, reconditioned every A-1 Used Car or Truck and guarantees that it is in serviceable condition.

2 FIRST-MONTH GUARANTEE

Under this guarantee your Ford Dealer, for the first 30 days (or 1,000 miles), will give a 50% cash discount from his regular retail price on any repairs he makes that are necessary to keep your car or truck in serviceable condition. (Except for tires and tubes, glass, or radio. And, of course, except in case of accident or abuse.)

3 TWO-YEAR GUARANTEE

Under this guarantee your Ford Dealer, for an additional period of two years, will give a 15% cash discount from his regular retail price on any repairs he makes that are necessary to keep your car or truck in serviceable condition. (Except, of course, in case of accident or abuse.)

FOR THE BEST DEAL IN USED CARS, ESPECIALLY USED FORDS, SEE

YOUR FORD DEALER

A-1 FORD DEALER 3-WAY GUARANTEE

Ford Division Ford Motor Company

---

56 Oldsmobile
Super 88
Hard Top

Here is an automobile that is the perfect answer to the price conscious but discriminating buyer who demands quality, appearance, performance and style. This automobile has less than 28,000 original miles with power brakes, power steering, hydramatic, 6 way seat, immaculate interior & distinctive Biege and Brown finish. Your trade is welcomed at our very low price of

$695

MONEY

Oldsmobile

FINER USED CARS

See the wide selection of "VALUE RATED" used cars on our lot.

OPEN 8 to 8
18 S. Weber 634-4891

Special
55 Cadillac Sedan
1 owner low mileage excellent tires, radio, heater, automatic
$695.00
BEASON MOTORS
711 S. 8th St. 632-4122

PERKINS
Motor Co. Inc.

1962 Pontiac $1995
Tempest, two door sedan, radio and heater, low miles.

1961 Ford $1695
Falcon, Econoline, Radio & Heater

1959 Rambler $ 795
Amer. Economical. 8t. Trans.

1953 Ply. $ 295
Suburban, radio and heater, spotlight.

— 400 Block —
W. Colo. Ave.
at Walnut
"Where Trading Is A Pleasant Experience"

Open Eves. 632-5926

NEAR NEW
63 JEEP 4x4
WAGONEER
& Gladiator
Other Models
1946 - 1962
NEW & USED
Jeep Parts
Dale & Paul
414 S. Teion 633-3827

HAYES Motor Co.
• Thunderbird •
Sharple. A 19,000 mile 1961 beauty. Light Beige. Has radio, heater, automatic transmission, tinted glass, power steering, power brakes, new premium WSW tires, one owner & can be compared to any car you like. $3145
All Military Financed
OUR OWN FINANCE CO.
400 W. Colo. Ave. at Walnut
632-1922

55 CHEV. Bel-Air Sedan 4 Dr. ... $495
53 PONTIAC Sta. Wagon ... $295
54 BUICK Sedan 4 Dr. ... $345
54 PLYMOUTH Station Wagon ... $295
54 HILLMAN Hard top ... $295
54 MERC. Stick shift ... $185
53 FORD Stick Shift ... $185
BILL'S AUTOS & TRAILERS
2454 E. Platte

1960 Renault ... $395
1957 Plymouth, 4 dr ... $395
55 Pont. 2 dr. HT ... $395
60 Ford Co. Sedan 9 pass. AT, PS, ... $1195
Lyle Brison Mtr. Co.
117 Iowa
632-5039

1962 FORD Galaxie, light blue, two door, automatic transmission, power steering, radio, heater, like new. $2100. 635-7509.

51 STUDEBAKER ½ ton. New overhaul motor and transmission, body sound. $295. 2328 East St. Vrain.

1960 RAMBLER American, two door, overdrive. $675. Call after 4:30. 632-7771.

1955 CHEVROLET Station Wagon. New Paint. V8, automatic transmission. 635-8911 ext. 4345.

1958 FORD two door, automatic, good condition. $750. 635-8327.

ZARING MOTOR COMPANY
SEE THIS!
1961 Falcon 4 Dr.
STATION WAGON with big motor, radio, Ford-A-Matic, W-wall tires, dark blue color. Dlx. trim, clean priced only $1695.00
WHERE CUSTOMERS SEND THEIR FRIENDS
432 E. Pikes Peak

REAL SHARP hard to find 1-Sta Bonneville, two door, sport coupe, one owner, engine completely rebuilt with lots of extras and chrome, no miles on engine, tri-power, powerfection, power brakes, power steering. 633-1902 225 East Brookside.

1960 CHEVROLET Parkwood Station wagon, 6 cylinder, stick shift, 4 door, 25,000 actual miles, Air, heater, radio, new, perfect condition, one owner car. May be seen any time at 1006 Holmes Dr. or call 634-5662.

1957 PONTIAC, two door hardtop, fully equipped, rose coral white top, continental kit, one owner, must see to appreciate. Call 633-4879.

1962 STUDEBAKER Lark Daytona, two door hardtop, 259CU. V8, four speed, power steering, will trade. $2395. 392-3123.

1954 CHEVROLET, four door, Bel-Air standard shift. $300. 1928 Roanoke, call after 5. 632-8457.

1940 FORD tudor, original owner, original through out. 232 W. San Miguel. 632-6120.

FOR sale 1958 Renault, 1956 Ford pannel, call 392-5401.

TRADE for lots or sell. 1956 Ford and Jeep. 635-2815.

MUST sell extra cleap '59 Cadillac. 632-4966.

---

59 Ford
Country Sedan
Station Wagon
4 door

finished in Tutone Blue with six cylinder standard transmission for greater economy. Radio, heater, padded dash. This wagon is made to order for those who worry about small children in the back seat. Will make a nice second car for Dad's fishing and Mother's hauling the kids to school. Here is a hard one to find for only

$1195

MONEY

Oldsmobile

FINER USED CARS

See the wide selection of "VALUE RATED" used cars on our lot.

OPEN 8 to 8
18 S. Weber 634-4891

1962 PONTIAC Star Chief, power steering and brakes, factory Air condition. 635-4247.

1956 OLDSMOBILE 88 four door in excellent condition. Evenings 633-6567.

We'll take Anything On Wheels In Trade During Our ANNIVERSARY SALE

'60 Chev. Pickup — 4 Speed, radio, heater. Red and white	1595
'58 GMC Truck 2-ton — Turnpike, 4 speed, cab & chassis. Good serviceable unit	1350
'59 Chev. ½ ton — Automatic transmission, power steering, heater, green.	1395
'59 Chev. Impala Conv. — Automatic transmission radio, Black.	1595
'62 Buick Skylark Conv. — Power steering, power brakes, automatic transmission, radio, heater. Black and White.	2995
'61 Dodge Lancer Hardtop — 2 door, automatic transmission, radio and heater. All blue.	1895
'57 Plymouth Belv. Conv. — Standard transmission, radio, heater. Black.	895
'56 Pontiac Hardtop — 2 door, automatic transmission, radio and heater. Green and white.	595
'50 Buick Special — 4 door, automatic transmission, radio and heater. Black.	295
'51 Pontiac 2 Dr. — Automatic transmission, radio and heater. Green.	195

GMC Truck Dealer

Johnson PONTIAC
736 E. Pikes Peak 633-7779

GUARANTEED USED CARS

62	Chev Impala ... $2595 — Hard Top, radio, heater, auto trans, power steering & brakes	59	Plymouth ... $ 895 — Suburban
62	Rambler 2 dr ... $1795 — A local one owner, 7,000 miles	58	Mercury ... $ 995 — Colony Park, radio, heater, auto trans, power steering & brakes
61	Monza Cpe ... $1795 — Radio, heater, standard trans	57	Chev Wag V8 ... $ 795
60	Pontiac 4 dr ... $1995 — Catalina Vista, radio, heater, auto trans, power steering, power brakes	57	Ford Wag V8 ... $ 695
60	Chev Impala ... $1695 — 4 dr Sed. V8, this car is like new	56	Ford Wag V8 ... $ 495
60	Dodge 2 dr ... $1295 — Sedn. V8	56	Rambler Wag ... $ 695
59	Chev Impala ... $1595 — 4 dr Hard Top, V8, radio, heater, auto trans, power steering, power brakes	54	International ... $ 295 — Pick-up
58	Cadillac ... $1895 — Sedan DeVille, full power, factory air	55	Cadillac ... $ 895 — Coupe, nice
58	Chev Sedan ... $ 895 — Radio, heater, auto trans.	54	Nash Sedan ... $ 195
57	Chev Bel-Air ... $ 695	54	Pont Sedan ... $ 195
56	Chev Bel-Air ... $ 645 — Hard Top	53	Ford 2 dr. ... $ 245
61	Valiant Wag ... $1595	60	VW Convert ... $1495
59	Ford ... $1295 — Country Squire, power steering, power brakes	61	Sunbeam ... $1095 — Rapier
		61	Peugeot Sed ... $1095
		59	VW Sedan ... $1195
		58	VW Convert ... $1195
		58	MGA Rdstr ... $1195
		55	Chev Bel-Air ... $ 495
		57	Corvette Cpe ... $1595

MANY MORE TO SELECT FROM
LEE'S AUTO MART
3625 East Highway 24 633-0388

LOTS OF LATE MODEL BARGAINS

'61 CADILLAC 60S SEDAN — Local one owner — Beautiful Laurel color with matching Fleetwood Interior.	$4495
'61 CADILLAC "62" 6W SEDAN — Sold new by us — 15,000 actual miles, all one color with matching turquoise interior. Seat belts.	$3895
'61 CADILLAC "62" CONVT. — Local one owner — White finish — All leather interior. Low mileage. Just in time for spring!	$3995
'61 CADILLAC "62" CPE. DE V'L — Local one owner — white finish — Immaculate interior. Premium tires. A nice car.	$3995
'60 T-BIRD CONVERTIBLE — Golden beige color — Black top with black interior. Good tires. This car is a scarce item!	$2495
'58 CHEV. IMPALA CLUB CPE. — Original beige finish — Factory air conditioned. Power steering — V8 engine. Here's a honey.	$1295

MANY MORE MAKES AND MODELS
SILVER STATE CADILLAC, INC.
BANK RATES
22 N. Cascade 633-4633

COLORADO SPRINGS MOTORS Ltd.
ONLY AUTHORIZED VOLKSWAGEN-PORSCHE SALES AND SERVICE IN THE PIKES PEAK REGION

62 VW Sedan $1595 | 61 VW Sedan $1495
62 VW Sedan $1595 | 61 VW Sedan $1495
62 VW Sedan $1595 | 61 VW Sedan $1495

SPECIAL
This Saturday Only
62 VW Camper ... $2395

60 VW Sedan $1395 | 61 VW Convert $1695
59 VW Sedan $1195 | 59 VW Convert $1395

AVAILABLE
For Immediate Delivery
1963 VW Station Wagons & Panel Trucks
2353 E. Hwy 24 634-6645

$77 SALE
THREE DAYS THURS - FRI - SAT
MARKSHEFFEL'S Nob Hill Lot

$77
53 Olds 4 dr

$177
54 Mercury 4 dr — V8, standard trans
53 Ford 4 dr — V8, standard trans

$277
53 Studebaker 4 dr — 6 cyl. overdrive

$377
54 Plymouth 4 dr, 6

$577
55 Lincoln Conv. — Leather trimmed, full power equipped

$677
Your Choice Of
57 Dodge 4 dr V8
56 DeSoto Hardtop — 2 dr. V8
56 Plymouth 4 dr V8
55 Buick 2 dr Hd Tp
56 Ford — Station Wagon, V8

$777
Your Choice Of
57 Dodge 2 dr — V8, automatic trans, power steering
57 Dodge 4 dr — V8, automatic trans
57 Plymouth 4 dr — V8, automatic trans, power steering
57 Ford Custom 4 dr — V8, low mileage, very nice Ford-O-Matic
56 Rambler Wagon — Makes into bed, a beautiful cherry red trimmed in black with white top, a real buy

$877
Your Choice Of
57 Dodge Hd Top — 4 dr V8, automatic trans, 2 tone, power steering
57 Pontiac 4 dr — V8, hydramatic trans, power steering
56 Pontiac Hard Top — 4 dr. V8, hydramatic

$977
Your Choice Of
58 Chev. Biscayne 4 dr — V8, Power-Glide
59 Ford ½ ton Pick-up — 6 cyl. 3 speed, short box
57 Ply. Sta. Wagon — 2 seat, V8, automatic trans, power steering, 2 tone
57 Buick 4 dr Special — Dynaflow trans, 2 tone, white wall tires

$1077
57 Chrysler Windsor — 4 dr Hard Top, Torque-Flite trans, power steering, white wall tires, electric seat

$1177
58 Plymouth Sta. Wag. — 2 seat, V8, automatic trans, power steering, 2 tone

$1277
60 Plymouth 2 dr — 6 cyl. standard trans, real economy

$1377
59 DeSoto 4 dr — V8, Torque-Flite, power steering & brakes, an excellent buy
59 Ply. Sta. Wagon — 2 seat, 6 cyl., overdrive

MARKSHEFFEL MOTORS
1901 E. Platte Open Evenings

Your Satisfaction is standard equipment on all Bob Foss Cars

62 Mercury — Monterey, four door, full power and factory air, one owner, like new	$2695
62 Rambler — Four door, wagon, very clean, one owner.	$2395
62 Volkswagen — Sunliner, real sharp and very clean, radio & heater.	$1895
61 Cadillac — Sedan DeVille, all Cadillac power including factory air, exceptionally clean, low mileage.	$4195
61 Plymouth — Fury, two door hardtop, beautiful white finish.	$2195
61 Pontiac — Tempest 4 door, radio & heater, stick shift.	$1995
60 Chevrolet — Bel-Air two door, radio & heater, a real sharp hardtop.	$1695
59 Chevrolet — Four door sedan, radio and heater, two tone paint, real clean.	$1595
58 Cadillac — Full Cadillac power	$2195
58 Buick — Super four door, hard top, full power. This one owner is immaculate.	$1395

Bob Foss
LINCOLN MERCURY
OPEN 8 TO 8
740 E. PIKES PEAK 634-7820

WE SAY IT . . . WE MEAN IT!

You Will Save More
You Will Get More

VOLUME DEALING

OFFERS YOU THE LOWEST PURCHASING PRICE POSSIBLE. WE WANT YOUR BUSINESS!

2 Locations 100 to Select From

Many Others On Display

OPEN EVES. FOR YOUR CONVENIENCE 'TILL 9

1959 Ford ... $1299 — Fairlane 500, two door hardtop, V8, Radio, heater, cruisomatic, Red and white. 3203A		1959 Plymouth ... $ 999 — Suburban, two door wagon, heater, automatic tranamission. 3329A	
1960 Ford ... $1499 — Galaxie, four door hardtop, V8, radio, heater, air conditioner, power brakes and power steering. Blue and white. 3515A.		1962 Falcon ... $1999 — Four door wagon, radio, heater, standard transmission, light blue. 2R92	
1959 Chevrolet ... $1599 — Nomad, four door wagon, V8, radio, heater, power steering. Brown and white. 3442A		1962 Thunderbird ... $4199 — Convertible radio, heater, movable steering column, cruisomatic transmission, blue with white top. 3123A	
1957 Ford ... $ 899 — Fairlane four door hardtop, V8, radio, heater, fordomatic. Blue and white. 3146A		1955 Ford ... $ 449 — Fairlane 500, two door, V8, radio, heater, Fordomatic, T2323A	
1962 Ford ... $2499 — Country Sedan, V8, radio, heater, cruisomatic, power steering. White 3P05		1960 Corvair ... $1095 — Four door, automatic transmission, radio, heater. A2365B	
1957 Chrysler ... $1099 — Saratoga, four door sedan, radio, heater, automatic transmission, power steering and brakes. Coral finish. 3389A		1959 Ford ... $ 999 — Customs four door, six cylinder, standard transmission, 3567A	

Your Dependable Ford Dealer

DOENGES - LONG
MOTORS INC.
"The Home of White Glove Service"
117 So. Nevada 635-2541

FITZGERALD-ROSS
VALUE PARADE
OF *Select* USED CARS
AT OUR LOT 115 SO. TEJON

62 RAMBLER Classic 2 Door	$1795
61 RAMBLER Classic 4 Door	$1995
62 RAMBLER 4 Dr. Sedan	$2095
61 RAMBLER Ambassador 4 Dr.	$1995
62 CHEVROLET Corvair 4 Dr.	$1995
59 OLDSMOBILE 2 Dr. H Top	$1695
59 RAMBLER Wagon	$1395
60 DODGE "6" Seneca Wag.	$1495
59 CHEV. Impala "6" 2 Dr. Htp.	$1445
61 VALIANT 2 Dr. Sedan	$1495
60 RAMBLER Station Wagon	$1395
59 RAMBLER Classic 4 Dr.	$1195
58 FORD 4 Door Hardtop	$1095
57 CHRYSLER Saratoga 4 Dr.	$ 895
58 CHEVROLET 2 Dr. Sedan	$ 895
57 FORD 2 Dr. "V8"	$ 795
56 OLDSMOBILE 4 Dr. H'top	$ 695
58 FORD Cust. 300 4 Dr.	$ 695
56 CHEVROLET 4 Dr.	$ 695
58 STUDEBAKER 4 Dr.	$ 695
56 BUICK Hardtop	$ 695
56 MERCURY 4 Dr. Hardtop	$ 595
55 BUICK 4 Dr. Sedan	$ 495
55 OLDSMOBILE 4 Dr. H'top	$ 495
56 PONTIAC Station Wagon	$ 495
55 PLYMOUTH Station Wagon	$ 495
55 PONTIAC 4 Dr. Sedan	$ 395
51 PACKARD 4 Dr.—low miles	$ 395
54 RAMBLER 2 Dr. H Top	$ 395
54 OLDSMOBILE 4 Dr.	$ 395
53 OLDSMOBILE 4 Dr. Sedan	$ 245
49 PACKARD 4 Dr. Sedan	$ 195
54 BUICK 2 Dr.	$ 195

GW WARRANTY
ONE YEAR OR 10,000 MILES

FITZGERALD-ROSS
Rambler
USED CARS 632-0423 1115 SO. TEJON

Std. Shift!
57
Buick Special
4 door, new white wall tires, radio, heater, original beautiful black finish
Scarce as hens teeth!
BEASON MOTORS
711 S. 8th St.
632-4122

57 CHEVROLET Station Wagon, 4 door, radio, heater, automatic, see to appreciate $1095, at Studebaker Motors 314 So. 8th St.

TO settle estate, 1961 Falcon, 2 door, standard transmission, heater, 6 tires, will consider good older car in trade. 635-1673 after 5 p.m. and week-ends.

1961 STUDEBAKER Lark 4 dr. Cruiser, big V8, radio, heater, overdrive, like new. DALE & PAUL 414 S. Tejon. 633-3827.

1954 MERCURY Monterey, sell or consider trade for TV, stero, freezer, dishwasher or what have you. 634-4206.

1956 CHEVROLET Belair hardtop Turbo-Fire, sharp, interior, exterior, mechanically, will need paint. $300. 632-0231.

MUST SELL clean 1955 Chevrolet, paint, tires, battery, generator and brakes, new. 635-5664 702 West Pikes Peak.

1953 CHRYSLER New Yorker, take over payments or $250 cash. Also 1952 Studebaker pickup, $300, cash only. 685-5396.

1957 FOR FAIRLANE 500, four door hardtop, automatic transmission, All extras, new brakes. $795. Phone 636-2669.

1956 CHEVROLET 4 door, automatic transmission, excellent, call 392-2313.

1950 FORD two door sedan, 6 cylinder, stick shift, excellent condition. Call after 5, 634-6021.

1956 CHEVROLET two door sedan, engineers mechanical condition, $795. 30 West.

1956 FORD, 8 cyl., standard, if less than 60,000 actual miles. Private owner. Call 636-1321.

1956 FORD Fairlane, excellent condition, reasonable. 635-7431.

1957 FORD Galaxie 500XL, for sale, 633-2485.

Saturday's Best Buys
at the
Owen Faricy
Auto Supermarket
720 East Pikes Peak 632-7654

★ 60 Ford ... 1595 — Clean Fairlane 500 V8 two door sedan with radio, heater and automatic transmission.

★ 59 Mercury 1695 — Good care evident in this blue and white Park Lane 2-door hardtop with radio, heater, power steering, power brakes, electric windows and electric seat.

★ 62 Chevrolet 2895 — Sharpest white Impala sport coupe in town with radiant red interior, automatic transmission, radio, heater and power steering.

★ 56 Ford 395 — This blue and white Fairlaine V8 sedan is pleasingly priced and pleasant to drive. Radio, heater and dautomatic transmission.

★ 61 Pontiac 1895 — Snow white 4-door tempest sedan with radio, heater, automatic transmission. Extra low mileage.

★ 55 Chevrolet 595 — Two-door, V8 stick and overdrive. This hard-to-find model is in good mechanical condition and ready to run.

FARICY Rambler

Military Financing
Our Specialty
Stateside or overseas

$1846
Buys a New Rambler Club Sedan
10% down 36 months to pay

"If you can't deal with Owen Faricy you can't deal anywhere!"

201 N. Weber 636-1333

Is Out of the Bag
YOUR BEST USED CAR BUYS ARE
GUARANTEED
USED CARS

62 Chevy II 4 dr. — Automatic transmission, radio, heater. C3110A	$1895
59 Ford Country Sedan — V8, automatic transmission, radio, heater. C320A	$1345
62 Chev. Impala 4 dr. — V8, automatic transmission, radio, heater C3228A	$2595
58 Chev. 4 dr. Wagon — V8, automatic transmission, radio, heater power steering, other extras. P248	$1145
59 Chev. 4 dr. Hard Top — V8, automatic transmission, radio, heater, power steering. C349A	$1695
59 Plymouth Savoy 2 dr. — Automatic transmission, radio, heater. C3211A	$ 945
60 Plymouth Savoy 4 dr. — V8, automatic transmission, radio, heater. C3459A	$1095
60 Chev. ½ Ton Pick-up — V8, automatic transmission, radio, heater, power steering. C3568A	$1595
60 Chev. Impala 4 dr. Hd. Top — 6 cyl. 4 speed, heater, new motor. T313A	$1895
61 Ford ½ Ton Pick-up — Standard transmission, heater. T361A	$1795

Open 8 A.M. - 8 P.M. Monday Thru Friday
105 N. Weber
Saturday 8 A.M. to 6 P.M.
Large Selection of Other Models and Body Styles for You to Choose From
632-5591
CHEVROLET CHEVROLET
DANIELS MOTORS, INC.

56—Autos for Sale

NOW YOU CAN BUY A USED CAR WITH CONFIDENCE

EXCLUSIVE NEW

3-WAY GUARANTEE ON FORD DEALER

A-1

USED CARS

Only your Ford Dealer offers this guarantee

1 SERVICEABILITY GUARANTEE

Your Ford Dealer has inspected, road-tested and, if necessary, reconditioned every A-1 Used Car or Truck and guarantees that it is in serviceable condition.

2 FIRST-MONTH GUARANTEE

Under this guarantee your Ford Dealer, for the first 30 days (or 1,000 miles), will give a 50% cash discount from his regular retail price on any repairs he makes that are necessary to keep your car or truck in serviceable condition. (Except for tires and tubes, glass, or radio. And, of course, except in case of accident or abuse.)

3 TWO-YEAR GUARANTEE

Under this guarantee your Ford Dealer, for an additional period of two years, will give a 15% cash discount from his regular retail price on any repairs he makes that are necessary to keep your car or truck in serviceable condition. (Except, of course, in case of accident or abuse.)

FOR THE BEST DEAL IN USED CARS, ESPECIALLY USED FORDS, SEE

YOUR FORD DEALER

A-1 FORD DEALER 3-WAY GUARANTEE

Ford Division Ford Motor Company

56—Autos for Sale

56 Oldsmobile
Super 88
Hard Top

Here is an automobile that is the perfect answer to the price conscious but discriminating buyer who demands quality, appearance, performance and style. This automobile has less than 25,000 original miles with power brakes, power steering, hydramatic, 6 way seat, immaculate interior & dissimilar Black and Brown finish. Your trade in welcomed at our very low price of

$695

MONEY

Oldsmobile

FINER USED CARS

See the wide selection of "VALUE RATED" used cars on our lot.

OPEN 8 to 8
18 S. Weber 634-4891

Special
55 Cadillac Sedan
1 owner low mileage, excellent tires, radio, heater, automatic
$695.00
BEASON MOTORS
711 S. 8th St. 632-4122

1959 FORD V8 radio, heater, stand. trans, seat belts, ex. cond. $995. 1104 West Pkwy. 635-9350

'51 PLYMOUTH 2 door, good, solid V8, good condition. $145

'51 BUICK Super, very good condition. $150. 2306 N. Chestnut. 632-7xx

1939 CHEVROLET coupe. $400. 1322 North Corona

56—Autos for Sale

PERKINS
Motor Co. Inc.

1962 Pontiac $1995
Tempest, two door sedan, radio and heater, low miles.

1961 Ford $1695
Falcon, Econoline, Radio & Heater

1959 Rambler $ 795
Amer. Economical St. Trans.

1953 Ply. $ 295
Suburban, radio and heater, spotlight.

— 400 Block —
W. Colo. Ave.
at Walnut

"Where Trading Is A Pleasant Experience"

Open 632-
Eves. 5926

NEAR NEW
63 JEEP 4x4
WAGONEER
& Gladiator
Other Models
1946 - 1962
NEW & USED
Jeep Parts
Dale & Paul
414 S. Teion 633-3817

1951 BUICK good condition, new paint job, inquire 2913 North Nevada or call 632-4096.

1952 NASH four door. $250. Excellent condition. New tires and new clutch. Call 632-1463.

56—Autos for Sale

HAYES
Motor Co.
• Thunderbird •

Sharple. A 19,000 mile 1961 beauty. Light Beige. Has radio, heater, automatic transmission, tinted glass, power steering, power brakes, new premium WSW tires, one owner & can be compared to any car you like. $3145.

All Military Financed
OUR OWN FINANCE CO.
400 W. Colo. Ave. at Walnut
632-1922

---

55 CHEV. Bel-Air Sedan 4 Dr. $495
55 PONTIAC Sta. Wagon $295
54 BUICK Sedan 4 Dr. $285
54 PLYMOUTH Station Wagon $295
54 HILLMAN Hard top $295
54 MERC Stick shift $185
53 FORD Stick Shift $185
BILL'S AUTOS & TRAILERS
2454 E. Platte

1960 Renault $395
1957 Plymouth, 4 dr $395
55 Pont 2 dr HT $295
60 Ford Co. Sedan 9 pass. AT, PS, V8 ..... $1195
Lyle Brison Mtr. Co.
117 Iowa
632-5039

1962 FORD Galaxie, light blue, two door, automatic transmission, power steering, radio, heater. like new. $2100. 635-7509

51 STUDEBAKER ½ ton. New overhaul motor and transmission, body sound. $295. 2328 East St. Vrain

1960 RAMBLER American, two door, overdrive. $675. Call after 4:30. 632-7771

1955 CHEVROLET Station Wagon. New Paint, V8, automatic transmission. 635-8911 ext. 4345

1958 FORD two door, automatic, good condition. $750. 633-8327

56—Autos for Sale

ZARING
MOTOR COMPANY

SEE THIS!
1961 Falcon 4 Dr.
STATION WAGON with big motor, radio, Ford-A-Matic, W-wall tires, dark blue color. Dix trim clean priced only $1695.00
WHERE CUSTOMERS SEND THEIR FRIENDS
432 E. Pikes Peak

REAL SHARP and hard to find 1958 Bonneville, two door, sport coupe, one owner, engine completely rebuilt with lots of extras and chrome, no miles on engine, tri-power, ponstraction, power brakes, power steering. 633-1932 225 East Brookside.

1960 CHEVROLET Parkwood Station wagon, 6 cylinder, stick shift, 4 door, 25,000 actual miles. Air heater, radio, new, perfect condition, one owner car. May be seen any time at 1006 Holmes Dr. or call 634-5662.

1957 PONTIAC two door hardtop, fully equipped, rose coral white and continental kit, one owner, must see to appreciate. Call 633-8579.

1962 STUDEBAKER Lark Daytona, two door hardtop, 289CU. V8, four speed, power steering, will trade. $2395. 592-3123.

1954 CHEVROLET four door Bel-Air, standard shift, $300. 1928 Roanoke, call after 5. 632-8457.

1940 FORD tudor, original owner, original through out. 232 W. San Miguel. 632-6120.

FOR sale 1958 Renault, 1956 Ford pannel, call 392-5601

TRADE for lots or sell. 1956 Ford and Jeep. 635-2815.

MUST sell extra cleap '59 Cadillac. 632-4966.

56—Autos for Sale

59 Ford
Country Sedan
Station Wagon
4 door

finished in Tutone Blue with six cylinder standard transmission for greater economy. Radio, heater, padded dash. This wagon is made to order for those who worry about small children in the back seat. Will make a nice second car for Dad's fishing and Mother's hauling the kids to school. Here is a hard one to find for only

$1195

MONEY

Oldsmobile

FINER USED CARS

See the wide selection of "VALUE RATED" used cars on our lot.

OPEN 8 to 8
18 S. Weber 634-4891

1962 PONTIAC Star Chief, power steering and brakes, factory Air condition. 635-4247.

1956 OLDSMOBILE 88 four door in excellent condition. Evenings 633-6587.

56—Autos for Sale

We'll take Anything On Wheels In Trade During Our ANNIVERSARY SALE

'60 Chev. Pickup 4 Speed, radio, heater. Red and white	1595
'58 GMC Truck 2-ton Turquoise, 4 speed, cab & chassis. Good serviceable unit	1350
'59 Chev. ½ ton Automatic transmission, power steering, heater, green	1395
'59 Chev. Impala Conv. Automatic transmission, radio, Black	1595
'62 Buick Skylark Conv. Power steering, power brakes, automatic transmission, radio, heater, Black and White	2995
'61 Dodge Lancer Hardtop 2 door, automatic transmission, radio and heater. All blue	1895
'57 Plymouth Belv. Conv. Standard transmission, radio, heater, Black	895
'56 Pontiac Hardtop 2 door, automatic transmission, radio and heater. Green and white	595
'50 Buick Special 4 door, automatic transmission, radio and heater. Black	295
'51 Pontiac 2 Dr. Automatic transmission, radio and heater. Green	195

GMC Truck Dealer

Johnson PONTIAC

736 E. Pikes Peak 633-7779

56—Autos for Sale 56—Autos for Sale

GUARANTEED USED CARS

62 Chev Impala Hard Top, radio, heater, auto trans, power steering & brakes	$2595	59 Plymouth Suburban	$ 895
62 Rambler 2 dr A local one owner, 7,000 miles car	$1795	58 Mercury Colony Park, radio, heater, auto trans, power steering & brakes	$ 995
61 Monza Cpe	$1795	57 Chev Wag V8	$ 795
Radio, heater, standard trans		57 Ford Wag V8	$ 695
60 Pontiac 4 dr Catalina Vista, radio, heater, auto trans, power steering, power brakes	$1995	56 Ford Wag V8	$ 495
60 Chev Impala 4 dr Sed. V8, this car is like new	$1695	56 Rambler Wag	$ 695
60 Dodge 2 dr Sedn. V8	$1295	54 International Pick-up	$ 295
59 Chev Impala 4 dr Hard Top, V8, radio, heater, auto trans, power steering, power brakes	$1595	55 Cadillac Coupe, nice	$ 895
58 Cadillac Sedan DeVille, full power, factory air	$1895	54 Nash Sedan	$ 195
58 Chev Sedan Radio, heater, auto trans	$ 895	54 Pont Sedan	$ 195
57 Chev Bel-Air	$ 695	53 Ford 2 dr.	$ 245
56 Chev Bel-Air Hard Top	$ 645	60 VW Convert Rapier	$1495
61 Valiant Wag	$1595	61 Peugeot Sed	$1095
59 Ford Country Squire, power steering, power brakes	$1295	59 VW Sedan	$1195
		58 VW Convert	$1195
		58 MGA Rdstr	$1195
		55 Chev Bel-Air	$ 495
		57 Corvette Cpe	$1595

MANY MORE TO SELECT FROM

LEE'S AUTO MART

1625 East Highway 24 633-6588

$77 SALE

THREE DAYS THURS-FRI-SAT

MARKSHEFFEL'S Nob Hill Lot

$77
53 Olds 4 dr

$177
54 Mercury 4 dr
V8, standard trans
53 Ford 4 dr
V8, standard trans

$277
53 Studebaker 4 dr
6 cyl. overdrive

$377
54 Plymouth 4 dr, 6

$577
55 Lincoln Conv.
Leather trimmed, full power equipped

$677
Your Choice Of
57 Dodge 4 dr V8
56 DeSoto Hardtop
2 dr, V8
56 Plymouth 4 dr V8
55 Buick 2 dr Hd Tp
56 Ford
Station Wagon, V8

$777
Your Choice Of
57 Dodge 2 dr
V8, automatic trans, power steering
57 Dodge 4 dr
V8, automatic trans
57 Plymouth 4 dr
V8, automatic trans, power steering
57 Ford Custom 4 dr
V8, low mileage, very nice Ford-O-Matic
56 Rambler Wagon
Makes into bed, a beautiful cherry red trimmed in black with white top, a real buy

$877
Your Choice Of
57 Dodge Hd Top
4 dr, V8, automatic trans, 2 tone, power steering
57 Pontiac 4 dr
V8, hydramatic trans, power steering
56 Pontiac Hard Top
4 dr, V8, hydramatic

$977
Your Choice Of
58 Chev. Biscayne 4 dr
V8, Power-Glide
59 Ford ½ ton Pick-up
6 cyl, 3 speed, short box
57 Ply. Sta. Wagon
2 seat, V8, automatic trans, power steering, 2 tone
57 Buick 4 dr Special
Dynaflow trans, 2 tone, white wall tires

$1077
57 Chrysler Windsor
4 dr Hard Top, Torque-Flite trans, power steering, white wall tires, electric seat

$1177
58 Plymouth Sta. Wag.
2 seat, V8, automatic trans, power steering, 2 tone

$1277
60 Plymouth 2 dr
6 cyl, standard trans, real economy

$1377
59 DeSoto 4 dr
V8, Torque-Flite, power steering & brakes, an excellent buy
59 Ply. Sta. Wagon
2 seat, 6 cyl., overdrive

MARKSHEFFEL MOTORS
1901 E. Platte Open Evenings

Your Satisfaction is standard equipment on all Bob Foss Cars

62 Mercury Monterey, four door, full power and factory air, one owner, like new	$2695
62 Rambler Four door wagon, very clean, one owner	$2395
62 Volkswagen Sunliner, real sharp and very clean, radio & heater	$1895
61 Cadillac Sedan DeVille, all Cadillac power including factory air, exceptionally clean, low mileage	$4195
61 Plymouth Fury, two door hardtop, beautiful white finish	$2195
61 Pontiac Tempest 4 door, radio & heater, stick shift	$1995
60 Chevrolet Bel-Air two door, radio & heater, a real sharp hardtop	$1695
59 Chevrolet Four door sedan, radio and heater, two tone paint, real clean	$1595
58 Cadillac Full Cadillac power	$2195
58 Buick Super four door, hard top, full power. This one owner is immaculate.	$1395

Bob Foss
LINCOLN MERCURY
OPEN 8 TO 8
740 E. PIKES PEAK 634-7820

LOTS OF LATE MODEL BARGAINS

'61 CADILLAC 60S SEDAN Local one owner — Beautiful Laurel color with matching Fleetwood Interior.	$4495
'61 CADILLAC "62" 6W SEDAN Sold new by us — 15,000 actual miles, all one color with matching turquoise interior. Seat belts.	$3895
'61 CADILLAC "62" CONVT. Local one owner — White finish — All leather interior. Low mileage. Just in time for spring.	$3995
'61 CADILLAC "62" CPE. DE V'L Local one owner — white finish — Immaculate interior. Premium tires. A nice car!	$3995
'60 T-BIRD CONVERTIBLE Golden beige color — Black top with black interior. Good tires. This car is a scarce item!	$2495
'58 CHEV. IMPALA CLUB CPE. Original beige finish — Factory air conditioned. Power steering — V8 engine, Here's a honey.	$1295

MANY MORE MAKES AND MODELS

SILVER STATE CADILLAC, INC.

BANK RATES

22 N. Cascade 633-4633

FITZGERALD-ROSS

VALUE PARADE

OF *Select* USED CARS

AT OUR LOT 115 SO. TEJON

62 RAMBLER Classic 2 Door	$1795
61 RAMBLER Classic 4 Door	$1995
62 RAMBLER 4 Dr. Sedan	$2095
61 RAMBLER Ambassador 4 Dr.	$1995
62 CHEVROLET Corvair 4 Dr.	$1995
59 OLDSMOBILE 2 Dr. H Top	$1695
59 RAMBLER Wagon	$1395
60 DODGE "6" Seneca Wag.	$1495
59 CHEV. Impala "6" 2 Dr. Htp.	$1445
61 VALIANT 2 Dr. Sedan	$1495
60 RAMBLER Station Wagon	$1395
59 RAMBLER Classic 4 Dr.	$1195
58 FORD 4 Door Hardtop	$1095
57 CHRYSLER Saratoga 4 Dr.	$ 895
58 CHEVROLET 2 Dr. Sedan	$ 895
57 FORD 2 Dr. "V8"	$ 795
56 OLDSMOBILE 4 Dr. H'top	$ 695
58 FORD Cust. 300 4 Dr.	$ 695
56 CHEVROLET 4 Dr.	$ 695
58 STUDEBAKER 4 Dr.	$ 695
56 BUICK Hardtop	$ 695
56 MERCURY 4 Dr. Hardtop	$ 595
55 BUICK 4 Dr. Sedan	$ 495
55 OLDSMOBILE 4 Dr. H'top	$ 495
56 PONTIAC Station Wagon	$ 495
55 PLYMOUTH Station Wagon	$ 495
55 PONTIAC 4 Dr. Sedan	$ 395
51 PACKARD 4 Dr.—low miles	$ 395
54 RAMBLER 2 Dr. H Top	$ 395
54 OLDSMOBILE 4 Dr.	$ 395
53 OLDSMOBILE 4 Dr. Sedan	$ 245
49 PACKARD 4 Dr. Sedan	$ 195
54 BUICK 2 Dr.	$ 195

GW WARRANTY
ONE YEAR OR 10,000 MILES

FITZGERALD-ROSS

Rambler

USED CARS 632-0423 1115 SO. TEJON

COLORADO SPRINGS MOTORS Ltd.

ONLY AUTHORIZED VOLKSWAGEN-PORSCHE SALES AND SERVICE IN THE PIKES PEAK REGION

62 VW Sedan $1595 | 61 VW Sedan $1495
62 VW Sedan $1595 | 61 VW Sedan $1495
62 VW Sedan $1595 | 61 VW Sedan $1495

SPECIAL
This Saturday Only
62 VW Camper $2395

60 VW Sedan $1395 | 61 VW Convert $1695
59 VW Sedan $1195 | 59 VW Convert $1395

AVAILABLE
For Immediate Delivery
1963 VW Station Wagons & Panel Trucks
2353 E. Hwy 24 634-6645

Std. Shift!
57
Buick Special
4 door, new white wall tires, radio, heater, original, beautiful black finish
Scarce as hens teeth!
BEASON MOTORS
711 S. 8th St.
632-4122

---

57 CHEVROLET Station Wagon, 4 door, radio, heater, automatic, see to appreciate $1695 at Schubaker Motors 314 So. 8th St.

TO settle estate 1961 Falcon, 2 door, standard transmission, heater, 6 tires, will consider good older car in trade. 633-1673 after 5 p.m. and week-ends.

1961 STUDEBAKER Lark, 4 dr. Cruiser, big V8, radio, heater, overdrive, like new. DALE & PAUL, 414 S. Tejon. 633-3817.

1964 MERCURY Monterey, sell or consider trade for TV, stereo, freezer, dishwasher or what have you. 634-4206.

1962 CHEVROLET Belair hardtop Turbo, sharp, interior, excellent mechanically, will need paint. $900. 632-0231.

MUST SELL clean 1955 Chevrolet, paint, tires, battery, generator, new brakes, new. 635-5664. 702 West Pikes Peak.

1953 CHRYSLER New Yorker, take over payments or $250 cash. Also 1952 Studebaker pickup, $300, cash only. 633-5396.

1957 FOR FAIRLANE 500, four door hardtop, automatic transmission. All extras, new brakes. $195. Phone 636-2869.

1956 CHEVROLET, 4 door, automatic transmission, excellent, call 597-2312.

1958 FORD, two door sedan, 6 cylinder, stick shift, economical commuter. Call after 5, 634-4022.

1956 CHEVROLET, two door sedan, in excellent mechanical condition. 1709 Wren.

1956 FORD, 8 cyl. overdrive, less than 60,000 actual miles. Private owner. Call 634-1320.

1960 FORD Falcon, excellent condition, reasonable. 635-7411.

1957 FORD Galaxie 500XL, for sale cheap. 471-2470.

WE SAY IT . . . WE MEAN IT!

You Will Save More
You Will Get More

VOLUME DEALING

OFFERS YOU THE LOWEST PURCHASING PRICE POSSIBLE. WE WANT YOUR BUSINESS!

2 Locations 100 to Select From

Many Others On Display

OPEN EVES. FOR YOUR CONVENIENCE 'TILL 9

1959 Ford Fairlane 500, two door hardtop, V8, Radio, heater, cruisomatic, Red and white, 3203A	$1299	1959 Plymouth Suburban, two door wagon, heater, automatic transmission, 3329A	$ 999
1960 Ford Galaxie, four door hardtop, V8, radio, heater, air conditioner, power brakes and power steering, Blue and white, 3515A	$1499	1962 Falcon Four door wagon, radio, heater, standard transmission, light blue, 2R92	$1999
1959 Chevrolet Nomad, four door wagon, V8, radio, heater, power steering, Brown and white, 3442A	$1599	1962 Thunderbird Convertible, radio, heater, movable steering column, cruisomatic transmission, blue with white top, 3123A	$4199
1957 Ford Fairlane, four door, hardtop, V8, radio, heater, fordomatic, Blue and white, 3148A	$ 899	1955 Ford Fairlane 500, two door, V8, radio, heater, Fordomatic, T283A	$ 449
1962 Ford Country Sedan, V8, radio, heater, cruisomatic, power steering, White 3P05	$2499	1960 Corvair Four door, automatic transmission, radio, heater, A2565B	$1095
1957 Chrysler Saratoga, four door sedan, radio, heater, automatic transmission, power steering and brakes, Coral finish, 3389A	$1099	1959 Ford Custom four door, six cylinder, standard transmission, 3567A	$ 999

Your Dependable Ford Dealer

DOENGES-LONG

MOTORS INC.

"The Home of White Glove Service"

117 So. Nevada 635-2541

Saturday's Best Buys
at the
Owen Faricy
Auto Supermarket
720 East Pikes Peak 632-7654

★ 60 Ford ... 1595
Clean Fairlane 500 V8 two door sedan with radio, heater and automatic transmission.

★ 59 Mercury 1695
Good care evident in this blue and white Park Lane 2-door hardtop with radio, heater, power steering, power brakes, electric windows and electric seat.

★ 62 Chevrolet 2895
Sharpest white Impala sport coupe in town with radiant red interior, automatic transmission, radio, heater and power steering.

★ 56 Ford 395
This blue and white Fairlane V8 sedan is pleasingly priced and pleasant to drive. Radio, heater an dautomatic transmission.

★ 61 Pontiac 1895
Snow white 4-door tempest sedan with radio, heater, automatic transmission. Extra low mileage.

★ 55 Chevrolet 595
Two-door, V8 stick and overdrive. This hard-to-find model is in good mechanical condition and ready to run.

FARICY Rambler

Military Financing
Our Specialty
Stateside or overseas

$1846
Buys a New Rambler Club Sedan
10% down 36 months to pay

"If you can't deal with Owen Faricy you can't deal anywhere!"

201 N. Weber 636-1333

The Cat

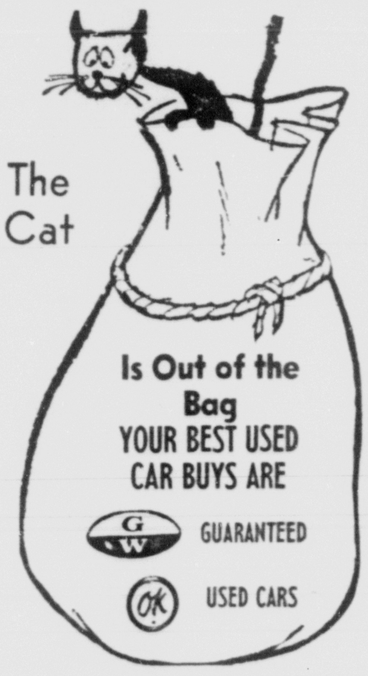

Is Out of the Bag
YOUR BEST USED CAR BUYS ARE
GUARANTEED
OK USED CARS

62 Chevy II 4 dr. Automatic transmission, radio, heater, C3110A	$1895
59 Ford Country Sedan V8, automatic transmission, radio, heater, C320A	$1345
62 Chev. Impala 4 dr. V8, automatic transmission, radio, heater C3228A	$2595
58 Chev. 4 dr. Wagon V8, automatic transmission, radio, heater power steering, other extras, P248	$1145
59 Chev. 4 dr. Hard Top V8, automatic transmission, radio, heater, power steering, C349A	$1695
59 Plymouth Savoy 2 dr. Automatic transmission, radio, heater, C3211A	$ 945
60 Plymouth Savoy 4 dr. V8, automatic transmission, radio, heater, C3459A	$1095
60 Chev. ½ Ton Pick-up V8, automatic transmission, radio, heater, power steering, C3568A	$1595
60 Chev. Impala 4 dr. Hd. Top 6 cyl, 4 speed, heater, new motor, T313A	$1895
61 Ford ½ Ton Pick-up Standard transmission, heater, T361A	$1795

Open 8 A.M. - 8 P.M. Monday Thru Friday

105 N. Weber

Saturday 8 A.M. to 6 P.M.

Large Selection of Other Models and Body Styles for You to Choose From

632-5591

CHEVROLET CHEVROLET

DANIELS

MOTORS, INC.

Now Leasing Office Space

517, 521, and 523 South Tejon. Available March 1, 1963. AIR CONDITIONED, PANELING, CARPETING, PAVED PARKING. 5600 Sq. Ft. Part or all. Call, 634-1561, Evenings 634-4177. H. C. Gerber, Owner.

Cabbie Given $1,000 Bill for Short Fare

NEW YORK (AP)—Taxi driver Harry Kuester picked up a man about 2 a.m. in the Bronx and drove him about eight blocks Wednesday.

The passenger, smartly dressed in a camel's hair coat and gray fedora, handed Kuester what the latter thought was a $10 bill for the 40-cent ride.

The passenger left the cab without waiting for change.

"I called him back, telling him he had change coming," said Kuester.

The man waved his hand and told him to keep the change, Kuester said.

Later, Kuester, 45, discovered it was a $1,000 bill.

He discussed the situation with is wife, Elsie, thought it over all day, telephoned his mother, Lillian. "We decided to go to the police," Kuester said.

Police will check to determine whether it is part of the proceeds from a crime. If not, and if no one claims it, it will be returned to Kuester, who has three children.

After he turned over the bill, he said:

"It was the most beautiful thing I ever saw."

Lightweight Champion!

Our plastic lenses are half the weight of glass, have more resistance to impact and fogging. Ideal for the strong prescription and for athletics. McCaffrey's, 26 E. Bijou, Ph. 634-1677. adv.

Hunting and Fishing

By DICK MOORE

Ducks and geese observed during the midwinter survey in the Central Flyway showed encouraging signs that the curtailed season of 1962 had served its purpose in preserving waterfowl breeding stock. Observers reported 15 per cent more waterfowl observed this winter than in 1962, the Department of the Interior announced.

Ducks observed in the United States portion of the Flyway were up 23 per cent compared with 1962, but still almost 18 per cent below the long - term average. Mallards, the preferred duck for most Central Flyway hunters, tallied 14 per cent over 1962; however, this is still 26 per cent below the average number observed during the past eight years.

More pintails were recorded in the Central Flyway during this survey, but the total seen was 40 per cent below the long-term average. The closed hunting season on redheads the past few years has helped to slow or stop their decline. Their tally was 30 per cent below the long - term average, but almost the same as last year. The Central Flyway winters a major portion of the continent's redheads, with most of them being found in Laguna Madre on Texas' Gulf Coast and in the Tamaulipas Lagoon of Old Mexico.

More geese were observed this year. The snow and blue geese tallies were up 72 per cent over 1962 and up 23 per cent over the long - term average, white-fronted geese were also observed in increased numbers.

Twice as many waterfowl were recorded in New Mexico, Oklahoma, and North Dakota by the 1963 survey as in 1962. In Montana 19 per cent more waterfowl were observed, while fewer waterfowl were seen in South Dakota, Wyoming, Nebraska, Colorado, Kansas, and Texas.

The annual midwinter survey was carried out by 309 observers in the Central Flyway. They flew 21,668 miles in 30 aircraft and traveled another 25,620 miles by car, boat, and even snowplane.

The survey crews continued the continental coverage by surveying wintering waterfowl down the east coast of Mexico to the tip of Yucatan and west toward the center of the Mexican Republic thru Torreon, Durango, and then north to Juarez.

In reporting on the Central Flyway count the Department explained that the mid - winter survey is made to gain information about winter habitat conditions and to gather data on long-term waterfowl trends. Because observers tally only what they see and at times all waterfowl present are not visible, it is not possible to make an actual count of all the water fowl in the Flyway.

Over several years, however, the data does provide a general picture of trends. For most of the geese the midwinter survey is a reliable head count.

The department also pointed out that the midwinter survey data does not have a direct cause and effect relationship with the annual waterfowl hunting regulations, but that the survey was only one of several sets of information used in establishing hunting regulations each year.

The extensive survey covers the main waterfowl wintering areas of Mexico and Canada and all of the states except Alaska. The entire job must be completed quickly to guard against duplicate counts of birds that may move from one area to another because of weather changes.

On the first day of the survey hundreds of waterfowl observers in the United States, Canada, and Mexico climb into cars, boats, and airplanes to see how many waterfowl of each species can be observed in the assigned areas. Men and equipment from the Fish and Wildlife Service, fish and game departments of the Canadian provinces, and private organizations all cooperate in carrying out this important survey.

The mild winter in progress thruout the state is leaving Colorado's game in fine shape, informs Wayne Sandfort, chief of game research for the Colorado Game and Fish Department.

"We are having a winter that is causing generally less stress on our game species than that normally experienced," reports Sandfort. "Snowfall has been low thruout the state and this has helped animals withstand exceptionally low periods of temperature —particularly those that have occurred in western Colorado."

Winter inventories of elk and the special elk season show that the state's elk are in fine shape. Sandfort said counts run in mid-February show an exchange of elk between the Williams Fork and the main White River, indicating that the elk in this area are wintering at much higher elevations.

Deer also are doing well during the mild winter, tho there have been reports of some animals ni poor condition on the Uncompahgre Plateau. This is probably due to the long period of extreme cold experienced there in January.

Pilot Norm Hughes has reported counting 434 antelope on a flight in the Northeast Region. He said all the animals were in fine shape.

According to Wildlife Statistician Jack Grieb, waterfowl are wintering well all over, as there has been no snow to cover feed.

Pheasants are in excellent shape, according to Grieb. He says there was a small loss from suffocation during one of the early January storms, but this was insignificant in view of the condition of the entire pheasant population.

Sadfort ad Wetesnnrn Slopei

Sandfort said Western Slope turkeys may be experiencing some stress in certain areas due to a scarcity of food. But he said the populations are probably all right. Scaled quail, bobwhite quail, prairie chickens and sharp-tailed grouse are all doing well this winter.

Concludes Sandfort, "We are presently in good shape on winter game conditions and should experience no abnormal losses at this late date. There is, however, some concern that low snow pack will adversely affect moisture, range and general food conditions for game during the forthcoming seasons."

The Game Management Division of the Colorado Game and Fish Department reports that the total elk kill for 1962 was 10,353. This is 1390 less than the 11,743 elk killed during the 1961 big game season.

Game Management Unit 24 in the White River area had the highest elk kill in the state with 618 taken from there. 438 of this total were bulls, the remainder being 161 cows and 19 calves.

Residents took 8,033 of the 10,353 elk killed during the 1962 season, while nonresidents accounted for the remaining 2320 elk.

Socialist Proposes World Disarmament

FORT COLLINS, Colo. (UPI)—Norman Thomas, widely known American socialist, said Wednesday night disarmament was one of four essentials for maintaining peace in the world.

Three other essentials, he said, were strengthening of "international machinery," especially through the UN; waging of a "holy war" against poverty, depression and illiteracy in the world's new nations, and an abatement of crises in such trouble areas as Cuba and Berlin.

Thomas, who six times sought the presidency on the Socialist ticket, addressed more than 600 students, faculty members and citizens at Colorado State University.

MOVING
Call Cowen
632-7694

Colorado Solons Show Payrolls of Offices

WASHINGTON (AP) — The office payrolls of Colorado's four members of the U.S. House of Representatives amounted to $13,655 in January, first month of the new Congress.

Congressmen are paid $22,500 annually.

Rep. Byron Rogers, Denver Democrat, had the largest payroll, $4,175 and Rep. Donald G. Brotzman, Boulder Republican, the smallest, $2,702.

Employes of Rep. Wayne N. Aspinall, Palisade Democrat, received $3,738 and those in the office of Rep. J. Edgar Chenoweth Trinidad Republican, $3,040.

The House Disbursing Office listed these payments:

Rogers — Nina Nunn Kelly, $1,279; Mary R. Canthon, $1,044; Ara N. Donaldson, $749; Jeanne R. Winnick, $442; Freeman Talbot, $353, and Catherine Bolte, $308.

Aspinall — Harriet Sheridan, $1,279; William Cleary, $1,091; Evelyn Bertorello, $696; Lee McElvain, $572, and Veva Ween, $160.

Chenoweth — Irene Salmans, $785; Mary Chizoz, $731; Florence Brown, $731; Judith Ann Lofton, $406, and Alice Anselmo, $387.

Brotzman — Robert E. Waggoner, $1,193; Dolores Kiser, $473; Florence Slovek, $443; Helen Nett, $382, and Leona Lancelot, $211.

Senate payrolls are made public every three months.

New Electric System Is Planned in Aspen

ASPEN (AP) — Work on Aspen's new electricity system is scheduled to begin in May. The city has about $220,000 on hand to finance the project.

Robert Sprague, an engineer for Merrick & Co., told the City Council his firm and the Mountain States Telephone & Telegraph Co., had worked out a preliminary agreement for the joint use of power and telephone poles.

The council also asked Sprague to prepare a report for improvement of the Aspen water system.

Buy or sell through a Gazette Telegraph Classified Ad—632-4641

Helps You Overcome FALSE TEETH Looseness and Worry

No longer be annoyed or feel ill-at-ease because of loose, wobbly false teeth. FASTEETH, an improved alkaline (non-acid) powder, sprinkled on your plates holds them firmer so they feel more comfortable. Avoid embarrassment caused by loose plates. Get FASTEETH at any drug counter. Adv.

FOOTNOTES*

by Lyle Norton

Now, I understand, it is proposed that the government pay for certain defined doctor and hospital bills.

*Wouldn't it be nice if that would include a pair of comfortable Tryle Walk Shoes for everyone? Happy feet make happy people . . . we'd have the happiest population on earth!

Lyle Norton Owner

NORTON'S Tryle Walk Shoes

The Walk of the Town

Right Downtown at 20 E. Kiowa 634-4127

HATCH'S Does It Again!

First With - - $1.00 Down, $1.00 a Week
First With - - No Money Down Terms
First With - - Discount House Prices
First With - - 3 Years to Pay
First With - - 90 Days with No Interest or Carrying Charges

6 NOW Hatch's is the FIRST with months — NO Interest or Carrying Charge

Buy Any Item-- Take 6 Months to Pay — No Interest or Charges of any kind

CARLOAD BUYING BRINGS YOU THESE LOW LOW PRICES ON THE

ALL-NEW GENERAL ELECTRIC FILTER-FLO WASHER

Compare this Value Anywhere

2 WASH SPEEDS
2 WASH CYCLES

$208

No down payment required with operating trade-in.

Two Wash Cycles—normal wash, rinse and spin cycles for cottons and linens. Short cycles for delicate silks, synthetics and other fabrics which require special care.

Two Wash Speeds — Two Wash Temperatures Choice of wash speeds—normal or slow as well as your selection of wash water temperatures . . . hot or warm. Water saver for small loads.

KING SIZE CAPACITY — 12 pounds of dry clothes can be thoroughly washed in a single load.

Famous General Electric Filter-Flo Washing System cleans and reclean wash water to give you cleaner cloths. Removes lint, sand and soap scum while it washes. Lint is caught in the moving filter, not in your clothes. Your clothes wash clean and bright every time.

MATCHING G-E HI-SPEED DRYER

ONLY $159.95

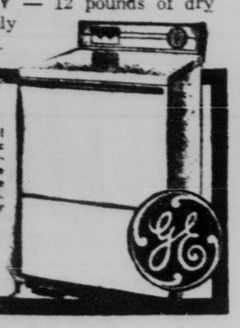

This new General Electric Dryer is so easy to use! Just make a single setting for the type of fabric being dried. Clothes dry gently at safe, low temperatures. Turns itself off the moment clothes are properly dry . . . all automatically. You'll be pleased and surprised how little ironing is needed. Come in, see this new 1963 General Electric Dryer . . . today!

LOWEST PRICES IN TOWN

QUALITY LINES-POPULAR PRICES-EASY TERMS

HATCH'S

HATCH AND COMPANY

28 S. TEJON OPEN WED. and FRI. EVENINGS 633-7738

PICTURE IT NOW, SEE IT FOREVER

See—

SHEWMAKER'S

Have Your—

CAMERA CHECKED
(at no charge)

For Picture Taking This Weekend

Don't Forget To Buy Fresh Film And Bulbs

SHEWMAKER'S
CAMERA SHOP
30 N. Tejon St.
Phone 636-1696

91st Anniversary CELEBRATION

• NEWTON'S

91 Years Young

(Born March, 1872)

"Come to Our Party!"

SATURDAY, MARCH 9—7:30 A.M. 'til Noon

FREE!

• Coffee • Birthday Cake • Favors for the Kids

FREE DRAWING

• MEN—Power Drill

• LADIES—5 piece Stainless Kitchen Set

BIRTHDAY SPECIALS

91c
PAINT TRAY & ROLLER SETS
2" NYLON PAINT BRUSH
4-POCKET CARPENTER APRON
SARGENT BATHROOM LOCKS

$1.91
18" SNOW SHOVEL
HEAV WORK GLOVES
QT. OF MOORE WALL SATIN
QT. OF MOORE ENAMEL

• Tru-Temper 20-Oz. HAMMER .. $3.91
• Tru-Temper EMERGENCY KIT .. $7.91
• Distton SAW .. 5½ pt.-8 pt. .. $7.91
• LIGHT BULBS .. 60-75-100 4 for 91c
• PAINT ROLLER COVERS .. 4 for 91c
• PLASTIC TARP .. 9x12 .... 2 for 91c

"Come To Our Party"

• INTERESTING! • INFORMATIVE! • PROFITABLE!

24 West Vermijo

NEWTON CENTER
BUILDING PRODUCTS....

Phone 634-1511

Now Leasing Office Space

517, 521, and 523 South Tejon. Available March 1, 1963. AIR CONDITIONED, PANELING, CARPETING, PAVED PARKING. 5600 Sq. Ft. Part or all. Call, 634-1561, Evenings 634-4177. H. C. Gerber, Owner.

Cabbie Given $1,000 Bill for Short Fare

NEW YORK (AP)—Taxi driver Harry Kuester picked up a man about 2 a.m. in the Bronx and drove him about eight blocks Wednesday.

The passenger, smartly dressed in a camel's hair coat and gray fedora, handed Kuester what the latter thought was a $10 bill for the 40-cent ride.

The passenger left the cab without waiting for change.

"I called him back, telling him he had change coming," said Kuester.

The man waved his hand and told him to keep the change, Kuester said.

Later, Kuester, 45, discovered it was a $1,000 bill.

He discussed the situation with is wife, Elsie, thought it over all day, telephoned his mother, Lillian. "We decided to go to the police," Kuester said.

Police will check to determine whether it is part of the proceeds from a crime. If not, and if no one claims it, it will be returned to Kuester, who has three children.

After he turned over the bill, he said:

"It was the most beautiful thing I ever saw."

Lightweight Champion!

Our plastic lenses are half the weight of glass, have more resistance to impact and fogging. Ideal for the strong prescription and for athletics. McCaffrey's, 26 E. Bijou, Ph. 634-1677. adv.

Hunting and Fishing

By DICK MOORE

Ducks and geese observed during the midwinter survey in the Central Flyway showed encouraging signs that the curtailed season of 1962 had served its purpose in preserving waterfowl breeding stock. Observers reported 15 per cent more waterfowl observed this winter than in 1962, the Department of the Interior announced.

Ducks observed in the United States portion of the Flyway were up 23 per cent compared with 1962, but still almost 18 per cent below the long - term average. Mallards, the preferred duck for most Central Flyway hunters, tallied 14 per cent over 1962; however, this is still 26 per cent below the average number observed during the past eight years.

More pintails were recorded in the Central Flyway during this survey, but the total seen was 40 per cent below the long-term average. The closed hunting season on redheads the past few years has helped to slow or stop their decline. Their tally was 30 per cent below the long - term average, but almost the same as last year. The Central Flyway winters a major portion of the continent's redheads, with most of them being found in Laguna Madre on Texas' Gulf Coast and in the Tamaulipas Lagoon of Old Mexico.

More geese were observed this year. The snow and blue geese tallies were up 72 per cent over 1962 and up 23 per cent over the long - term average, white-fronted geese were also observed in increased numbers.

Twice as many waterfowl were recorded in New Mexico, Oklahoma, and North Dakota by the 1963 survey as in 1962. In Montana 19 per cent more waterfowl were observed, while fewer waterfowl were seen in South Dakota, Wyoming, Nebraska, Colorado, Kansas, and Texas.

The annual midwinter survey was carried out by 309 observers in the Central Flyway. They flew 21,668 miles in 30 aircraft and traveled another 25,620 miles by car, boat, and even snowplane.

The survey crews continued the continental coverage by surveying wintering waterfowl down the east coast of Mexico to the tip of Yucatan and west toward the center of the Mexican Republic thru Torreon, Durango, and then north to Juarez.

In reporting on the Central Flyway count the Department explained that the mid - winter survey is made to gain information about winter habitat conditions and to gather data on long-term waterfowl trends. Because observers tally only what they see and at times all waterfowl present are not visible, it is not possible to make an actual count of all the water fowl in the Flyway.

Over several years, however, the data does provide a general picture of trends. For most of the geese the midwinter survey is a reliable head count.

The department also pointed out that the midwinter survey data does not have a direct cause and effect relationship with the annual waterfowl hunting regulations, but that the survey was only one of several sets of information used in establishing hunting regulations each year.

The extensive survey covers the main waterfowl wintering areas of Mexico and Canada and all of the states except Alaska. The entire job must be completed quickly to guard against duplicate counts of birds that may move from one area to another because of weather changes.

On the first day of the survey hundreds of waterfowl observers in the United States, Canada, and Mexico climb into cars, boats, and airplanes to see how many waterfowl of each species can be observed in the assigned areas. Men and equipment from the Fish and Wildlife Service, fish and game departments of the Canadian provinces, and private organizations all cooperate in carrying out this important survey.

The mild winter in progress thruout the state is leaving Colorado's game in fine shape, informs Wayne Sandfort, chief of game research for the Colorado Game and Fish Department.

"We are having a winter that is causing generally less stress on our game species than that normally experienced," reports Sandfort. "Snowfall has been low thruout the state and this has helped animals withstand exceptionally low periods of temperature —particularly those that have occurred in western Colorado."

Winter inventories of elk and the special elk season show that the state's elk are in fine shape. Sandfort said counts run in mid-February show an exchange of elk between the Williams Fork and the main White River, indicating that the elk in this area are wintering at much higher elevations.

Deer also are doing well during the mild winter, tho there have been reports of some animals ni poor condition on the Uncompahgre Plateau. This is probably due to the long period of extreme cold experienced there in January.

Pilot Norm Hughes has reported counting 434 antelope on a flight in the Northeast Region. He said all the animals were in fine shape.

According to Wildlife Statistician Jack Grieb, waterfowl are wintering well all over, as there has been no snow to cover feed.

Pheasants are in excellent shape, according to Grieb. He says there was a small loss from suffocation during one of the early January storms, but this was insignificant in view of the condition of the entire pheasant population.

Sadfort ad Wetesnnrn Slopei

Sandfort said Western Slope turkeys may be experiencing some stress in certain areas due to a scarcity of food. But he said the populations are probably all right. Scaled quail, bobwhite quail, prairie chickens and sharp-tailed grouse are all doing well this winter.

Concludes Sandfort, "We are presently in good shape on winter game conditions and should experience no abnormal losses at this late date. There is, however, some concern that low snow pack will adversely affect moisture, range and general food conditions for game during the forthcoming seasons."

The Game Management Division of the Colorado Game and Fish Department reports that the total elk kill for 1962 was 10,353. This is 1390 less than the 11,743 elk killed during the 1961 big game season.

Game Management Unit 24 in the White River area had the highest elk kill in the state with 618 taken from there. 438 of this total were bulls, the remainder being 161 cows and 19 calves.

Residents took 8,033 of the 10,353 elk killed during the 1962 season, while nonresidents accounted for the remaining 2320 elk.

Socialist Proposes World Disarmament

FORT COLLINS, Colo. (UPI)—Norman Thomas, widely known American socialist, said Wednesday night disarmament was one of four essentials for maintaining peace in the world.

Three other essentials, he said, were strengthening of "international machinery," especially through the UN; waging of a "holy war" against poverty, depression and illiteracy in the world's new nations, and an abatement of crises in such trouble areas as Cuba and Berlin.

Thomas, who six times sought the presidency on the Socialist ticket, addressed more than 600 students, faculty members and citizens at Colorado State University.

Colorado Solons Show Payrolls of Offices

WASHINGTON (AP) — The office payrolls of Colorado's four members of the U.S. House of Representatives amounted to $13,655 in January, first month of the new Congress.

Congressmen are paid $22,500 annually.

Rep. Byron Rogers, Denver Democrat, had the largest payroll, $4,175 and Rep. Donald G. Brotzman, Boulder Republican, the smallest, $2,702.

Employes of Rep. Wayne N. Aspinall, Palisade Democrat, received $3,738 and those in the office of Rep. J. Edgar Chenoweth Trinidad Republican, $3,040.

The House Disbursing Office listed these payments:

Rogers — Nina Nunn Kelly, $3,279; Mary R. Canthon, $1,094; Ara N. Donaldson, $749; Jeanne R. Winnick, $442; Freeman Talbot, $353, and Catherine Bolbe, $308.

Aspinall — Harriet Sheridan, $1,279; William Cleary, $1,091; Evelyn Bertorello, $696; Lee McElvain, $572, and Veva Ween, $100.

Chenoweth — Irene Salmans, $785; Mary Chizoz, $731; Florence Brown, $731; Judith Ann Loftus, $406, and Alice Anselmo, $387.

Brotzman — Robert E. Waggoner, $1,193; Dolores Kiser, $473; Florence Slovek, $443; Helen Nett, $382, and Leona Lancelot, $211.

Senate payrolls are made public every three months.

New Electric System Is Planned in Aspen

ASPEN (AP) — Work on Aspen's new electricity system is scheduled to begin in May. The city has about $220,000 on hand to finance the project.

Robert Sprague, an engineer for Merrick & Co., told the City Council his firm and the Mountain States Telephone & Telegraph Co., had worked out a preliminary agreement for the joint use of power and telephone poles.

The council also asked Sprague to prepare a report for improvement of the Aspen water system.

Buy or sell through a Gazette Telegraph Classified Ad—632-4641

Helps You Overcome FALSE TEETH Looseness and Worry

No longer be annoyed or feel ill-at-ease because of loose, wobbly false teeth. FASTEETH, an improved alkaline (non-acid) powder, sprinkled on your plates holds them firmer so they feel more comfortable. Avoid embarrassment caused by loose plates. Get FASTEETH at any drug counter. Adv.

MOVING

Call Cowen

632-7694

FOOTNOTES*

by

Lyle Norton

Now, I understand, it is proposed that the government pay for certain defined doctor and hospital bills.

*Wouldn't it be nice if that would include a pair of comfortable Tryle Walk Shoes for everyone? Happy feet make happy people . . . we'd have the happiest population on earth!

Lyle Norton
Owner

NORTON'S Tryle Walk Shoes

The Walk of the Town

Right Downtown at 20 E. Kiowa 634-4127

HATCH'S Does It Again!

First With - - $1.00 Down, $1.00 a Week
First With - - No Money Down Terms
First With - - Discount House Prices
First With - - 3 Years to Pay
First With - - 90 Days with No Interest or Carrying Charges

6 NOW Hatch's is the FIRST with months — NO Interest or Carrying Charge

Buy Any Item-- Take 6 Months to Pay — No Interest or Charges of any kind

CARLOAD BUYING BRINGS YOU THESE LOW LOW PRICES ON THE

ALL*NEW GENERAL ELECTRIC FILTER-FLO WASHER

Compare this Value Anywhere

2 WASH SPEEDS
2 WASH CYCLES

$208

No down payment required with operating trade-in.

Two Wash Cycles—normal wash, rinse and spin cycles for cottons and linens. Short cycles for delicate silks, synthetics and other fabrics which require special care.

Two Wash Speeds — Two Wash Temperatures Choice of wash speeds—normal or slow as well as your selection of wash water temperatures . . . hot or warm. Water saver for small loads.

KING SIZE CAPACITY — 12 pounds of dry clothes can be thoroughly washed in a single load.

Famous General Electric Filter-Flo Washing System cleans and reclean wash water to give you cleaner cloths. Removes lint, sand and soap scum while it washes. Lint is caught in the moving filter, not in your clothes. Your clothes wash clean and bright every time.

MATCHING G-E HI-SPEED DRYER

ONLY $159.95

This new General Electric Dryer is so easy to use! Just make a single setting for the type of fabric being dried. Clothes dry gently at safe, low temperatures. Turns itself off the moment clothes are properly dry . . . all automatically. You'll be pleased and surprised how little ironing is needed. Come in, see this new 1963 General Electric Dryer . . . today!

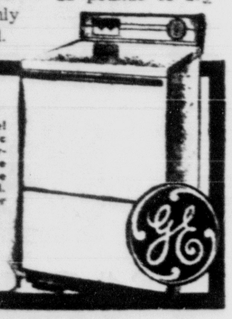

LOWEST PRICES IN TOWN

QUALITY LINES-POPULAR PRICES-EASY TERM

HATCH'S

HATCH AND COMPANY

28 S. TEJON OPEN WED. and FRI. EVENINGS 633-7738

PICTURE IT NOW, SEE IT FOREVER

See—

SHEWMAKER'S

Have Your—

CAMERA CHECKED

(at no charge)

For Picture Taking This Weekend

Don't Forget To Buy Fresh Film And Bulbs

SHEWMAKER'S

• CAMERA SHOP •

30 N. Tejon St.
Phone 636-1696

91st Anniversary CELEBRATION

• NEWTON'S

91 Years Young

(Born March, 1872)

"Come to Our Party!"

SATURDAY, MARCH 9—7:30 A.M. 'til Noon

FREE!

• Coffee • Birthday Cake • Favors for the Kids

FREE DRAWING

• MEN—Power Drill

• LADIES—5 piece Stainless Kitchen Set

BIRTHDAY SPECIALS

91c
- PAINT TRAY & ROLLER SETS
- 2" NYLON PAINT BRUSH
- 4-POCKET CARPENTER APRON
- SARGENT BATHROOM LOCKS

$1.91
- 18" SNOW SHOVEL
- HEAV WORK GLOVES
- QT. OF MOORE WALL SATIN
- QT. OF MOORE ENAMEL

- Tru-Temper 20-Oz. HAMMER .. $3.91
- Tru-Temper EMERGENCY KIT .. $7.91
- Distton SAW .. 5½ pt.-8 pt. .. $7.91
- LIGHT BULBS .. 60-75-100 4 for 91c
- PAINT ROLLER COVERS .. 4 for 91c
- PLASTIC TARP .. 9x12 .... 2 for 91c

"Come To Our Party"

• INTERESTING! • INFORMATIVE! • PROFITABLE!

24 West Vermijo

NEWTON BUILDING PRODUCTS.... CENTER

Phone 634-1511